2 CENTS PAY NO MORE!

Chicago Daily Tribune

THE WORLD'S GREATEST NEWSPAPER

FINAL

VOLUME XCIX.—NO. 145 C (REG. U. S. PAT. OFFICE. COPYRIGHT 1940 BY THE CHICAGO TRIBUNE.) MONDAY, JUNE 17, 1940.—26 PAGES THIS PAPER CONSISTS OF TWO SECTIONS—SECTION ONE PRICE TWO CENTS IN CHICAGO AND SUBURBS ELSEWHERE THREE CENTS

REYNAUD QUITS; PETAIN RULES

Change French Cabinet After Debate on Continuing War

RUSSIAN TROOPS WILL TAKE OVER LATVIA, ESTONIA

Red Soldiers Pour Into Lithuania

(Map on page 4.)

MOSCOW, June 16 (AP).—Soviet Russia tonight announced that Estonia and Latvia had agreed to allow soviet troops free passage into their territory, and to form new governments which would "insure honest implementation" of Russia's mutual assistance pacts with the two countries.

The announcement was released by Tass, official news agency, as the Red army, with tanks and planes, was reported in dispatches from abroad to be pouring into Lithuania, a third Baltic country with which Russia has a mutual assistance pact. Entry of soviet troops into Lithuania also followed that country's agreement to Russia's demands. According to reports, one of which estimated the Red force at 500,000 men, these troops were sent to garrison the Lithuanian-German border.

[The Berlin correspondent of the Stockholm newspaper Dagens Nyheter reported last night that Russian troop concentrations already had been extended to Latvia and Estonia. The Estonian news agency said the Estonian government had resigned.]

Notes Handed to Envoys.

Russia announced it had demanded the right to station troops at the most important centers in Latvia and Estonia and in sufficient strength to assure carrying out of the mutual assistance pacts.

The demands were contained in notes handed to the Latvian and Estonian ministers. In the notes Russia accused Latvia not only of failing to cancel a military alliance with Estonia, but also of attempting to extend it by including Lithuania and Finland. It charged the alliance was a "rude violation" of the terms of the assistance pacts.

Russia negotiated these pacts with the three small Baltic states of Estonia, Latvia, and Lithuania last fall immediately after sharing with Germany the division of Poland.

Finland Refused Pact.

By the treaties, Russia obtained the right to establish naval and air bases and garrisons of limited size in the three countries. Moscow's action at the time was interpreted abroad as an attempt to establish outposts against Germany.

When Russia attempted to negotiate a similar pact with Finland, that country refused and fought.

London and Stockholm dispatches, received in Moscow, said Adolf Hitler's aggression in France may have caused soviet Russia to seek to strengthen its position in the Baltic. An official soviet announcement, however, discouraged any speculation that Russia is turning away from coöperation with Germany.

[According to London dispatches received by THE TRIBUNE, British officials, while refraining from comment, took the view that Russia would not take any action of which Germany did not approve. Officials, therefore, were disinclined to interpret the Russian steps as influencing Britain's war against Germany.]

Russia announced it had been informed by the German embassy that "Ex-President" Antanas Smetona of Lithuania and several other Lithuanian government officials had been interned in Germany.

Viewed as Move to War.

STOCKHOLM, Sweden, June 16 (AP).—The soviet Russian move into Lithuania was interpreted in Kaunas, the Lithuanian capital, as the first step toward soviet participation in the European war. Further "alterations" in the status of Baltic states will be made shortly, according to reports published here tonight.

Whatever the intent of Russia, it has introduced itself once more as the surprise factor in the European tangle. Lithuania was said by the newspaper Aftonbladet's correspondent to have become since yesterday a "giant Russian military camp with enormous troop formations, tanks, and armored cars steadily streaming over the border."

"The border is open," he added, "and Russia can send as many soldiers as it wants. It seems to be at least a half million men."

NEWS SUMMARY

of The Tribune
[And Historical Scrap Book.]
Monday, June 17, 1940.

WAR SITUATION.

Marshal Petain new French premier after Reynaud resigns. Page 1.
Britain scoffs at peace talk; will fight on until Hitler is beaten. Page 1.
Germans strive to trap French troops fleeing Maginot line. Page 1.
Estonia, Latvia yield to Russian demands; agree to entry of more soviet troops. Page 1.
French setbacks and loss of material blow to British defense. Page 2.
London experts blame eight factors for Germans' success. Page 3.
Russian pressure behind Turkish decision to avoid hostilities; Reds seek to keep allies from Black sea. Page 4.
Italians bomb ports; may bring Egypt into war. Page 6.
German and allied prisoner lists swamp Red Cross bureau. Page 8.
French refugees find haven in Switzerland. Page 6.

WASHINGTON.

War influences decisions as vanguard of G. O. P. gathers for convention. Page 1.
Reveal plans for building Atlantic fleet for two-ocean navy. Page 7.

DOMESTIC.

Forty hour week reaffirmed at Rock Island arsenal despite need for war materials. Page 7.
Religious sect members jailed after cars are overturned when they refuse to salute flag. Page 9.

LOCAL.

Col. McCormick describes defense needs in talk over W-G-N. Page 1.
All Chicago plants handling war department orders requested to survey alien employes. Page 6.
Second army prepares for concentration of 65,000 men in August maneuvers. Page 7.
Boy Scouts of Chicago council take to the trail for camps. Page 8.
Four confessed bandits seized after tavern shooting. Page 12.
Confine your lake bathing to the sand until July 1, park superintendent warns. Page 20.
Deaths and obituaries. Page 20.

SPORTS.

Cubs lose in 11th, 5-4, then rout Bees, 9-1. Page 17.
Boston beats White Sox, 4 to 3 in 12 innings and 14 to 5. Page 17.
Indians decide to spare Vitt's scalp after all. Page 17.
Master Johnny scores sweep in Hinsdale horse show. Page 18.
Women golfers start play today in Illinois state tourney. Page 19.

EDITORIALS.

The Bullitt Dispatch; Illinois Wants No War; The Stock Market. Page 10.

FEATURES.

News of society. Page 13.
Music news. Page 13.
Front Views and Profiles. Page 13.
Movie review. Page 15.
Looking at Hollywood. Page 15.
Radio programs. Page 20.
Experimental Farm Diary. Page 21.

COMMERCE AND FINANCE.

Federal price control schemes assailed in new study. Page 21.
Grains regain most of week's price losses in late rally. Page 21.
Steel output is boosted again by armament work. Page 21.
Want ad index. *Page 21.*

THE WEATHER

MONDAY, JUNE 17, 1940.

[Chicago daylight time.]

Sunrise, 5:14. Sunset, 8:28. Moon sets at 4:21 a. m. tomorrow. Mars, Venus, and Mercury are evening stars. Jupiter and Saturn are morning stars.

CHICAGO AND VICINITY: Unsettled Monday and probably Tuesday, probably with showers; little change in temperature; gentle to moderate winds Monday, mostly southerly.

ILLINOIS: Showers and local thunderstorms Monday and probably Tuesday; little change in temperature.

TEMPERATURES IN CHICAGO

For 24 hours ended 2 a. m., June 17:

3 a.m.	65	9 a.m.	75	3 p.m.	79	9 p.m.	70
4 a.m.	64	10 a.m.	79	4 p.m.	79	10 p.m.	68
5 a.m.	65	11 a.m.	79	5 p.m.	78	11 p.m.	66
6 a.m.	64	Noon	79	6 p.m.	75	Midn't.	65
7 a.m.	68	1 p.m.	*80	7 p.m.	71	1 a.m.	64
8 a.m.	75	2 p.m.	77	8 p.m.	71	2 a.m.	†62

*Highest. †Lowest. ‡Unofficial, 9 p. m.-2 a. m.

For 24 hours ended 7:30 p. m. June 16:

Mean temperature, 72 degrees; normal, 68 degrees. June excess, 45 degrees; deficiency since Jan. 1, 381 degrees.

Precipitation, none; total since June 1, .26 of an inch; June deficiency, 1.65 inches; total since Jan. 1, 13.14 inches; deficiency since Jan. 1, 1.76 inches.

Highest wind velocity, 13 miles an hour, from the southeast at 8:33 a. m.

[Detailed weather report on page 20.]

Total average net paid circulation
MAY, 1940
DAILY in excess of 1,000,000
THE CHICAGO TRIBUNE

CAN DEMOCRACY SURVIVE THE DEMOCRATIC PARTY?

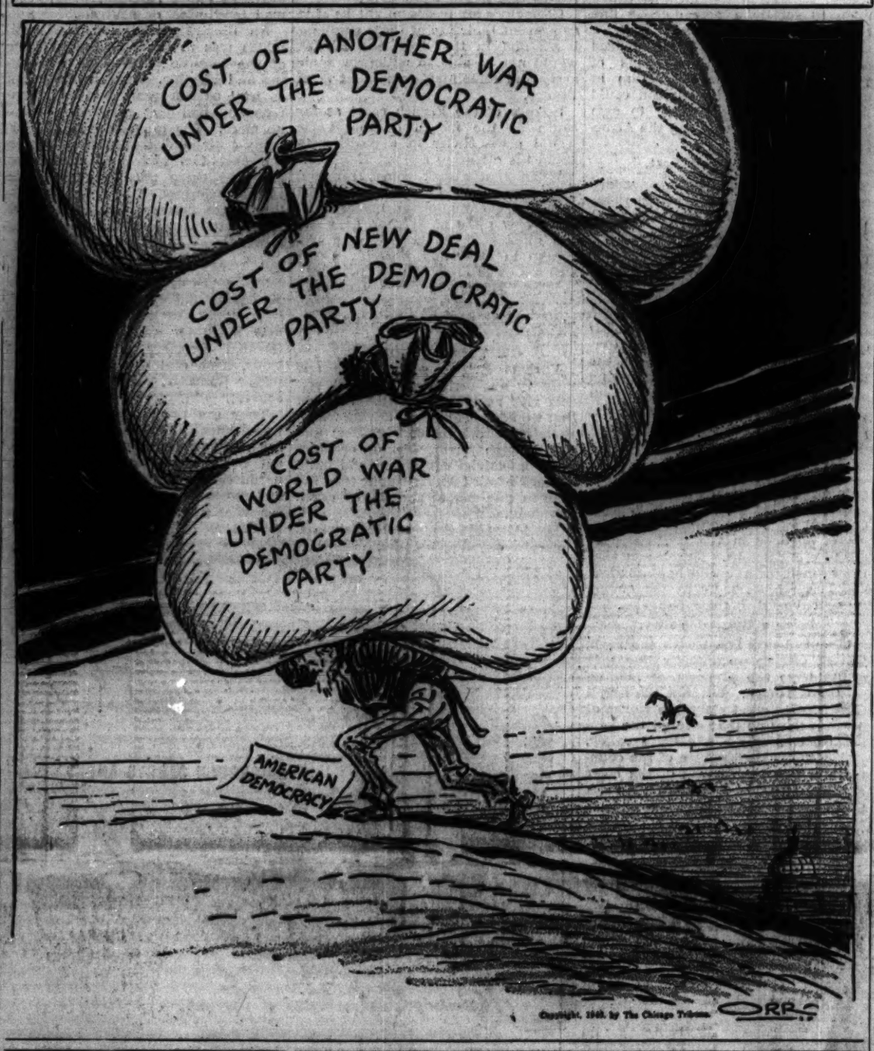
COST OF ANOTHER WAR UNDER THE DEMOCRATIC PARTY
COST OF NEW DEAL UNDER THE DEMOCRATIC PARTY
COST OF WORLD WAR UNDER THE DEMOCRATIC PARTY
AMERICAN DEMOCRACY
Copyright, 1940, by The Chicago Tribune

War Influence Felt as G. O. P. Chiefs Gather

BY ARTHUR SEARS HENNING.
[Chicago Tribune Press Service.]

Washington, D. C., June 16.—With the European war influencing both its platform declarations and its nomination of a candidate for President, the Republican national convention will meet at Philadelphia a week from tomorrow.

The framing of the platform, which may precipitate a major battle in the convention, will begin at once. The members designate of the resolutions committee will come together unofficially for that purpose tomorrow in Philadelphia in order to be able to devote more time and thought to the party's declaration of principles than would be afforded after the convention assembles.

After organization and preliminary deliberation, the committee will hold open hearings next Wednesday and Thursday at which groups and individuals will appear to submit arguments for and against the planks that will make up the platform.

Battle Over War Stand.

A hot fight is expected over the plank setting forth the party's position on the relation of the United States to the war. The struggle will be between the Republican internationalists, who subscribe to the policy of American intervention in Europe, and the Republican nationalists, who take their stand on the Monroe Doctrine declaring equally against American interference in European affairs and European intervention in the Americas.

Indications are, however, that the Republican declaration will be profoundly influenced by events of the last week. The incendiary utterances of President Roosevelt, culminating in his Charlottesville speech last Monday, have given the Republicans their cue.

Turn Guns on "War Party."

The trend now is clearly toward a platform plank assailing the Democratic party as the war party, which will be more than likely to get the country into the war in Europe or the war in Asia, or both, if returned to power; and to present the G. O. P. to the country as the peace party, which may be trusted to keep the country out of war, if charged with authority for the next four years.

Significant of the trend is the plat-

[Continued on page 8, column 4.]

Col. McCormick Warns Nation

Cold facts were marshaled by Col. Robert R. McCormick, editor and publisher of THE TRIBUNE, last night against the "people who are shouting to send other people to war."

In an address delivered over W-G-N and the Mutual Broadcasting system on the Chicago Tribune Symphonic hour, Col. McCormick matched realities against hysteria.

Text of Address.

Following is the text of Col. McCormick's address:

"Last week at this hour I counseled calm in a troubled world. Now, in face of the appalling catastrophe to the republic of France, I urge you to turn a keen, determined face into the instant need of the moment.

"France is prostrate because Leon Blum sent her best arms to the communists in Spain and because the communists sat down in her arms-making factories.

"Hysteria or blind devotion to other countries would involve us in this catastrophe without taking any step to protect ourselves.

Army's Condition Cited.

"We have practically no army. This is not the fault of the army. Seventeen years ago it adopted the principle of mechanization, as I know because I had an active part in the decision.

"It led the world in at least one form of military aviation—the long range bomber which, if provided in sufficient numbers, will protect us from invasion. But appropriations were lacking. The money which might have furnished employment and armament was spent on other projects than self-defense. The national debt was raised from 21 to 43 billion dollars, while the army was neglected.

"Confronting armies of millions and weapons in the tens of thousands, we have only four field guns capable of waging modern war, 38,000 semiautomatic rifles (and no one knows if they are the right kind), 183 first class infantry mortars, no modern combat airplanes, two pontoon bridges, no first class anti-aircraft guns, no first class tanks, no railway artillery, no flame throwers, no parachute troop equipment.

Arms Needed for Protection.

"As far as war in Europe is concerned, our arms are only usable for training purposes, for our available field force of 70,000 men. Moreover, they are needed to protect the country from invasion by Mexico.

"In 1916 the entire National Guard was called out to prevent an invasion which had been ordered by President Carranza. It was necessary in 1917 and 1918 to maintain a large army along the Mexican border.

"Mexico is hostile to the United States for historical reasons and is dominated by the Russian communists. If we should be threatened from abroad, Mexico would be sure to strike. Our equipment fortunately is suitable for campaigns in Texas and New Mexico.

"Congress has just adopted a plan to create nine regular army divisions, and a second line of 18 National Guard divisions—with necessary corps—and army auxiliaries.

Machinery Needed First.

"It has planned to procure about 13,000 cannon, tanks, antiaircraft artillery, and other equipment to equip these troops . . . for which the machinery to manufacture them must first be made.

"The divisions will need 240,000 rifles. At least 5,000 new airplanes are to be provided, but the method of procuring them has not been determined.

"These are weapons for arming the first line troops. There is no provision for reënforcements or for replacement of losses.

"At the present rate of progress it will take from four to five years to manufacture all this. It can be manufactured much faster, of course, if turned over to experienced industrialists and if military men are set free for military duty.

Troop Training Required.

"When the troops have been raised and the arms have been manufactured the men must learn how to use them. Our generals and staffs have had no practice in the last 20 years. By study of the war in Europe, by war games and maneuvers, they must learn how to handle our troops.

"When all of this has been accomplished, we will have an army of 450,000 men—just enough to protect our own soil from invasion and without affording any surplus for export.

"The nation should embark upon this program at once and devote itself calmly and vigorously in preparing these defenses. The people who are shouting to send other people to war should save their breath.

Calls for End to Hysteria.

"The navy should stop wearing out its engines in the far Pacific and come back to the Atlantic coast, where it can safeguard our country while we make the preparations for defense that have been so dangerously neglected; as they were so tragically neglected in France.

"In this serious situation, hysteria must cease. Americans, whatever their origin, must be Americans. However much they love any other country, their duty is to their own country.

"However much they may sympathize with friends in dire trouble, they must not wildly sacrifice their brothers and their sons."

WITH U. S. HELP WE'LL WIN FIGHT, CRY OF BRITISH

Believe Roosevelt Will Rescue Them.

BY LARRY RUE.
[Chicago Tribune Press Service.]

LONDON, June 17, Monday.—Great Britain is making 11th hour efforts to prevent the complete collapse of France and to organize a new war front. These efforts include:

1. An official pronouncement that no matter what happens to France Great Britain is continuing the war "to the bitter end' and victory no matter what the cost."

2. Repeated denials of rumors that the French government is considering a separate peace with Germany. The rumors were characterized as "baseless and malicious," and German propaganda.

Count on Roosevelt.

3. The intimation that President Roosevelt still will be able to come to the rescue. Hope of this is expressed both in government circles and newspaper headlines, which use such words as "Roosevelt's vow," "pledge," and "promise." The implications in the headlines are sufficient to justify the belief of many Britons that Uncle Sam is coming in on condition that "France continues resistance."

To combat the rumors that France might capitulate and Britain give up the fight, the government issued a formal statement. The most significant paragraphs from it follow:

"It cannot be too clearly stated that Great Britain is firmly and resolutely determined to continue the struggle until victory has been won. Even if France's resistance on land were seriously weakened, she still has the most powerful navy in Europe, after the British navy, and this great allied fleet is fully capable of enforcing the blockade, which has become even more effective as a result of Italy's entry into the war.

Calls Nazis "Reckless."

"Germany has used up her resources on a reckless scale, and tho even these resources may not yet be exhausted, unless she can defeat the British empire and its allies within the next few months her chance of defeating them at all will have vanished.

"The tremendous resources of the British and French empires together with those which the United States has placed at the disposal of the allies will play a weightier part with each week that passes, and as week succeeds week, the manpower of Britain takes its place in the struggle with ever increasing momentum.

"We are prepared to continue the war just so long as it may be necessary to secure the downfall of our opponent, even tho it may take years to accomplish the task."

Churchill to Speak.

Prime Minister Winston Churchill will make a speech of utmost importance in the house of commons either today or tomorrow. Newspapers declared that "all the facts he will tell won't be pleasant, as the war is coming closer to England daily." Churchill, reports from Bordeaux indicated, may have been in France yesterday conferring with government leaders there.

The fall of the Paul Reynaud cabinet in France shocked the British, but newspapers early this morning refused to weaken in their faith that France is not contemplating a separate peace. Churchill, it was reported, will inform commons that the new French government is standing firm with Britain in its determination to continue the war.

Attitude of America.

An editorial in the Daily Telegraph, as did virtually all others in this morning's newspapers, repeated the vital importance of France's hanging on owing to the fact that President Roosevelt's "pledges" of aid depend upon continuance of resistance.

All morning newspapers gave a summary of American opinion, which they said showed "striking unanimity" for further support for the allies.

Isolation was declared to be plainly a dwindling, dying faith in America. The suggestion was made that the Republicans will make "full aid to the allies" a plank in their platform so that President Roosevelt's plans for this will not be hindered even if the Democrats lose the election.

STRIVE TO TRAP TROOPS FLEEING MAGINOT LINE

BULLETINS.

BERLIN, June 17, Monday (AP).—Aerial opposition to the German onslaught in France has almost ceased, German sources said today, indicating that "the French air force already has been struck a decisive blow."

BASEL, June 17, Monday (AP).—German mechanized units, smashing into eastern France, were reported today to have reached the famous wine center of Dole in northern Burgundy, only 50 air miles from the Swiss border.

BY SIGRID SCHULTZ.
[Chicago Tribune Press Service.]
(Map on back page.)

BERLIN, June 16.—Hard hitting German forces tonight were completing the encirclement of the Maginot line from the rear and were blocking the last lines of retreat of any of the 500,000 French troops which may have been caught within another German trap like that in Flanders.

[Reports reaching Basel, Switzerland, said the Maginot line was virtually abandoned by the French and its troops secretly withdrawn to bolster a new French line west of the French Jura mountains.]

With great force and speed a German wedge was driven between the Maginot line and Gen. Maxime Weygand's forces lined up behind the Loire line or trying to reach that line.

Reach River Saone.

The head of the German motorized column crossed the plateau of Langres and reached Gray on the River Saone, northeast of the French fortress of Dijon. Seeking to close the jaws of the trap, another German force which crossed the Rhine and filtered thru the Maginot fortifications reached Vesoul. Gray and Vesoul are about 30 miles apart. [The French admitted some German units had crossed the Saone above Gray.]

The Germans now are employing their customary strategy of cutting up the big Maginot pocket into a number of smaller pockets. In the north the Germans seized the fortifications of Longuyon, south of Longwy, and reported they now hold all the forts of Verdun.

In the Longuyon region lie France's richest iron ore deposits, the Briey basin.

German forces from Saarbruecken advancing thru the Maginot line between Saaralben and St. Avold appear to be headed for Nancy and Luneville.

Belfort Flanked.

On the south the German forces which crossed the Rhine "on a broad front" at Neuf Breisach took Colmar and went on to flank Belfort on the north. They threaten the Belfort forts from the rear. Belfort's task is to block the passage from the "Burgundy gate" thru the "Belfort gap" to Limoges.

Advancing toward the Loire in central France, German columns were said to be "competing with each other in pursuit of the exhausted enemy."

Southwest of Paris the French forces were said to be "hardpressed" by the pursuing Germans. [In this region—at Laigle and Le Ferte Vidame—the French said the Germans were held and French troops launched local counterattacks.]

Push Southeast of Paris.

"Southeast of Paris and on the upper Marne, strong tank and motorized divisions are in an unceasing drive toward the south," the high command said.

[The French admitted the Germans had crossed the Seine river in the neighborhood of Melun and Fontainebleau and farther east advanced elements had pushed past Auxerre in the direction of Clamecy and Avalon.]

German Stuka [dive bombers] and pursuit planes concentrated their attacks on the French rear communications in middle and southwest France, upsetting the French defense measures along the Loire and blazing a trail for the German forces advancing in the coastal area.

Famed Roman Colosseum Will Be Air Raid Shelter

ROME, June 16 (AP).—Italian authorities, accelerating antiwar raid precautions, announced that the Colosseum and other Roman monuments are being adapted to civilian use as bomb shelters. Workmen began piling sandbags in openings between the Colosseum arches, beneath which will be provided a refuge for several thousand persons.

2 MILLION NAZIS DRIVE DEEPER INTO COUNTRY

Pour Southward in Lightning Drive.

BULLETIN.
BY DAVID DARRAH.
[Chicago Tribune Press Service.]

BORDEAUX, France, June 16.—The European world today lived thru the most shaking events (here 2 words censored). Momentous decisions therefore are expected to be issued hourly. English journalists and others have been ordered to stand by in readiness for evacuation from France. Will there be a big battle staged on the line of the Loire or are other startling events about to happen? Newspapers here deny categorically that any demand for an armistice has been made. The next few days, perhaps the next few hours, will indicate what is to be Europe's fate.

(Map on back page; pictures on page 2.)

BORDEAUX, France, June 16 (AP).—France, in the deadliest of peril of her very life as a nation, chose 84 year old Marshal Henri Philippe Petain as premier tonight.

The Paul Reynaud government is gone, fallen in the face of the awesome decision which must soon be made, whether France can longer resist on her own soil the pellmell legions of Nazi Germany.

Those legions passed farther and farther toward the south of France tonight, with more than 2,000,000 men thrusting across the countryside, virtually from the sea to the Swiss border.

[Basel, Switzerland, reported that France had abandoned the mighty Maginot line, except for a few gunners, electing to use those 500,000 or more men in the open instead of in the winding recesses of that outflanked system of fortifications.]

Message from Roosevelt.

The fall of the Reynaud cabinet, after an almost continual series of conferences which lasted late into the night, followed discussion of an apparently urgent message from Britain's prime minister, Winston Churchill. That Churchill himself might be in France was indicated.

Reynaud was said to have escaped narrowly a German bombing raid on an unidentified town as he traveled to interview Churchill in an interim between the French cabinet sessions. Whether Reynaud and Churchill met was not disclosed.

The nature of Churchill's message was secret, but it was portrayed as of the greatest importance.

Whether France will decide to yield her soil to the invader, for the time being, perhaps to continue the struggle from elsewhere, apparently hinged on the Churchill message and on the cabinet's long and weighty discussion of President Roosevelt's offer of material aid from the United States, short of American military participation.

Sees British Envoy.

Just before turning the government over to the aged Petain, Reynaud did confer with British Ambassador Sir Ronald Campbell and Brig. Gen. Edward Louis Spears, a member of the British parliament. The interview with Spears was described as extremely important for the future coöperation of the allies.

It is recalled that Spears recently bore to Reynaud a proposal by a group of French deputies and British members of parliament that parliament and the French legislative body unite in a joint session.

Petain chose former Premier Camille Chautemps as vice premier and designated Generalissimo Maxime Weygand minister of national defense.

Weygand, who was called to head the French armies after the first German break thru near Sedan in May, presumably will remain a director of the armed forces.

The Cabinet Lineup.

Marshal Petain filled the other more important posts in the cabinet with the following men: Minister of war, Gen. Louis Colson, chief of the army general staff; minister of navy, Admiral Jean Darlan; minister of air, Gen. Bertrand Pigo, former head of air force; foreign minister, Paul Baudoin; minister of interior, Charles

Pomaret; minister of finance, Marcel Bouthillier, retained, same position under Reynaud; minister of colonies, Albert Riviere, minister of pensions in the Reynaud and Blum cabinets; minister of public works, Louis Oscar Frossard, retained, same position under Reynaud.

Former Premiers Pierre Laval, Georges Bonnet, and Pierre Flandin, mentioned at first as cabinet choices, did not accept posts in the new lineup.

Reynaud, who became premier in a sudden overthrow of Edouard Daladier, took over the French government on March 21, as the war was emerging from its winter stalemate. In successive broadcasts he had been forced to announce to the French people some of their greatest reverses in their history, including the fateful Norwegian campaign, the defeat at Sedan, the capitulation of King Leopold of Belgium, and the abandonment of Paris to the Germans. He was a prime mover in agitating for an active war.

A communique, issued after a brief morning session of the cabinet as it stood under Reynaud, said the United States government "declares itself resolved to develop assistance to the full extent of its resources to the exclusion, for the moment, it is understood, of any declaration of war against Germany."

Decision Up to Congress.

"It is, in effect," the communique added, "for congress to take any such decision under the terms of the American constitution."

Thus, the communique went on, it was necessary for the cabinet to discuss further, "in the light of information in its possession on the whole diplomatic and military situation, to what extent this reply of the American government is such as to permit France to continue the struggle on its own territory under conditions which can usefully serve the common cause of the democracies."

[President Roosevelt said the United States would "redouble its efforts" to give the allies help as long as they can resist the Germans, but stated clearly that his answer carried "no implication of military commitments." The French radio broadcast a denial, according to CBS, that Havas, the French news agency, had announced conditions for an armistice were being asked of Germany.]

Situation "Most Grave."

The war ministry spokesman said the military situation was "most grave," and the nightly communique substantiated him. It disclosed the Germans had pushed south of the plateau of Langres into the region north of Dijon and the Saone above Gray. It said Nazi advanced elements had passed Auxerre, deep in central France, and were heading toward Clamency and Avalon, about 20 miles farther south.

It reported French movements "in accordance with orders" [apparently a retreat] in Alsace and Lorraine. Indicative of the great depth of German penetration, at least by advance units, Dijon is 175 miles southeast of Paris, it and Gray being near the Swiss border; and Auxerre is 100 miles from Paris in a more southerly direction.

The high command's communique said the Nazis were throwing fresh reserves into the battle and making violent attacks over the Langres plateau, which extends thru the Cote d'Or, north from Dijon toward Chaumont, where Gen. John J. Pershing had his headquarters during the world war.

The military spokesman said there were no important developments on the west flank between Evreux and Chartres, south of the Seine, apparently where a new line has been established. This was not because of French resistance, he said, but because the Germans had weakened their lines there by leaving units behind in Paris.

Enormous Losses.

The spokesman said the Germans had suffered enormous losses and a complete failure in attempting to break the Maginot line in a frontal attack in the Saar sector two days ago, and had accomplished relatively little, only succeeding in getting a few small units across the river, when they made another attack along the Rhine.

It was acknowledged that the Germans were making an effort to drive from the bridgehead thus established on the Rhine, to connect with their fast columns driving toward Gray.

The French radio said the German attack in Champagne was powerful and had broken thru the French positions at Chateau-Thierry and on Montagne de Rheims.

ELDER MILITARY MEN DOMINATE FRENCH CABINET

Petain, Weygand, and Darlan in Key Jobs.

[BY THE ASSOCIATED PRESS.]

Political complexion of the new French cabinet remains somewhat obscure, but it apparently is to be run by that elderly group of professional military men to whom France has turned more and more as her peril from Germany increased.

Premier Petain's record is well known. He has been one of France's stanchest defenders and has had vast experience in war, government, and diplomatic activities.

Defense Minister Gen. Maxime Weygand is another old soldier, called from the near east after the first German successes against France.

Heads French Army.

Gen. Louis Colson, a third French warrior, is minister of war; and Admiral Jean Darlan, a naval counterpart of these old soldiers, heads the newly combined ministry of navy and merchant marine.

Foreign Minister Paul Baudoin was secretary of the administrative staff of the economic warfare committee in the earlier days of the war, and 10 days ago was chosen assistant foreign minister when Paul Reynaud reorganized the cabinet. He is president of the Bank of Indo-China.

Charles Pomaret, shifting from the labor to the interior ministry, is a member of the Socialist and Republican Union party, as is Louis Oscar Frossard, retained as minister of public works.

Aid to Reynaud.

Marcel Bouthillier, retained as finance minister, was long the right-hand man of Reynaud when Reynaud was in the finance ministry. He is a technician rather than a politician.

Colonial Minister Albert Riviere is a Socialist.

Political attitudes of the other members were not at once clear.

3,000 MILE OCEAN WON'T SAVE YOU, PAPER TELLS U. S.

LONDON, June 16 (AP).—Lord Beaverbrook's Daily Express—advising Americans editorially, "learn by our folly" and "don't be English!"—admonished the United States today not to believe "that 3,000 miles of Atlantic can save you."

The editorial mouthpiece of Britain's minister for aircraft production called upon American to ignore "soft words of reassurance that come from Germany."

"We do not give advice in order to influence American military intervention in the war," the Express said. "Congress will decide that question.

"Yet America should learn by our own experiences. Her citizens have reached the state that we in Europe were at the time of Munich when we were racked with anxiety. Afterwards we breathed a sigh of relief and sank gently into a complacency that now astounds and humiliates us.

"So we slid into war. Now we are suffering the most stupendous reverses."

HEADHUNTERS KILL 3 WOMEN IN PHILIPPINE RAID

MANILA, P. I., June 17 [Monday] (AP).—Ilongot tribesmen took the warpath again today and killed three women and wounded a man in a village in the wild Cordillera mountains. Philippine constabulary officers asked for reinforcements to hunt the slayers. Investigators said they believed the head hunting foray was in revenge for the conviction of 21 Ilongot and Abilao tribesmen of murder charges last week. Ilongot custom decrees, officials said, that Christian heads must roll to compensate for the death or disgrace of a tribesman.

LOOT HOME OF GEMS, OLD COINS.

Shakespeare avenue police were searching yesterday for the burglars who took a $100 wrist watch, a $75 ruby ring, and a collection of 1,500 old coins from the home of William Gersten at 2044½ North Albany avenue Saturday.

In New French Cabinet

(Story in adjoining column.)

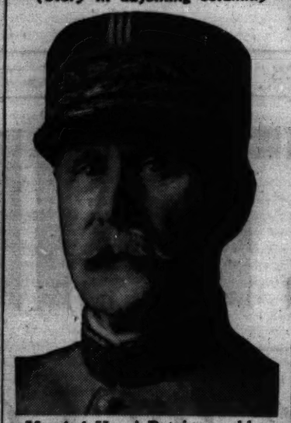

Marshal Henri Petain, world war hero of Verdun, who heads new French cabinet.

Paul Baudoin (left), foreign minister, and Generalissimo Maxime Weygand, minister of defense.

Admiral Jean Darlan (left), minister of navy, and Gen. Louis Colson, minister of war in new French government.

Camille Chautemps (left), new vice premier, and Charles Pomaret, minister of interior.

Baldwin
TODAY'S GREAT PIANO

ALEC TEMPLETON
Will play the BALDWIN
Tonight at 8:30 over
Station WMAQ
Baldwin
323 South Wabash

EACH SETBACK IN FRANCE BLOW TO BRITISH DEFENSE

Hit by Loss of Material and Major Ports.

BY GUY MURCHIE.
[Chicago Tribune Press Service.]

LONDON, June 15.—While leaders of the allied governments were proclaiming that they would fight on, they neglected to tell what they would fight with.

A fortnight ago the allied governments explained their defeat in Flanders by pointing to the preponderance of German equipment, such as tanks and planes, and claimed that the allies would begin to win when they caught up with the German quantities of these weapons.

Gen. Maxime Weygand was called upon to set up a new defense line without fortifications and with a shortage of arms and mechanized equipment, because the losses of equipment rushed into Belgium in mid-May meant that Weygand could have had little with which to arm his troops strung out along the Aisne-Somme line.

More Equipment Lost.

The Germans have since advanced southward and are still going. This could only mean that the equipment used by the French armies against the Germans as they pushed south of the Seine and Marne river and overran the Maginot line would fall into the hands of the Germans.

This would happen because of the slowness of movement of the French armies and the rapidity of the German thrusts which drove thru the French zones of defense, widening out behind and isolating troops in those areas. In some cases parties of these French troops fought their way out before the enemy could build up strength behind them.

Losses to the French consisted not only of equipment left behind by the retiring armies, but, worse still, some of the most important industrial plants engaged in the production of military equipment. This meant that the French forces could hope for less and less replacements as the enemy continued seizing their factories.

Loire a Rugged Valley.

Weygand was faced with the problem of setting up another line that would have the prospect of holding up the Germans. Without the necessary time to erect elaborate works of defense the line that offered the best natural barrier was the Loire valley, where the rugged nature of the country and the steep banks of the river provide obstacles. The southern bank also offers cover from planes and artillery fire.

This meant giving up miles of terrain, but it appeared better to make a stand on the Loire than attempt to hold a line somewhere farther north and eventually be driven back to the Loire after suffering useless losses.

It became a matter of urgency for the allies to decide whether they would risk going down together in one more big battle in France or whether England should preserve itself in the hope of finally fighting on to victory that would rescue France and their allies at some later time.

Few Ports Usable.

The decision became an urgent necessity because in withdrawing to the Loire, the allies faced the necessity of giving up naval bases at Cherbourg, Brest, and Lorient and there remain only a few other ports on the Atlantic for debarking and embarking troops and heavy equipment.

Germany's air power might be able to prevent their use of these shipping bases and in that case the British would not be able to withdraw their army and remaining equipment from France.

Seizure of the French coast as far south as the mouth of the Loire would place Hitler in a position to begin his offensive against England.

When that attack comes England desperately will need every trained man and every gun and machinegun and every piece of fighting gear she can muster if she hopes to be successful in defending herself. There still are some 3,000,000 men in Britain between 24 and 35 years who have not yet been called for service altho they come under the compulsory service act.

Old Theories Wrecked.

Various British governments and military authorities in the past saw this war as being one like the last that would last for years during which Britain, behind the British fleet and the French army, could organize home industrial equipment and build up new armies which would take the field in due course and finally crush Germany.

Hitler, by his successful blitzkriegs, has wrecked these ideas and today England is placed in the position of having to produce arms and equipment over night—by next week or next month at the latest.

The Tribune correspondent has searched for possible reasons to account for the judgments made by the leaders of the vast British empire—embracing one-quarter of the world—which caused them to embark on a war before being properly informed about the enemy or armed themselves.

Relied on Economic Blockade.

The answer appears to be that they relied upon the policy of clapping down an economic blockade, calculating on preventing Germany from selling goods and obtaining foreign exchange to purchase certain raw materials without which Great Britain's advisers were convinced Germany could not hold out against them.

Such raw materials consisted of many different goods but inquiry shows that the policy makers who laid down the blockade plan were themselves relying upon lists compiled during the years of the last war and were and are unaware today of just what materials Germany can produce by chemical processes from raw materials such as coal and woodpulp, abundant supplies of which are available either from Germany, occupied territories, or neutrals.

An illustration of erroneous estimates was in the reckoning of one of the essentials—oil—both lubricating and gasoline. Experts, American as well as European, had estimated Germany had just so much oil and no more. The tonnage used by Germany's air and land forces during the past two and one-half months exceeded these maximum estimates and still Germany's air, land and sea forces are carrying on as if there still were plenty of supplies in reserve.

Can't Tell Resources.

The truth is that no intelligence service in the world today can tell, with facts to back up their estimates, how much oil was produced inside German territory either from oil wells, from coal mines, or imported from Rumania, Russia or other sources.

They are unable to tell correctly how much oil was stored in the reich when the war started, the present German supplies or imports or production of iron ore, her supplies and stores of special metals or even for what purposes special metals are needed.

ARCHBISHOP CALLS ON ITALIANS TO PUT THEIR TRUST IN DUCE

[Copyright: 1940: By the New York Times.]

ROME, June 16.—Msgr. Carlo Margiotti, archbishop of Gorizia, has issued a pastoral letter, the Italian press stated today, urging the Italian people and the clergy to obey and trust Premier Benito Mussolini in the war he is waging for the "welfare of the Italian people." The letter has not appeared in the Osservatore Romano, the Vatican official newspaper. The Italians, Msgr. Margiotti was said to have added, "can no longer be kept within the unjust frontiers of the peninsula, and are seeking on their sea the outlet and the way for the goal assigned to them by Providence."

CABINET UPSET SHOWS FRENCH PLIGHT: BERLIN

BERLIN, June 17 Monday (AP).—Reconstruction of the French government occasioned no official comment in Berlin today, but the informal opinion was expressed that it is "a manifestation of France's desperate situation." "One government or another in France does not make any difference at this stage," it was asserted. "Our job remains to destroy the enemy's military force."

Two Army Flyers Killed as Plane Crashes in Bay

CRISTOBAL, C. Z., June 16 (AP).—Second Lieutenant James H. Barnes of Columbia, Mo., and Private Joseph J. Griffiths were killed today when their combat plane crashed in Limon bay during a heavy rainstorm.

MARSHALL FIELD & COMPANY

As shown in the current LIFE . . .
POCKET BOOK EDITIONS
of Famous Best Sellers and Classics
25c each

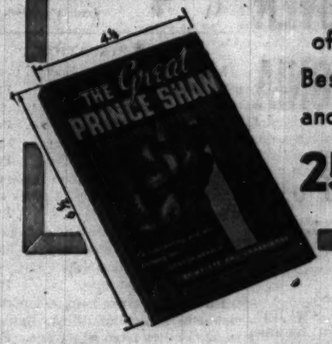

• Complete and unabridged—not digests or condensations
• Attractive bindings—easy-to-read type

Just the right size to tuck in a pocket or purse . . . and dip into at odd leisure moments! Check through the listed titles. Select your Summer reading now, at this remarkably low price.

Selected, from many available . . .

59. Think Fast, Mr. Moto, by J. P. Marquand
60. The Scandal of Father Brown, by G. K. Chesterton
62. The Pocket Book of Verse: Great English and American Poems
63. Pride and Prejudice, by Jane Austen
54. The Great Prince Shan, by E. Phillips Oppenheim
56. The Green Bay Tree, by Louis Bromfield
4. Topper, by Thorne Smith
13. Show Boat, by Edna Ferber
19. Abraham Lincoln, by Lord Charnwood
23. Autobiography of Benjamin Franklin
25. Treasure Island, by Robert L. Stevenson
28. Jeeves, by P. G. Wodehouse
39. Great Tales and Poems of Poe
42. The Autobiography of Benvenuto Cellini
47. Bring 'Em Back Alive, by Frank Buck and Anthony
50. The House Without a Key, by Earl Derr Biggers
51. Thunder on the Left, by Christopher Morley
53. The Best of Damon Runyan
26. Elizabeth and Essex, by Lytton Strachey
44. Mother, by Kathleen Norris
45. The Light That Failed, by Rudyard Kipling
49. Microbe Hunters (Magic Bullet), by Paul de Kruif
58. Tom Brown's School Days, by Thomas Hughes
61. Bob, Son of Battle, by Alfred Ollivant
48. Scarlet Sister Mary, by Julia Peterkin
46. The Bowstring Murders, by Carter Dickson
33. By the Watchman's Clock, by Leslie Ford
24. Corpse with the Floating Foot, by R. A. J. Walling
18. Pinocchio, by C. Collodi
17. Chinese Orange Mystery, by Ellery Queen
15. The Story of Mankind, by Hendrik W. Van Loon
12. Great Short Stories, by de Maupassant
1. Lost Horizon, by James Hilton

Books—Third Floor, North, Wabash
Also Evanston and Oak Park

MARSHALL FIELD & COMPANY
121 North State Street, Chicago, Illinois
Personal Shopping Service (State 1000):
Please send me, at 25c each, the books circled below:

59	60	62	63	54	56	4	13	19
23	25	28	39	42	47	50	51	53
26	44	45	49	58	61	48	46	33
24	18	17	15	12	1			

☐ Charge my account ☐ Send C.O.D. ☐ Check or M.O. enclosed
Name .....
Address .....
City ..... State .....
Add 3% because of the Retailers' Occupation Tax if merchandise is to be delivered in Illinois. Postage charges are extra to all points outside our regular delivery zone. Please do not send cash or stamps. Books can be sent anywhere in the United States for 1½c a pound. Tr. 6-17

THE HICKEY-FREEMAN LABEL HERE EXCLUSIVELY IN CHICAGO

THERE ARE NONE AS FINE
as these summer suits customized for us by
Hickey-Freeman

POROSTYLE SUMMER SUITS
of fine screen-like imported weaves
$70

BURMA CLOTH SUMMER SUITS
about 40 ounces of cool comfort
$65

If you went to the finest custom tailor and paid $150 you couldn't get anything finer

ON OUR SPECIALIZED SUMMER SUIT FLOOR—THE 6TH

Maurice L. Rothschild
State at Jackson

HANDLE HANDLE HANDLE
Leaves Your Hair in Better Condition After Your Permanent Than Before
—Especially Recommended for Sensitive and Difficult Hair Textures

Joan Clair's
Cream Permanent
Including Shampoo and Designed Hairstyle $10

• No Machinery
• No Electricity
• No Brash Solutions
• No Harsh Lotions
• Cooled by Frigid-h-Air

Special Prices for Joan Clair Partial Permanent or End Curl

Three out of four women have some problem that makes their hair sensitive to permanent waving. It's such a simple beauty rule, but cream is just as cleansing and beneficial to your hair as it is to your face-complexion. Instead of ordinary lotions, a texture-attuned cream is steamed into the hair.

MANDEL BROTHERS' Beauty Salon—5th Floor, Wabash—Call State 1500 for Appointment

THE NEIGHBORS By George Clark

"You won't think it's so cute when you get a bill for another summer outfit for me!"

MAGINOT FORTS GIVEN UP; SHIFT 500,000 TROOPS

Germans Find Only a Few Rearguard Units.

BASEL, Switzerland, June 16 (AP).—France's mighty Maginot line, long the symbol of security against an invader from the east, lay virtually abandoned tonight, most of its half million defenders withdrawn secretly in a new attempt to halt the armies of Adolf Hitler.

Along the whole line, according to fortress soldiers—"shellfish," they call themselves—who had fretted for weeks while their comrades tried to stem the Nazi advance farther west, had left in such great numbers that German legions, penerating the line, found it almost empty.

Only handfuls of men were reported left behind to man artillery and machine guns to harass the invaders and cover the great retirement of their own troops.

Now Take an Open Stand.

From the distant reaches of the winding Moselle in northern Lorraine to the Swiss border at Basel, the French had moved west and southwest from the now virtually useless steel and concrete fortifications to make an open stand with the army of Gen. Maxime Weygand on a line west from the French Jura mountains.

The Maginot line already had been outflanked in the east and the swift German drive today would have been disastrous to the defenders. Weygand, according to observers here, knew that and saved his men and at the same time strengthened his own army by the withdrawal.

Motorized columns of Germans, speeding down behind the fortified zone, were reported to have radioed back that the fortresses were almost bare of men, save for the few men of the rearguard action.

Now Virtually Desolate.

Where military life had teemed only hours ago as the Germans swept into Verdun in the north, and crossed the Rhine yesterday at Neuf Breisach, 40 miles north of Basel, it was now virtually desolate.

At that point 20 fresh German divisions, including at least one and possible more motorized panzer [armored] divisions, were reported to have poured over pontoon bridges during a heavy river fog, and moved in a great rumbling mass, protected by squadrons of bombers, into the Vosges mountains.

These divisions were reported at the outskirts of Vesoul, about 32 miles west of Belfort and almost midway between Belfort and Langres.

Find a Single Gun Crew.

The French withdrawal was so swift that when the Germans took Colmar after the Neuf Breisach crossing they found a single gun crew of 12 men occupying space which swarmed with thousands of troops only a short time ago, reports reaching here said.

That crossing of the Rhine, which had been considered as a suicidal act until it was actually accomplished, was said to have decided Gen. Weygand on withdrawal. It was a hazardous undertaking considering the swiftness of the German advance and the obvious efforts they would make to cut off retreat.

With most of 40 French divisions out of the $500,000,000 fortifications Weygand could count on strengthening the defense of France below Paris on his new line.

Short of Pontoon Sections.

As the retiring army moved south it dynamited strategic bridges to delay the mass of German troops. Since the major German successes in the campaign in western France, the Nazis were said to be short of prepared pontoon sections which usually accompany the motorized legions and which were largely responsible for the rapid progress made in crossing northern rivers.

This method of retarding the enemy also gave Weygand time to place his new forces in line. That line, according to reports reaching Basel, would extend from the southern side of the Burgundian gate, the historic gap of Belfort and ancient road of invaders from the northeast, to the rugged wooded mountains and plateau of Langres and farther west, to lower ground at Troyes on the Seine.

Somewhere southeast of Paris this line would link up with the Loire valley defense line running westward to the sea.

The French already had dynamited bridges between Switzerland and Alsace, including the Delle railroad and highway bridge, in an attempt to halt Nazi forces which crossed the Rhine at Neuf Breisach.

$1,050 FIRE HITS HOME.

Damage of $1,000 was done yesterday by fire which attacked the home of Miss T. Ranson, 2500 Bernard street, a retired school teacher who is visiting in Michigan.

Nazis March Past Arc de Triomphe

[Associated Press Wirephotos.]

Victorious German troops parading past the Arc de Triomphe in Paris, according to Nazi caption on this picture. It was flown to Berlin from the French capital and then radioed to New York.

TELLS OF SINGING BRITISH FIGHTING WITH BAYONETS

Final Stand in Glare of Burning Town.

[The following is an eyewitness account of the battle at St. Valery-en-Caux, where the Germans last week cut off a body of allied troops and claimed the capture of 38,000, including six generals. The British admitted the loss of 6,000 as prisoners.]

SOMEWHERE IN FRANCE, June 16 (AP).—The French officer who told the story had a leg wound. It was painful. One could tell that by his sunken eyes and his gaunt face, which sometimes twitched as he spoke.

He had been at St. Valery-en-Caux on the channel coast, and now he was far away and remembering the last stand of a British regiment fighting with bayonets behind barricades in the glare of the burning town.

Laugh and Sing as They Fight.

There had been a British sergeant who sang and laughed as he fought, and his men laughed. Something in this strange British attitude appealed to the French officer.

The Frenchman, as liaison officer attached to headquarters, had seen the whole fight, had seen the men retired to the coast, fighting valiantly.

"British and French troops were there," he said, "and the generals had a conference.

"The next day I was asked to pass certain instructions to the French artillery. The town's streets were so packed with cars and people that I had to break thru doors and pass thru houses to reach my destination.

Fight Begins Suddenly.

"I was coming back when a German plane circled over the town three times making observations. Then it all happened suddenly.

"Heavy shelling started. We helped to free some mules from their harness. A shell hit a house near me and I was wounded in the leg. I had it bandaged and went on. An hour later there was heavy bombing. Parts of the town began burning."

The officer winced and then continued:

"Then came a surprise. I heard heavy machine gun fire, and British soldiers started rushing up the street with fixed bayonets. The Germans, it seemed, were coming into the town.

"Soon there was a terrific battle going on among the blazing buildings—machine gunning and shellfire. The Germans were on the cliff on the west side of the harbor. I joined some Englishmen on the east side of the harbor entrance, firing at the Germans only a few hundred yards away. After a while things suddenly quieted. The Germans seemed to have been driven back from the east cliff.

Battle in Fiery Night.

"When night fell the battle began all over again. The British truly were magnificent. They set up barricades. The enemy sent over shells and his machine guns set up a steady rat-a-tat-tat. It was then I saw the sergeant making his men laugh, leading them in songs as they took over against the shelling in the light of the flaming houses. The moment there was a lull they were back at the barricades."

Under heavy machine gun fire the next morning the British soldiers made for the beach. The nearest boats were at Veules-Les-Roses, some miles away. Dead and wounded were beginning to strew the beach. The French officer and others hid in crannies under the cliff.

The British were supremely cool, said the officer. He saw a whole platoon walking down the beach in a widely spaced line instead of single file, "just as if they were on parade." Some reached the boats; others did not.

The French officer stripped off his clothes and swam to a boat, which carried him to a trawler.

MAGINOT LINE FORTS A SIX YEAR, ½ BILLION DOLLAR WAR PROJECT

"The greatest system of fortifications of all time"—that was what military experts once called France's Maginot line. Now it appears to be just so much steel and concrete, valueless to France.

Extending about 200 miles along the French-German frontier from Belgium to Switzerland, the line cost about $500,000,000 and afforded "all the comforts of home" to the hundreds of thousands of troops assigned to it.

In 1930 the late Andre Maginot, then France's minister of war, pushed thru the first credits for the project which was to bear his name. The main construction was completed about six years later, altho minor work was going on almost continuously up to the start of the war.

In reality the line was an area in which ploughed fields or waving grain concealed the defense system. Its width varied and once was a military secret. Within that area were formidable weapons, housed deep underground around or inside vast air conditioned fortresses. Miles of tunnels, large storerooms for munitions, barracks, hospitals, power stations, lecture halls, gymnasiums, underground airplane hangars and even reading rooms made the "line" a veritable city as well as combination of forts.

Robert Montgomery Gives Up Ambulance, Starts Home

LISBON, Portugal, June 16 (AP).—Robert Montgomery, movie actor, arrived in Lisbon from France tonight en route to America by Clipper plane after less than a month's service as an ambulance driver with the American field service. He was accepted into the service May 26. He said he had several narrow escapes.

BRITISH EXPERTS FIND 8 CAUSES FOR NAZIS' GAINS

Admit Power of New German Tactics.

BY LARRY RUE.
[Chicago Tribune Press Service.]

LONDON, June 16.—Failure of the allies to make any effective resistance against the new scientific warfare of Germany is due, in the opinion of experts here, to numerous factors.

First of these is the original underestimation of the audacity, morale, efficiency, organization, and resources of the enemy.

The second is the efficient use to which the Germans put their equipment, altho there is nothing particularly new about it.

The third is the ability of the Germans to move large bodies of men with a speed heretofore believed impossible.

Fourth is the excellent coördination of all units, many of which depend upon individual initiative.

New Tactics Devised.

The fifth is new tactics which provide maximum support of artillery, airplanes, and tanks and depend on the full use of radio communication of all arms with the infantry.

Sixth is the knowledge of the enemy's weakness, equipment, tactics, and strategy.

Seventh is the great superiority of the air force and the uses to which it can be put.

The eighth factor is the greatly increased power of destruction of shells and bombs, the multiplied firepower of all arms, and liquid fire from tanks, which made areas untenable by flesh and blood opposition.

It is clear that, despite the example of the Norwegian debacle, the allies underestimated the striking power of the German forces over the Albert canal in Belgium. Otherwise, they would have prepared a defense on the extension of the Maginot line instead of attempting to advance into Belgium to fight the enemy there.

Nazis' Equipment No Secret.

Almost all of the equipment used by the Germans, from flame throwers to parachutists, was known to the allies, but the use to which it could be put was not foreseen.

Altho the Germans were said from the beginning of the war to be moving troops at the rate of a million at a time in Germany, from the Baltic to the Siegfried line and back, no one seemed to realize how important such training and experience would be in making the army mobile.

Coördination of all units had been studied by the Nazis with the guidance of cameras, and so in every phase of attack and defense every man knew what he was supposed to do.

Coördination Reaches Far.

This coördination, beginning with the infantry, reached thru the tanks and artillery and even to airplane support. This permitted the use of new tactics in which, in any operation, commanders knew the difficulties encountered and could give by radio the orders needed to solve the problems.

It is understood the Germans had information regarding the strength of armor used on allied tanks and developed a gun to penetrate it. They were fully aware when they attacked Belgium of the moves the allies would make and had planned counter strokes.

Improvements in explosives were first demonstrated when a torpedo sank the supposedly torpedo-proof battleship Royal Oak in Scapa Flow.

Liquid flame throwers were said to have proved effective in making enemy areas, including pillboxes, untenable.

Human Capacity Measured.

On top of all this, the Germans were said to have worked the problem of human capacity down to a science whereby soldiers were not forced to fight beyond the period in which they showed maximum strength. After this, reserves took up the battle.

While the allies made many reconnaissance flights, the Germans were able to move tremendous numbers over long distances despite allied bombers. How this was done is not yet clear, altho eyewitness stories of British soldiers indicate that some system of camouflage was used, with the troops advancing under cover of darkness and possibly not over main routes.

Stories have been told of how allied tanks passed completely thru territory where German infantry was massed only to find themselves trapped.

New Camouflage Jackets.

Even in allied counterattacks, infantry suddenly faced withering fire from heavy forces in unexpected places. The difficulty of spotting the German infantry was said to be due to camouflage jackets which, when properly used, made the soldiers almost indistinguishable from the countryside even when an observer was not far away.

In underestimating German strength, military writers here have consistently erred as regards food and fuel resources. Even after the Flanders battle, newspapers seriously remarked that the German drive was bound to break down because of the scarcity of oil and gas for tanks, motorized equipment, and airplanes.

There has been no indication that this was true, and the fact that the royal air force within the last week announced the succesful bombing of oil tanks at Dunkirk suggests that, if a serious lack of fuel had existed, the Germans replenished their supplies in the march thru Belgium and Flanders.

Losses Believed Huge.

It is said that altho main stocks at various areas might have been destroyed, there were thousands of gas stations thruout northern France where gas must have been available.

It is reported here that the German losses have been enormous, but the continued tenacity of the German drive on both wings of the French army and on the Maginot line proves that, whatever they were, they were not sufficient even to cause a slackening of operations.

OFFICERS SEE HOW SMOKE AFFECTS HITS OF ARMY RIFLEMEN

New York, June 16 [Special].—An innovation in military tactics revealed by the German army—the damaging effect of smoke screens in reducing the number of hits from infantry rifle fire—was demonstrated here today for 350 officers of the first military gas school of Philadelphia.

A detail of enlisted men from the Edgewood arsenal, Maryland, firing the army's new semiautomatic Garand rifle demonstrated that a soldier under normal conditions will average about 51 per cent of hits. With smoke on his target it was shown that he averages only 12 per cent of hits. When the rifleman was enshrouded in smoke, his average dropped to less than 4 per cent. Targets were at 100 yards.

Another phase of the demonstration arranged for the officers was field identification of chemical warfare agents by a sniff test. Small quantities of gas were discharged at intervals by electric detonators and the officers marched thru clouds of mustard, phosgene and chloroacetophenone, or tear gas. As they sniffed the different odors the names of the gases were announced.

NORWAY'S DAY OF LIBERATION WILL COME, KING SAYS

LONDON, June 16 (AP).—Haakon, the refugee king of Norway, told his countrymen in a broadcast tonight that it is "absolutely unthinkable for us that we should not be able one day to continue our lives in a Norway in which we can control our own fate." The king said he would have preferred to remain in Norway while his people are "writhing under the oppressor's heel," but that it was necessary to come to London to "continue the work of liberating our country."

BOY DROWNS IN LAKE.

William A. McMahon, 8 years old, of Indiana Harbor, was drowned in the lake yesterday when he fell from a launch on which he was riding with his parents four miles from Indiana Harbor.

Report Nazi Secret Police Caused Juliana to Flee

MONTEBELLO, Que., June 16 (AP).—A source close to the royal family of Holland said today Crown Princess Juliana and her two children came to Canada last week because their names were "on the blacklist of the Gestapo [the German secret police]."

Panama Soon to Have Fleet of 200 Merchant Vessels

PANAMA, June 16.—The merchant fleet under Panaman registry is expected to total 200 ships soon, according to a government report issued today. Ships totaling 879,411 tons are already flying the Panaman flag.

KINGLY

screen-weave shirts with the perfect fitting bodies

$2

If you could slip into a nice fresh lake breeze for business wear, that would be perfect. But you can't, so these screen-weave shirts are the next best thing—they're light, airy, porous—and the body is scientifically designed to take out all the fullness and wrinkles where they don't belong

Other Kingly Shirts to $5

2 hours free parking at Palmer House garage, Quincy near State, with every purchase of $1 or more

MAURICE L ROTHSCHILD
State at Jackson

Leon

BEAUTY SALON

PRESENTS A NATIONALLY FAMOUS HAIR STYLIST

E. PAUL

INTRODUCING THE NEW CREATION BY E. PAUL

The Leon

WONDER CURL

• For the first time in Chicago . . You can brush it . . You can comb it, and it springs back into deep luxurious curls

All work is done under E. PAUL'S personal supervision by operators whom he personally trained for 30 days to master this new technique! The wonder curl includes E. PAUL'S own reconditioning shampoo treatment.

$1.25

Consultation with E. PAUL without charge.

Phone today for appointment. Wabash 9800, Extension 360, Leon Beauty Salon, 3rd Fl., North, State St. Store Only.

10 GOLDBLATT BROS.

Cool air pours through them

JOHNSTON & MURPHY
AIR-LINER SHOES

$12.50

This is such an air-minded shoe that J&M call it the Air-Liner. It's made over the famous Envoy last—of screen-like Suva cloth trimmed with a rich shade of Russian calf. Naturally it has distinguished J&M style and that long-wearing quality these shoemakers are noted for

Dozens of other J&M sport styles—8th floor

2 hours free parking at Palmer House garage, Quincy near State, with every purchase of $1 or more

MAURICE L ROTHSCHILD
State at Jackson

Stunning Shoes for NOW
Stunning Shoes for LATER
VALUES YOU CAN'T AFFORD TO MISS

TWICE—YEARLY

sale

HANDBAGS AT GENEROUS SAVINGS

Two Great Groups Reduced to
$5.80 $6.90

All Sales Final

Wolock & Bauer

The new shop east of State 8 East Randolph

The Shoe Salon Michigan at Madison

Hard to find in Chicago?

We have them here. Suits with natural shoulders, *straight*-hanging, *longer* coats and narrower trousers . . . are news at universities where authentic styles for younger men originate. So many alert, young Chicagoans have been delighted to find them here . . . after an apparently fruitless search in other quarters . . . that we don't feel we ought to keep them a secret any longer.

Shetland • Gabardine • Flannel

$40.00

Sport Coats cut the same way, $27.50 and $35

in three monthly payments—if desired

Capper & Capper LTD

Michigan Avenue at Monroe Street

APPLICATION FOR $7,500-$11,250 ACCIDENT INSURANCE POLICY

AND SUBSCRIPTION TO THE DAILY TRIBUNE

NOTE: For the sum of 25c preliminary term fee, plus 10c a month in advance thereafter, the Chicago Tribune makes available to its Home Delivery Subscribers and members of their families who reside in the same household a $7,500 Travel Accident Insurance Policy. Insurance coverage eventually increases to $11,250 on continuous renewal. Issued by Federal Life Insurance Co., Chicago. NO MEDICAL EXAMINATION. One policy to a person. Issued only to applicants over 10 and under 70 years of age.

Mail this Coupon to the Chicago Tribune. SEND NO MONEY. Accredited representative will call and collect 25c. Official Carrier will collect monthly thereafter for Insurance and Subscription. Insurance will lapse if subscription is stopped.

☐ *I hereby order the Daily Tribune delivered to my home by Carrier six days a week, starting immediately, for which I agree to pay the regular rate.*

☐ *I am a Home Delivery subscriber and agree to continue.*

Do you apply for this $7,500 Travel Accident Policy?.....
(PLEASE PRINT)

Your Name?..... (First Name, Middle Name, Last Name)

Address?..... (Number, Street) Apt.?.....

..... (City, State) Phone?.....

Your Age?..... Date of Birth?..... (Month, Day, Year)

Are You Blind or Deaf?..... Are You Crippled?.....?.....

Name of Person to Whom Insurance Is to Be Paid in Case of Your Death? (Beneficiary)

..... Relationship.....
First Name Middle Name Last Name

Applicant's Signature.....
Sign in Own Handwriting

NOTICE: Orders for Home Delivery of the Tribune are acceptable only from persons residing where such service is maintained and are subject to rejection by the Tribune. All applications for insurance are subject to rejection by the Federal Life Insurance Co. Insurance does not become effective until noon the date policy is issued.

Form A2733—2-40

ITALIAN AIRMEN CLAIM 40 FRENCH PLANES WRECKED

Allied Submarine Also Is Destroyed.

BULLETIN.

New York, June 17, Monday (AP).—A broadcast on the wave length of the French radio station TPA 13 intercepted this morning by NBC said the entire industrial center of Turin, Italy, had been destroyed by French air raiders. There were no further details, except that anti-aircraft guns failed to function.

ROME, June 16 (AP).—Fascist Italy, engaged in its greatest venture in warring against France and Great Britain, proclaimed today that her land, air, and sea forces are battling with "ever more promising results."

Forty French planes, two British, and an allied submarine were destroyed, the day's communique announced. Four more planes were brought down in a raid at Genoa.

Action took place in the Mediterranean, in southern France, on the Alpine frontier, and in East Africa.

The French planes were reported destroyed in southern France, where a big munitions dump was blown up and several fires started.

Offer Sharp Opposition.

Some French planes, the communique said, gave "violent" opposition. The others were destroyed on the ground.

"Five of our planes have not returned to their bases," the communique added.

In the Mediterranean Italian torpedo boats engaged submarines and sank one. Allied air bases in Corsica and Malta were bombed.

The two British planes were brought down over Massaua [Eritrea] in the African theater of war. Allied air raids at Genoa last night were acknowledged, but the communique declared, "Four enemy planes were brought down by anti-aircraft batteries." The Genoa casualties consisted of one woman killed and eight persons injured.

United States Assailed.

Fascist circles were cynical about the French effort to obtain assistance from the United States. The newspaper Il Popolo di Roma said President Roosevelt's reply to Premier Reynaud's plea for aid was "typically American" because it urged France "to continue the war without assuming any responsibility in the not improbable case that France succumbs after useless, bloody resistance."

The possibility of civilian mobilization appeared imminent. Instructions were issued to Fascist provincial chiefs to assist the government in carrying out the program. Other developments:

Albania's parliament adopted a bill putting that Italian dependency into the war on the side of the Rome government, it was announced in a Rome radio broadcast.

Promote U-Boat Commander.

Lieut. Franco Pittoni, who commanded the submarine which sank the British antiaircraft cruiser Calypso, was promoted to captain.

Authoritative Fascists said soviet Russia's occupation of Lithuania was no concern of Italy's.

The repatriation of diplomats between Italy and the allies still moved slowly five days after Italy's declaration of war. Various technicalities and amenities apparently remain to be fulfilled altho the diplomatic corps members in all cases are said to be ready to return to their homes.

Malta Bombed Again.

VALETTA, Malta, June 16 (AP).—Air raiders bombed Malta, British Mediterranean base, again today. The results were not immediately determined. Thousands of Maltese, fearful of death from the air, are living in old railroad tunnels. They were there when the raiders appeared this morning and yesterday. One person was killed and eight wounded in the first of yesterday's two raids.

Ethiopians to Fight.

LONDON, June 16 (AP).—A Reuters [British news agency] dispatch from Jibuti tonight said four Ethiopian chiefs had arrived there with troops to coöperate with French forces in campaigns against the Italians. The chiefs included Kagnaz Match Mokria, chief of the Ethiopian imperial guard before the country was subjugated by Italy.

Swiss Anticipate France Will Sign an Early Peace

[Chicago Tribune Press Service.]

BASEL, Switzerland, June 16.—Radio reports of the collapse of the cabinet of Premier Paul Reynaud in France caused no surprise in Switzerland tonight. An early peace in France is expected.

Russia Extends Troop Concentrations in Baltic

(Story on page 1.)

Russia extended its troop concentrations in the Baltic yesterday by obtaining permission from Estonia (A) and Latvia (B) for free passage of troops into those countries. It had previously moved into Lithuania (C), which was described as a "giant Russian military camp." Speculation that the movement presaged Russia's entry into the European war was heard.

ITALIANS ATTACK PORTS; MAY BRING EGYPT INTO WAR

Cause 30 Casualties; King in Parley.

ALEXANDRIA, Egypt, June 16 (AP).—Italian naval airmen were reported tonight to have raided the Egyptian Mediterranean ports of Salum and Sidi Barrani—an act such as Egypt has said might constitute one reason for her going to war.

King Farouk.

The attacks caused 30 casualties among Egyptian soldiers and civilians, said a communique issued at Cairo. Salum and Sidi Barrani are west of Alexandria, near Italian Libya.

Capture Italian Officers.

The communique also said British forces taking Capruzzo, on Libya's Egyptian border, captured eight Italian officers and 200 soldiers.

King Farouk has flown from Alexandria to Cairo to confer with his ministers. All Egypt awaited a government declaration on the Italian attacks. Some observers held, however, that the bombings might have been directed at British air bases—not at Egypt herself.

With 60,000 persons already removed from Alexandria and other cities, the Egyptian government, fearing an Italian mass air attack, prepared tonight to transfer at least 200,000 more.

Raid Alarm Sounded.

Trains, taxicabs, buses, and lorries were requisitioned to carry civilians to the interior.

An air raid warning was sounded this afternoon in Alexandria. Thirty-five minutes after the alarm the all clear signal was given.

Plane maneuvers over the desert evidently caused the alarm.

Alexandria, a city of 682,000, was warned by radio announcement that severe penalties would be imposed for failure to observe blackout warnings. The possibility of martial law and complete blackout was mentioned.

It was reported that leaders of the Senoussi brotherhood, which controls large Arab tribes in the western desert, had offered the Egyptian government support in case of war against Italy.

Chicago Daily Tribune
THE WORLD'S GREATEST NEWSPAPER
Vol. XCIX. Monday, June 17. No. 145
Published daily except Sunday at Tribune Tower, 435 North Michigan avenue, Chicago, Illinois.
The Tribune company, publishers.
MAIL SUBSCRIPTION PRICES.
Mail subscription prices in Illinois [outside Chicago], Indiana, Iowa, Michigan, and Wisconsin: Daily Tribune only, $5.00 per year; with Sunday Tribune, $12.50 per year.
Zones 3 and 4 in states other than Illinois, Indiana, Iowa, Michigan, and Wisconsin: Daily Tribune only, $7.50 per year; with Sunday Tribune, $15.00 per year.
Zones 5, 6, 7, and 8, inclusive, Canada, Mexico: Daily Tribune only, $12.00 per year; with Sunday Tribune, $19.50 per year.
Foreign: Daily Tribune only, $15.00 per year; with Sunday Tribune, $42.00 per year.
Entered as second class matter, May 14, 1903, at postoffice at Chicago under the act of March 3, 1879.

Table Pads
Exclusive New Process!
$1.00 SPECIAL SALE 2 DAYS ONLY
Made to measure. Fit any shape table
Made With Genuine Asbestos
● Heat Resisting ● White Asbestos Top ● Green Back
De Luxe Woodgrain Pads now on sale at greatly reduced prices.
Phone WABash 6630
After 6 p. m. phone STAte 1100
NATIONAL TABLE PAD CO.
223 W. Jackson Blvd.
Evening appointments made if preferred
Phone or write, our representative will call at your home for measurements. No charge for this service within 30 MILE radius. Free Delivery

SAY, FOLKS . . .
ROYAL CROWN COLA
TASTES BETTER, TOO!
NOT ONE BUT TWO FULL GLASSES
5¢
Hundreds are making this taste discovery every day. Royal Crown has won 9 out of 10 certified taste-tests against leading colas from coast to coast! Try a bottle!
BEST BY TASTE-TEST!
A Product of Nehi Corp.
ROYAL CROWN BOTTLING CO., 3838 S. MICHIGAN AVE., BOUL. 7170

SOVIET PRESSURE BEHIND TURKISH DECISION ON WAR

Reds Seek to Keep Allies from Black Sea.

BY SAM BREWER.

[Chicago Tribune Press Service.]

ISTANBUL, Turkey, June 16.—Russian pressure definitely is behind Turkey's decision to keep clear of hostilities, THE TRIBUNE was told today by an excellent Turkish source. Turks yesterday informed foreign diplomats of their decision to avoid any appearance of belligerency, altho Turkey has an alliance with Britain and France.

After the Russians let it be known they would frown on a Turkish move to take part in the war, the Turks launched moves to sound out the Russians on the possibility of a definite understanding, said the informant. The belief is that an agreement will be reached on the basis of a Turkish promise not to allow allied warships to pass thru the Dardanelles.

No Objection on Smyrna.

The Russians do not object to use of the naval base at Smyrna by the allies, it was said, but do not want the allies to approach the entrance to the Black sea.

The Turks argue that they went into the alliance with Britain and France as protection for Turkey, and that since the allies are unable to offer protection the alliance is useless to Turkey. Views on the allied chances of victory are most pessimistic here, and, like other Balkan powers, Turkey apparently thinks it is time to leave a sinking ship.

The Turks say frankly that they favor the allied cause, but feel they were deceived by the allies. They assert they made the treaty because they thought the British and French were strong, and now find they are not.

Agree to Sell Chromium.

New details of the Turco-German trade agreement signed two days ago show it is more important than first admitted. For one thing, the Turks yielded to German pressure and agreed to sell chromium ore, important in the manufacture of high grade steels. Furthermore, this agreement is reported to be merely the first of three which will involve a total of about $60,000,000.

After long delays and negotiation, German Ambassador Franz von Papen exerted pressure when Italy entered the war, declaring that the British could not take away the chromium they had contracted for. The Turks then made the deal.

Old school Turks say that a word is a word and must be kept at any cost, but the more modern, realistic group says it is time to adopt a new line in its policy.

Reds Deny Sponsoring Pact.

MOSCOW, June 16 (AP).—Soviet Russia tonight denied a British report that steps were being taken under Moscow's direction to conclude a stronger antiaggression pact among Rumania, Jugo-Slavia, and Turkey to "offer resistance to German and Italian expansion."

9-COURSE DINNER
$1.50
STEAK, CHICKEN LOBSTER, CHOPS
Includes a Bottle of Renault Champagne or Sparkling Burgundy
NEVER A COVER OR MINIMUM
4 Big Shows Nightly
CLUB ALABAM
747 RUSH ST DEL 0808

Let Goldblatt's RE-UPHOLSTER Your Living Room Furniture!
CHOICE OF COVERS
$31.50 For 2 Pieces
CHAIR $10.50 SOFA $21
PHONE OUR FACTORY FOR FREE ESTIMATE
MONroe 9500
We will send an estimator to your home with numerous samples and full information. No obligation.
Prices include all materials and labor
Slip Covers Included With Every Two-Piece Set Reupholstered
● Every Suite Custom Built in our own MODERN FACTORY by Expert Craftsmen!
● Every Suite Sterilized and Vacuumed. Interiors Rebuilt with new felt and moss.
● Woodwork retouched, frames repaired and braced where needed.
● Genuine Nachman Springs used in All New Seat Cushions.
● Balance of Springs reset, retied and replaced where needed.
Free Pickup and Delivery
Take Up to a Year to Pay
5 YEAR Guarantee
On Construction and Workmanship
10 STORES GOLDBLATT BROS.

Dr. SCHOLL'S AIR-COOLED SHOES
Summer Smartness Without Summer Discomfort
Does hot weather bother your feet? Then try the delightfully cool foot-ease of a Dr. Scholl Shoe, *properly* designed, *properly* fitted, *properly* priced. A tempting choice of lovely lightweight models. Expert fitting.
$6.85 to $11.00
Dr. SCHOLL'S FOOT COMFORT SHOP
21 N. WABASH AVE.
Retail Factory Shop, 213 W. Schiller

CARSON'S COSMETICS, FIRST FLOOR
Prince Matchabelli
SCENTED COSMETIC-PURSE KIT
OF RAYON GABARDINE, SHARKSKIN, LINEN, SHANTUNG OR WOOL NEON CHECK
Literally and figuratively scented . . . with the aristocratic Duchess of York fragrance and a shiny new penny for good luck. Each purse kit contains compact pockets for all your beauty essentials. 1.00, 1.50, 2.00 complete.
Your monogram free of charge
CARSON PIRIE SCOTT & CO
Cosmetics, First Floor.

LOANS ON DIAMONDS
JEWELRY, CAMERAS, Silverware, Furs, etc.
More Money Quickly at Low Interest Rates
Levinson's Loan Bank
Bonded and Licensed Pawnbrokers
739 NORTH CLARK ST.

RESORTS AND TRAVEL.
TOURS.
2 SPECIAL BARGAIN MACKINAC CRUISES
$17.50 and Up Everything Included PHONE STATE 7212
Sailing June 22 to 24 and June 26 to 29
Berth, Meals, Entertainment, Dancing, Floor Show—all included. Phone State 7212
S. S. SEEANDBEE
Cleveland & Buffalo Transit Co.
333 No. Michigan Ave., Chicago
CANADA.
Why Not Study French in Canada this year? Courses are available at a recognized school, July 8th-August 3rd. For booklets, write to Dept. C/R, La Province de Quebec Tourist Bureau, Quebec, Canada.

CARSON'S MUSIC CENTER, SIXTH FLOOR
NEW 1941 MODEL
EMERSON
3-WAY PORTABLE RADIO
Operates on AC or DC house current as well as batteries. Greater sensitivity, superb tone, longer battery life. Large built-in loop antenna. 5-inch magnetic speaker. Automatic foolproof power shift. Acoustically constructed cabinet. Fine grain simulated leather case. Ideal for home or outdoor use. A quality portable at only $19.95
OTHER RADIOS FROM $7.95 TO $34.95
CARSON PIRIE SCOTT & CO
Music Center, Sixth Floor, Wabash.

RESORTS AND TRAVEL. Ocean Travel. | RESORTS AND TRAVEL. Ocean Travel.

NEW WEEKLY DIRECT PASSENGER SERVICE
BETWEEN NEW YORK AND
LISBON, PORTUGAL
by THE FOUR ACES
EXCAMBION June 27 EXOCHORDA July 11
EXETER July 3 EXCALIBUR July 18
and weekly thereafter on Thursdays
Fare $250
From Neutral Portugal connections can be made by air or rail to many parts of Europe.
Detailed information on application
THE SECURITY OF
AMERICAN SHIPS
ALWAYS IMPORTANT
TODAY IS EMPHASIZED MORE THAN EVER
The demand by relatives and friends here for prepaid tickets to America from all Europe demonstrates it.
AMERICAN EXPORT LINES
333 No. Michigan Avenue, Chicago, Ill.

SMITTY—THE WOMAN IN THE CASE

JUNE 17
HAW! THAT GUY CANT FOOL ME!.. THERES A GIRL IN HIS LIFE-I WONDER WHO SHE IS?-I'LL FOLLOW HIM AND SEE!
SAY, HE'S STOPPING AT THAT WINDOW -- MY GOSH ---!!
IT'S QUEENIE! HE'S FALLEN FOR QUEENIE! HA-HA-HA-HA !!!

DE VALERA AND COSGRAVE JOIN IN IRISH UNITY RALLY

Dublin Thousands Cheer as Old Foes Meet.

BY HUGH CURRAN.
[Chicago Tribune Press Service.]

DUBLIN, Ireland, June 16.—More than 40,000 persons on the college green of Dublin today heard Eamon de Valera, head of the government; William Cosgrave, leader of the opposition party, and William Norton, Labor leader, discuss the war situation.

The meeting was presided over by Francis Fahy, chairman of the dail eireann [parliament]. The demonstration was intended to show national solidarity in view of the threatened invasion of Ireland and the determination of the people to resist.

De Valera and Cosgrave had not appeared together in any public function since their split over acceptance of the 1921 treaty by which Ireland accepted dominion status from Britain.

As both came on the platform in front of the Bank of Ireland, which was Ireland's house of parliament a hundred years ago, they were wildly cheered. No such evidence of national unanimity had been seen here since the British government vainly attempted in 1918 to conscript Irishmen to fight in the world war.

Tells of Increasing Peril.

De Valera warned the gathering that the nation is in danger that increases hourly, and asserted that Ireland was solidly determined to resist, as in 1918, intervention from any quarter. This has never been a nation of slackers, he added.

The response to Ireland's call for volunteers to man her defenses has been magnificent, De Valera said, but more must be forthcoming. The people must not think of business as usual, he asserted in arming the civilian population it must think of the security of the country.

"When one's neighbor's house is afire there is no time to think of business as usual," he added.

Asks United Front.

Addressing a section of the people not represented in the gathering, De Valera said there was no time to discuss what to do with liberty when there were threats that it would be taken away.

He called on these people to stand shoulder to shoulder with their brothers to preserve their liberty. He said he regretted that all of Ireland was not united because a united land would be much easier to defend and people would more gladly lay down their lives for it.

"This country has no enmity against any people," De Valera declared. "The people could not influence this conflict; all they sought was self-preservation and neutrality. We are interdependent in this community, and if God brings us thru this crisis with our liberties intact we shall use them to the best advantage of every citizen."

Cosgrave told the people they must not delude themselves that they will be certain to come thru, as they did in the last war, without destruction. "May God give us victory," he concluded.

Norton spoke along similar lines. Fahy announced that in the last two weeks 50,000 recruits had been registered for the new defense services.

GERMAN YEARLY TAX BILL COSTS $126 PER PERSON

[Chicago Tribune Press Service.]

BERLIN, June 16.—The German Institute for Business Research today stated that in October, November and December, German taxpayers paid 6,300,000,000 marks or $2,520,000,000 in taxes [figuring the mark at the German official rate of 40 cents].

Considering the German population as 80,000,000 this means a yearly tax bill of $126 per person. This does not include the compulsory payments for insurance and Nazi organizations.

The economic expert of the Boersenzeitung, the organ of the armed forces, boasted that all measures for the economic and financial organization of the war were prepared since 1933. "This gives us a decisive advance over the other powers which are now trying to improve a system of planned war economy on the foundations of a free or semifree economy," the paper stated.

FRENCH VESSEL LOADS GUNS AT NEW YORK PIER

(Picture on back page.)

New York, June 16 (AP).—Tons of ammunition and gun equipment were loaded aboard the 30,000 ton French liner Pasteur today. The vessel, well armed, slipped unannounced into New York harbor last Tuesday.

Officials warded off visitors at a Hudson river pier as longshoremen struggled up gangplanks with long wooden crates stamped "Min. Arms." It took several men to carry each crate.

On the water side of the pier caissons for French .75 millimeter guns were loaded from several lighters. The barrels for the .75s were said to have been taken aboard earlier.

Built in 1938, the Pasteur carries a crew of 200 and now is operated by the British admiralty. The vessel's sailing date and destination were unrevealed.

FAMOUS Gold's 810-12 ROOSEVELT RD
Cooled by Refrigeration
Kosher style cooking at its best. Recommended by Duncan Hines, author.
"Adventures in Good Eating"

Girl Slayer Escapes

[Associated Press Wirephoto.]
ETHEL SOHL.

Clinton, N. J., June 16 (AP).—Ethel Sohl, 22 years old, convicted two years ago of first degree murder in the holdup slaying of a bus driver, escaped early today from the New Jersey state reformatory for women. Two other women prisoners broke out with her.

Miss Sohl, during her trial in Newark, admitted a career of crime but blamed the slaying of William Barhorst, 34, in Belleville on Dec. 21, 1937, to bad company and smoking marihuana.

Genevieve Owens, now 19, convicted with Miss Sohl in the Barhorst slaying and sentenced to the Clinton reformatory, did not take part in the escape. They had been kept apart at the reformatory.

A reformatory official said Ethel Sohl had not been a serious problem, had taken active part in athletics and "seemed to have responded to our treatment." She was the daughter of a Newark policeman and at the time of her arrest was married to an inmate of a state penal institution.

Extend Ban Against Aliens to New Areas in Britain

LONDON, June 16 (AP).—New areas in the counties of Buckingham, Hertford, Middlesex, and Northampton were added by the government today to the zone where aliens may not enter or reside except with special police permits. The four counties affected are inland and lie north of London. Aliens already are banned in coastal counties.

PRISONER LISTS SWAMP BUREAU OF RED CROSS

Total Secret; 100 Swiss Work on Figures.

GENEVA, Switzerland, June 16 (AP).—The prisoners bureau of the International Red Cross was almost swamped today with lists of prisoners coming from both the allies and the Germans after the Nazis' drive thru the Low Countries and the battle for Paris.

Red Cross officials declined to estimate the total either of those registered or those still coming in. Informed sources said, however, the Germans alone had reported a total of 1,200,000 prisoners by June 5. The German high command had issued substantially the same figure. These were divided as follows: 500,000 Belgians, 400,000 Dutch, 200,000 French, and 100,000 mixed British, Belgian, and French not yet classified.

Thousands of Letters Pour in.

Two hundred Swiss volunteers are working in the prisoners bureau. One hundred more are working thru the long official lists from Berlin, Paris, and London, and the tens of thousands of letters from individuals seeking news for their families. In the first six months the bureau handled 580,000 letters, but expects as many queries within the next two weeks.

France and Italy have got all their diplomats into Switzerland from each other's capitals.

The Italian ambassador to Paris and 250 members of his staff and their families passed thru Geneva today and arrived at Brig, on the Swiss side of the Simplon tunnel from Italy.

Trains Pass French Party.

Their two trains continued toward Italy, passing a trainload of 200 French diplomats and consular officials, headed by Ambassador André François Poncet, who were waiting at Brig.

When the Italians reached Brig, the trainload of Frenchmen who had been at the Swiss station since early morning pulled out for France by way of Lausanne and Vallorbe.

The Brazilian consul general met the Italians at Geneva and accompanied them to Brig. Brazil is representing Italian interests in France.

DIES AT WORK IN SHOE STORE.

Robert R. Piper, 62 years old, died of a heart attack yesterday while at work in a shoe store at 89 West Van Buren street, of which he was manager. Piper lived at 820 North Wabash avenue.

JAPANESE BOMB SPLINTERS PERIL U. S. GUNBOAT

10,000 Homeless After Attack on Chungking.

CHUNGKING, China, June 16 (AP).—Bombs fell so close to the United States gunboat Tutuila during a Japanese raid on Chungking today that smoke obscured the ship and the men had to seek shelter.

Lieut. Robert Germany, commanding the 370 ton craft, said bomb fragments showered over the boat.

Eyewitnesses said one group of bombers flew directly over the United States embassy while explosives were showered over district after district of Chungking and rained upon the foreign consular area.

Altho the British embassy and the French consulate were in the danger area, they were not harmed.

Five Raiders Downed.

Sixteen Chinese pursuit planes brought down five of the raiders.

Five hundred bombs dropped by the planes left more than 10,000 persons homeless and caused about 100 casualities. Many bombs fell in vacant areas.

The French Catholic mission's primary school was demolished, and the Bible school building nearby was shattered.

One bomb fell in the center of Chungking's foreign cemetery, demolishing every headstone.

Mission Residences Damaged.

Three American mission residences were slightly damaged. Fires destroyed three blocks of wooden structures near the Seventh Day Adventist mission.

The Chungking hotel, where 20 foreigners were living, was demolished. There were no casualties. The hotel was hit in a previous raid.

The hotel housed the office of the Chinese American Cultural institute and the office of the New York Times bureau.

The raid followed a lull of two days in Japanese bombing attacks on Chungking.

Chinese Gunmen in Canton Kill Pro-Japanese General

HONGKONG, June 17 [Monday] (AP).—A belated Chinese dispatch reported today that Gen. Fui Chun-Yung, commander in chief of the pro-Japanese "Peace and National Salvation Army," was wounded fatally by Chinese gunmen in Canton, June 9. The incident led to enforcement of martial law and arrest of more than 3,000 Chinese.

CAR OF PLANE MOTORS SAVED FROM FIRE BY CANADIAN RAIL GUARD

SARNIA, Ont., June 16 (AP). — A Canadian National railways guard thwarted last night an apparent attempt to fire a freight car laden with airplane motors en route from a Montana plant to Fort Erie, Ont.

Thomas Laing, the guard, said he discovered a fire in the car shortly after the train left Port Huron, Mich., for this Canadian border point, just across the St. Clair river. Strips of blanket soaked in an inflammable liquid had been shoved into the car thru holes bored in the floor and set afire.

Laing extinguished the blaze before damage was done. The four motors, consigned by the Glendale Motors at Kenna, Mont., were transferred at Port Huron during the day for shipment to the fleet aircraft corporation at Fort Erie.

REPORTS FRENCH MORALE LOWER BEHIND LINES

LONDON, June 16 (AP).—The French newspaper Petite Gironde complained that "morale behind the lines is not so high as at the front," stated a Reuters [British news agency] dispatch tonight from Bordeaux.

BLOW AT BRITAIN ABOUT TO BEGIN, NAZIS INDICATE

[Chicago Tribune Press Service.]

BERLIN, June 16.—The Boersenzeitung, the publication of German's armed forces, today published a full page map of England, which was taken to indicate that the public should get ready for a German attack on England.

Dr. Paul Joseph Goebbels, propaganda minister, writing in a new publication, "Das Reich," also forecast an attack on England, at least indirectly. All previous German offensives have been foreshadowed by propaganda campaigns.

Goebbels assailed England's minister of information, Alfred Duff Cooper and called the English an enigma, adding:

"Their character is a mixture of brutal mendacity, bigoted hypocrisy, and pietistic Godlikeness—they are the Jews among the Aryans. They are the kind of men whose teeth have to be knocked out before you can talk reason to them."

Illinois Normal Will Get U. S. Pilot Training Unit

Bloomington, Ill., June 16 [Special].—The federal government wants to establish an air pilot training unit at Illinois State Normal university, President R. W. Fairchild said today. Tentative plans call for a 72 hour ground school course to be handled on the campus with flying instruction to be given at the Bloomington Municipal airport. Thirty students will be in the first group to be trained.

AUSTRALIA CALLS PARLIAMENT TO SPECIAL SESSION

SYDNEY, Australia, June 16 (AP).—Prime Minister Robert G. Menzies has summoned parliament to a special session on June 20 to seek approval for "vital and drastic" measures to implement Australia's war effort.

External Affairs Minister John McEwen said "it is evident that the main burden of the war now falls on the empire. The full implication of that must be realized by every citizen."

A fortnight's speeding up of industries has made it possible to begin production on munitions worth about $200,000,000, employing 150,000 men and women.

the NEW DAMON—One of 5 modern glasses, fitted, complete at.....$7

$7 Your eyes examined—the necessary lenses prescribed and made. The frame you select and the lenses you need completed into glasses—designed for you. Here's modern glasses, correct sight, at lowest price.

Damon
Dexter
Essex
Tortex
Oxford

Schulte COME FOR SIGHT TEST AND ADVICE. THERE IS NO CHARGE

OPEN Until 9 P. M.
139 S. State
136 N. State
17 W. Madison
133 W. Madison

STEVENS

"Fabric's the thing in Stevens Sports Classics"

Washable Chambray Cut for Action

the dress the American golfer loves to wear!

6.95

Made to the order of the smart American golfer! You want a gored skirt for a healthy stride, a free-swinging pleated sleeve and yoked back, a crisp unfussy cut . . . and a cool, washable fabric like this fine-woven chambray. All this . . . plus a web-elastic belt and hidden score-card pocket . . . you find in our unbeatable sports classic!

Sizes 12 to 20 in Copen, Oxblood or Maize. 6.95.

CHAS. A. STEVENS & CO., SPORTS SHOP
Open 9:45 to 5:45
3RD FLOOR

STEVENS

Shoe Box
Close-Out Sale!
516 pairs of
Laird Schober
by Colella
Shoes
originally 8.75
4.95

Blacks, Blues, Browns . . . in Gabardines, Patents, Calfskins and Alligator grain on Calfskins. Wonderful values—tremendous reductions for immediate and final clearance!

ALSO: Wedgies in Black and colored Alligator grain on Calf; and Black and Blue Sandals . . . originally 6.75 to 10.75.....now 4.95

All sales final! No exchanges, refunds or credits. No mail or phone orders filled!

CHAS. A. STEVENS & CO., SHOE BOX
Open 9:45 to 5:45
5TH FLOOR

CONVENIENT CREDIT • GUARANTEED SATISFACTION

This is style headquarters for
ROTHSCHILD PALM BEACH SUITS
$16.75

The guaranteed lowest price of the year

Here are thousands of Palm Beach suits at their very best—every one a new 1940 model with the new concave shoulders, close hugging collars and perfect body drape. They're air-conditioned—wear-conditioned—without a particle of lining—in whites, tans, grays, greens, browns, pastel shades and darker business colors—with sizes for every build—and experts to see that you're smartly fitted—satisfaction guaranteed

PALM BEACH TUXEDO COATS, $12.50
PALM BEACH DRESS TROUSERS, $6

On our specialized summer suit floor—the 6th

2 hours free parking at Palmer House garage. Quincy near State, with every purchase of $1 or more

Maurice L. Rothschild
State at Jackson

THE STORE FOR MEN
MARSHALL FIELD & COMPANY
Washington and Wabash Store Hours: 9 a.m. to 5:30 p.m.

10 FEATURE SLACK SUITS

Styled by Courtleigh

$3.95

At Field's Only in Chicago

1 Attractive iridescent colorings
2 In-or-outer coat-style shirts
3 Two-pocket shirts
4 Colors dyed in the cotton yarn
5 Colored matching buttons
6 Smart collar, opened or buttoned
7 Slacks pleated with two pockets
8 Talon-fastened closure
9 Self-material belt, metal buckle
10 Sanforized shrunk (less than 1% shrinkage)

They're priced so moderately that it'll pay you to invest in two or three suits now . . . as wise insurance for hours of cool, carefree fun during the warm weeks ahead.

COLORS: Blue, green, tan, natural.

First Floor
Also Evanston and Oak Park

Mail and Telephone Orders to Personal Shopping Service
MARSHALL FIELD & COMPANY
121 North State Street, Chicago—STAte 1000
Please send me Courtleigh Slack Suits as indicated below:

QUANTITY	COLOR	YOUR COLLAR SIZE	WAIST SIZE	TROUSER INSEAM LENGT

(Not returnable if altered)

Name.....
Address.....
City.....State.....
☐ Charge ☐ Check ☐ C.O.D. ☐ Money Order

Add 3% because of the Retailers' Occupation Tax if merchandise is to be delivered in Illinois. Postage charges are extra to all points outside our regular delivery zone. Please do not send cash or stamps.

THE STORE FOR MEN

THE STORE FOR MEN
MARSHALL FIELD & COMPANY
Washington and Wabash Store Hours: 9 a.m. to 5:30 p.m.

Opening the season with
WEDGES for men
in the Stacy Adams manner

You'll like the uncommon smartness—the grand comfort—of these distinguished Stacy Adams creations. Each wedge and chassis is built by hand to assure perfection in design and fit. Leather soles. Illustrated, white buck models trimmed in brown calf. $18.50

Men's Shoes
Second Floor, North

THE STORE FOR MEN

REFUGEES CROSS FRONTIER; FIND A SWISS HAVEN

Get Food and Shelter; Thousands Expected.

FAHY, ON THE FRENCH-SWISS BORDER, June 16 (AP).—France's refugees, heretofore streaming by the million into the south of their fatherland before invading armies, for the first time today were fleeing into a foreign land.

The Swiss were feeding and sheltering the French refugees by the hundreds. In months past the refugees may have sheltered and fed Dutch, Belgians, and Poles, and, before this war started, perhaps even Germans and Spaniards.

Soon, the refugees said, there will be thousands of others seeking their way to this mountain island of peace.

Clear Path for New Battle.

The whole valley of the upper Doubs river and the French province of Franchecomte may become a new war front. Thousands of villagers are leaving the area and moving toward Switzerland.

In the war of 1871 a total of 70,000 French troops crossed the frontier and dropped their arms in Switzerland. German and Italian sources said it might happen now, but there was no indication of such a development.

High above the refugees were German bombing and fighting planes. At the rear spread German motorized columns, with French troops of the Maginot line fighting a rearguard action to hold them off. The new French line was based on Besancon.

Some refugees said they saw German planes machine gun roads on which no troops were in sight.

Almost all of those who arrived at Fahy were afoot. Only a few decrepit horses pulled wagons.

Mother and 2 Walk 45 Miles.

Mme. Daniel Wiedmer, 32 years old and pretty, said she walked all the way from her home at Aillevillers, 45 miles away. Her two children were with her—Paulette, 12, and Gaston, 9—bright eyed and excited over their experience.

"The last I heard of my husband he was in Besancon," she said. "They tell me he isn't there now."

They had no money and they didn't know where they were going.

"My God, we are refugees," Mme. Wiedmer cried. "I had read about them and seen pictures of them. But to be them——"

She burst into tears.

Mme. Jules Boname, about 40, accompanied by her 15 year old son, carried her marriage certificate, insurance policies, and a few thousand French francs in bonds. Her husband was at the front.

Escapes Assassin

[Associated Press Wirephoto.]

Gen. Juan Andreu Almazan, who escaped assassin's bullet in Mexico, pictured with youthful presidential booster.

HERMOSILLO, Sonora, Mexico, June 16 (AP).—One person was killed and several others wounded last night in what Gen. Francisco Borquez, retired army leader, reported was an attempt to assassinate Gen. Juan Andreu Almazan, antiadministration candidate for the Mexican presidency.

The riot, during which the assassination attempt allegedly took place, was at the railroad station as Almazan and his retinue arrived from Nogales for a rally. Stones were thrown and a number of shots were fired before Almazan could be spirited away for his appearance at the Juarez stadium, Borquez said. He added that a supporter of Gen. Avila Camacho, rival candidate for the presidency, was disarmed of a long dagger when within a few paces of Almazan. The slain man was listed as Narcisso Carena, an Almazan follower.

After the rally Almazan repaired to Borquez' home for the night. As a protective measure, a cordon of federal troops guarded the house. This morning Almazan left for Navojoa, Sonora, en route back to Mexico City, where he will complete his campaign on election eve, July 6.

Italy Seeks 4,905 Navy Volunteers Aged 16 to 19

ROME, June 16 (AP).—The Italian naval ministry announced tonight that enlistments were open for 4,905 volunteers between the ages of 16 and 19.

SURVEY CHICAGO ALIENS HANDLING DEFENSE ORDERS

Plants, Utilities, Transit Lines Guard Rolls.

All Chicago companies handling war department orders have been requested by the government to determine the number of aliens in their employ. This was learned last night from an official of one of the increasing number of concerns making such surveys.

Utility and transportation companies, some of which are following the same procedure, are doing so voluntarily in the expectation that such a step might be required of them later as a defense precaution.

Surface Lines Begins Survey.

The Chicago Surface Lines began a survey last week. Officials of the Chicago Rapid Transit company [elevated lines] said they deem it unnecessary to take similar action, recalling that in the world war all aliens employed on the lines were investigated. Since then a policy of not hiring aliens has been followed, they said.

However, it was learned that the Commonwealth Edison company and the Peoples Gas Light and Coke company are taking precautionary measures. George A. Ranney, board chairman of the gas company, said that records as to citizenship are being "kept up to date."

Britton I. Budd, president of the Public Service Company of Northern Illinois, reported that this concern has learned that all except about five of its employés are citizens. No one who has not taken out first papers for citizenship gets on the pay roll. Employés average 15 years' service, he said.

Crane Company Survey Made.

The Crane company, which employs approximately 8,000 persons and is working on war department orders, made a survey of its workers shortly after Great Britain and France declared war on Germany. Charles B. Nolte, president, said this was done voluntarily and disclosed only a small number of aliens.

The Kellogg Switchboard and Supply company, with about 1,000 employés, made an investigation last summer, according to L. B. Sauer, vice president.

"Any company with government orders has done the same thing or is doing it," Sauer said. "It is required by the federal bureau of investigation. We have not been asked to get photographs and fingerprints of our employés, however, as has been done in the case of a large Cleveland electric plant."

Sidney G. McAllister, president of the International Harvester Co., said he was not ready to talk about reports that this company also is counting and identifying aliens in its factories.

Whiskered Visitors

[TRIBUNE Photo.]

Three members of Tipton, Ia., Whisker club which visited city yesterday. Left to right: Peter Belgard, L. E. Aker, Bill Hobstetter.

Forty Iowans from Tipton brought a picture of the past to Chicago yesterday. They were members of the Tipton Whisker club. Every one of them sported a gay beard or dapper mustache—or both. All were attired in costumes in style a century ago. The occasion was Tipton's centennial. As a reminder of how their ancestors looked, the Tiptonians got out the old suits, and grew whiskers to match those showing in old photographs. Some of the visitors said they liked their beards so much that they would keep them permanently—if their wives permitted. The group, part of a Tipton delegation of 500, ended its Chicago stay last night with a dinner at the Lincoln Turner café, 1005 Diversey parkway.

ENGLAND RINGS WITH PRAYER FOR FRANCE'S RESCUE

Churches Thruout Land Join in Supplication.

LONDON, June 16 (AP).—Churches of all denominations thruout the country observed today as a day of prayer for France.

Cardinal Arthur Hinsley, preaching the high mass in Westminster cathedral, declared "France is fighting for everything she holds sacred. Pray now, pray daily, pray always."

Referring to the "mad onslaught of mechanized legions," Cardinal Hinsley said the "fate of the free peoples of the world hangs in the balance between these hordes and the unequal forces of our gallant allies, aided by the British.

"Our prayers have been answered in marvelous ways at Dunkirk. Not alone on tanks, battleships and airborne forces but on God depends victory; to Him we must turn with a renewal of our hearts if our supplications are to win His divine intervention."

King Haakon and Crown Prince Olaf of Norway attended for the first time the Norwegian church at Rotherhithe in London's east side. The congregation also included Norwegian diplomats.

After the service the émigré king and Olaf were cheered by a crowd that included British soldiers and sailors.

British, French, Belgians, Dutch, Russians, Estonians, Latvians, and Swiss were among the congregation at the French Reformed Evangelical church in London. "We are passing thru a fiery furnace, but we shall pass thru it brilliantly," the minister, Jean Lageard, told them.

4 Children Die as Train Crashes Car in Canada

CHATHAM, Ont., June 16 (AP).—Four children were killed and three adults injured seriously when a Canadian National railways train crashed into an automobile at a crossing today near Northwood, 10 miles east of here.

SEN. PITTMAN FLAYS COL. LINDBERGH FOR PRO-PEACE SPEECH

Washington, D. C., June 16 (AP).—Senator Key Pittman [D., Nev.] called on Col. Charles A. Lindbergh tonight to "throw aside all of his false political advisers and volunteer in the United States government as an expert in aviation."

"Let Col. Lindbergh cease efforts to create unfounded war fear and lack of confidence in our government," Pittman said in a radio reply to Lindbergh's speech of last night, in which the flyer asked the nation to curb its war fever and charged that a small war mongering minority perils the nation's future.

"Let Col. Lindbergh and his advisers know that when one fools with politics in a national emergency, he is fooling with disaster," said Pittman, chairman of the senate foreign relations committee. He asserted that Lindbergh objected to the furnishing of war materials to England and France on the ground "that this will lead us into war."

"Well, suppose it does," the senator added. "Who would institute and conduct the war? Not the United States, but Germany."

10 Chicago Couples Get Iowa Marriage Licenses

Davenport, Ia., June 16 [Special].—Of 41 couples who obtained marriage licenses here this week-end 10 were from Chicago and five from Peoria, Ill. Only nine were issued to Davenport residents. Since Illinois adopted a health statute to be complied with before a marriage license is issued, Iowa towns bordering the Mississippi river have become Gretna Greens.

Champaign Girl Drowns in Lake Mattoon; 4 Saved

Mattoon, Ill., June 16 [Special].—Phyllis Hardy, 12 years old, daughter of Mr. and Mrs. L. E. Hardy, Champaign, drowned tonight when a motor boat in which she was riding with her father and four other Champaign children capsized in Lake Mattoon. Hardy saved the other four children, including two sisters of Phyllis.

BOSTON

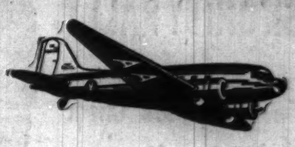

11 Flagships DAILY

★ Go when you want to go—and in the luxurious comfort of American Airlines Flagships all the way! Direct 12:05 pm one-stop flight makes the trip in 5 hours 31 minutes! Delicious meals aloft. For reservations, call your Travel Agent or PORtsmouth 7000. Ticket Office: Palmer House Arcade.

4 THROUGH ONE-STOP SERVICES
No change of planes
8:00 am 3:00 pm
12:05 pm 5:00 pm
(Standard Time)
$51.42 one way
$92.54 round trip

AMERICAN AIRLINES Inc.
ROUTE OF THE FLAGSHIPS

MARSHALL FIELD & COMPANY

The original Kantrun hose—

now more sheer looking than ever

Kantrun Hose of Nylon

$1.65 pair

We've scooped the entire country in this world premier of Kantruns of Nylon! Here for the first time, and only at Field's, you may have these famous lockstitch hose made of Nylon. Now your Kantruns are more sheer, clearer and far more flattering than you ever dreamed possible. And because Nylon is super-smooth, there is less danger of snagging than before, and you couldn't make them run to save your life! Nylon Kantruns come in sizes 8½ to 10½, in our popular Coppertint shade you'll love for Summer. Our present stock is limited, so why not stop in and get yours today?

First Floor, South, State—Also Evanston and Oak Park
—or call Personal Shopping Service, State 1000

MARSHALL FIELD & COMPANY

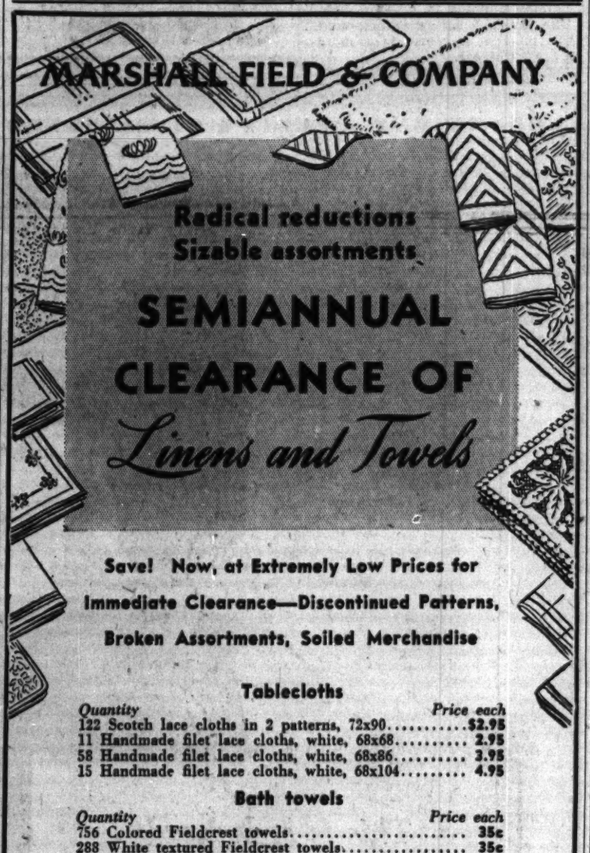

Radical reductions
Sizable assortments

SEMIANNUAL CLEARANCE OF *Linens and Towels*

Save! Now, at Extremely Low Prices for Immediate Clearance—Discontinued Patterns, Broken Assortments, Soiled Merchandise

Tablecloths

Quantity		Price each
122	Scotch lace cloths in 2 patterns, 72x90	$2.95
11	Handmade filet lace cloths, white, 68x68	2.95
58	Handmade filet lace cloths, white, 68x86	3.95
15	Handmade filet lace cloths, white, 68x104	4.95

Bath towels

Quantity		Price each
756	Colored Fieldcrest towels	35c
288	White textured Fieldcrest towels	35c
144	Colored textured Ward Davidson towels	50c
264	Colored Cannon towels	55c
2100	Colored textured Martex towels	95c
144	Embroidered patterned Martex towels	$1.00
234	Colored Martex Triumph towels	$1.35

Hand towels

Quantity		Price each
240	White textured Fieldcrest towels	25c
120	Colored Cannon towels	25c
72	Colored textured Ward Davidson towels	25c
108	Colored nautical patterned towels	25c
324	Fancy colored Cannon towels	30c
228	Colored Martex Triumph towels	45c
84	Embroidered patterned Martex towels	45c
1320	Colored Martex textured towels	45c

Washcloths and bath mitts

Quantity		Price each
636	Colored fancy Cannon washcloths	12½c
444	Colored Martex washcloths	15c
4320	Colored Martex textured washcloths	15c
180	Embroidered patterned Martex washcloths	20c
700	Pairs woven cotton bath mitts, pair	10c

Terry mats

Quantity		Price each
39	Fancy patterned tub mats	$1.25
60	Martex Triumph bath mats	1.75
444	Martex colored textured mats	1.75

Washable Ret Rac tufted mats

Quantity		Price each
28	Floral tufted cotton tub mats, 18x30	$1.50
78	Floral tufted cotton floor mats, 20x36	2.75
45	Floral tufted cotton floor mats, 24x48	4.25
19	Textured rayon floor mats, 20x36	5.85
24	Textured rayon floor mats, 24x48	9.75

Lid covers

Quantity		Price each
30	Tufted cotton lid covers	95c
32	Textured rayon lid covers	$1.95

Kitchen towels and toweling

Quantity		
792	Linen dish towels	dozen, $2.75
1200	Linen glass towels	dozen, 2.95
667	Yards checked linen glass toweling	yard, 15c
577	Yards checked toweling	yard, 19c
1900	Yards checked glass toweling	yard, 25c

Miscellaneous

Wide assortment of hand-embroidered guest towels, cocktail napkins, bridge sets, doily sets—drastically reduced prices.

Second Floor, North, State

MARSHALL FIELD & COMPANY

All hand frame knit

Save tremendously during this special selling of

FLUFFY ANGORA SPORTS SOCKS

Special price, 95c pair

If you took the finest angora yarn and knitted your very best, the socks that would come off your needles couldn't be prettier than these. In fact, because these are hand frame knit, they look almost exactly like ones you'd make at home. They're grand for sports wear, and they're so low priced right now you'll be wise to buy several pairs.

Choose from these colors: Beige, navy, coral, green, blue, pink, red, canary, turquoise and white. Sizes 9 through 11.

First Floor, South, State
Also Evanston, Oak Park and Lake Forest
—or call Personal Shopping Service, State 1000

Your budget takes a new lease on life
GLOVES MARKED UNUSUALLY LOW

Special price, 75c pair

You would regularly pay considerably more for these pertly styled rayon gloves. And they're just what you'll need all Summer long. They're washable, cool to the touch, cleverly designed and they hold their shape. During this special selling, while the price is so low, you'll be wise to get several pairs. Black, brown, navy, pink, light blue, yellow, red and white.

First Floor, South, State
Also Evanston and Oak Park

2D ARMY DRILLS WILL TEST U. S. BLITZKRIEG IDEA

65,000 Men to Try Out Gen. Forrest's Plan.

Training in the 1940 conception of confederate General Nathan Bedford Forrest's famous strategy — "to get there fustest with the mostest men" — will be given 65,000 members of the regular army and National Guard when the 2d army mobilizes for maneuvers at Camp McCoy, Wis., Aug. 11 to 31.

Lieut. Gen. Ford.

This type of maneuver bears marked resemblance to Adolf Hitler's blitzkrieg, but the United States army prefers to call it speedy movement and concentration of troops.

Guard Officers Reconnoiter.

Details of the mobilization plans were announced yesterday by Lieut. Gen. Stanley H. Ford, 2d army commander. At the same time senior officers of the 33d division [Illinois National Guard] left to reconnoiter the 500 square miles of the maneuver area. They were headed by Col. Harry Hill, chief of staff.

The troops will move to Camp McCoy by 150 separate motor convoys, and over 27 major railroads from 312 stations. During the three days of concentration approximately 75 detachments will arrive at the maneuver area daily. In addition to personnel, about 1,200 tons of National Guard equipment will be transported by railroad, including 179 combat cars from Fort Knox, Ky., prime movers for 75 mm. howitzers and half track ambulances.

Mobilization is Mechanized.

All mobilization will be effected by mechanical transportation, Lieut. Gen. Ford said, terming the problem of concentration of troops and demobilization at the end of maneuvers one of the most important phases of the training program. No doughboy will have weary feet from hiking—at least until the maneuvers start.

One of the more spectacular movements will be the march of the mechanized 7th cavalry brigade, minus its track vehicles, over the highways from Fort Knox to Camp McCoy. The brigade, commanded by Brig. Gen. Adna R. Chaffee, will form a column of more than 1,000 vehicles approximately 60 miles long. The motorized 6th infantry, regular army, which was attached to the mechanized brigade during the recent southern maneuvers, will rejoin Gen. Chaffee's command for the exercises.

30,000 to Go by Motor.

A total of about 30,000 troops will move to maneuvers by motor. They will bivouac overnight where necessary. The troops moving by train will be gathered at rail centers on 78 regular and special trains. Field kitchens will be set up in baggage cars, and no stops will be made for meals.

The track vehicles, including tanks from the four National Guard units participating, will be transported by rail.

Lieut. Gen. Ford warned the public that military motor movements will be particularly heavy on Aug. 11, 12, 13, and 29, 30, 31, on U. S. highway 12 between Madison and Black River Falls; on U. S. highway 16 between Watertown and La Crosse; on U. S. highway 14 between Madison and La Crosse, and on U. S. highway 61 between Dubuque and La Crosse. All the cities mentioned are in Wisconsin except Dubuque, in Iowa.

JEWISH CONGRESS SPEAKER BLASTS NAZI PROPAGANDA

Nearly 500 members of the Chicago division of the American Jewish congress heard an appeal last night to halt Nazi propaganda in the United States. The speaker, at a dinner in the Palmer House, was the Rev. William C. Kernan of New York City, an Episcopal clergyman. He charged that Nazi fifth columnists have been waging a propaganda war against this country for seven years.

The Rev. Mr. Kernan quoted Adolf Hitler as asserting that America must be brought back to national purity thru the establishment of German-American superiority. The propaganda war, the clergyman declared, is a one sided affair in which every opportunity has been given the Nazis to destroy American unity, spread religious hatred, and ridicule democratic ideals.

Max Kopstein, president of the Chicago division of the congress, presided at the dinner, which was held in honor of Leo H. Lowitz, former president of the Chicago division.

PEDDLER STABBED DURING QUARREL.

Ollie Hassen, 39 years old, 734 Grenshaw street a fruit peddler, was seriously wounded last night when he was stabbed in the abdomen by a companion with whom he quarreled in a coffee shop at 506 North Peoria street. His attacker, who fled, was sought by police.

Dry up Athlete's Foot!

...If you want to relieve Athlete's Foot, keep it dry. Athlete's Foot is caused by tiny funguses... and any fungus thrives on moisture. That's why K-4 is a powder . . a powder containing drugs that are harmless to humans, but kill all four kinds of funguses that cause Athlete's Foot. Try this new scientific treatment for Athlete's Foot, ringworm and other fungous skin diseases. Satisfaction guaranteed or your money back. Buy K-4 in the red and white can! For sale at Walgreen's, Liggett's, Stinesway's, Service, and all good drug stores.

Navy Cruises Start

[TRIBUNE Photo.]

Naval reservists boarding U. S. S. Wilmette yesterday for two weeks training cruise.

A contingent of 240 men, including 40 from Northwestern university and the University of Minnesota, embarked yesterday on the gunboats U. S. S. Sacramento and U. S. S. Wilmette at the Naval Reserve armory for a two weeks' training cruise in Lake Michigan.

The university men, members of the Naval Reserve Officers corps, are adding practical training to their academic work. The other men are Illinois naval reservists. The contingent will hold target practice at South Manitou Island. Several other training cruises will be held later in the summer on these and other ships of the Great Lakes squadron.

RED CROSS DRIVE SPURRED; GIFTS EXCEED $860,000

James B. Forgan, Chicago chairman of the American Red Cross, said yesterday that this city's campaign for the Red Cross war relief fund has gained tremendous impetus as thousands of volunteer workers have redoubled their efforts to reach the million dollar goal. Contributions now exceed $860,000.

Subscriptions acknowledged yesterday include $2,251 from employés of Sears, Roebuck and company retail stores, bringing to $28,600 the total amount contributed by the mail order and retail divisions of the company, and its employés and executives.

Other donations include $5,004 from the Walgreen company; $50 from a girls' club in the company; $5,481 from the Marshall Field Estate and its employés; $1,209 from L. Fish and company, its employés, and executives; $862 from the Superior Sleeprite corporation and employés, and $500 from the United Autographic Register company.

Moslems in India Move to Intensify War Effort

Bombay, June 16 (AP).—The working committee of the All India Moslem league today authorized exploratory conversations with the viceroy on effective measures to mobilize India's resources for intensification of her war effort and for her own defense. The resolution stated the league viewed "the menace of growing Nazi aggression" with alarm.

PLAN NEW FLEET TO PROTECT EAST COAST OF NATION

2 Ocean Navy Proposal Expected Soon.

Washington, D. C. June 16 (AP).—Congressional sources well informed on naval affairs predicted today that the administration soon would propose construction of a powerful Atlantic fleet built around a new type warship.

Rep. Carl Vinson.

The possibility of Nazi capture or destruction of the French and British fleets, these sources said, indicated a necessity for additional American naval strength in the Atlantic. The main fleet now is based in the Pacific and naval strategists feel that it should be kept there.

At the same time, it was authoritatively reported that the naval high command had abandoned any idea of revising the current naval building program to provide a greater number of ships of smaller and faster types than originally contemplated.

Hints at Statement Today.

Chairman Carl Vinson [D., Ga.], of the house naval committee said that the present program would not be disturbed. He hinted he might have a statement on the subject Monday.

Other sources said that the navy's general board, studying the problems created by developments in the European war, had rejected the idea of abandoning or postponing construction of battleships and large aircraft carriers in favor of smaller vessels. As a result, the navy will proceed with work on a second pair of 45,000 ton battleships—to be the biggest in the fleet.

There was no authoritative information concerning the new type warship reported planned for the Atlantic, but Representative Melvin J. Maas [R., Minn.], an early advocate of a two ocean navy, forecast that it would be something in the nature of a fast, powerful cruiser of about 20,000 to 28,000 tons, heavily armored and carrying 11-inch guns.

Range for South Atlantic.

He said it would have to be designed to withstand aerial bombardment, be able to operate efficiently in narrow waters and yet have the range for operations in the South Atlantic.

It would be supported by fast and possibly oversize destroyers, he said.

"The European war has demonstrated," Maas said, "that the big battleship is totally unsuited for narrow waters or close offshore work. That's the first reason for building a new type.

"The second is that to get an adequate Atlantic fleet as quickly as possible, we will have to concentrate on smaller ships."

Two Bund Officials Are Released After Questioning

Reading, Pa., Jun 16 (AP).—Pennsylvania state troopers arrested two high ranking officers of the German-American bund yesterday, but released them today after questioning. Police identified the two as Gerhard Wilhelm Kunze, 34, of New York, acting leader of the bund, and Gustav Joseph Elmer, 49, of Hoboken, N. J.

CLING TO 40 HOUR WEEK IN ARSENAL DESPITE URGENCY

No Mass Production in Arms Plant.

Rock Island, Ill., June 16 [Special].—Despite the need for all possible speed in the manufacture of war materials in the big government arsenal here, the 40 hour week decreed by President Roosevelt in his "abundant life" social program was reaffirmed at the plant today.

Col. Norman F. Ramsey.

Moreover, the plant, one of the nation's six large armament producing arsenals, admittedly is not operating on a modern mass production basis. Col. Norman F. Ramsey, commanding officer of the arsenal, gave as his reason for this a shortage of funds necessary for mass production of military equipment.

The urgent need for war material was recognized in a new order from Washington, D. C., increasing the production week at the arsenal to seven days. The order, however, disregarded the proposal, said to have been advanced by army and navy officers, that skilled armament makers be permitted to work more than 40 hours a week.

England Scraps 40 Hour Week.

France's present plight is reported due to the short work week in effect under Leon Blum's Socialist government. While Frenchmen were enjoying a 40 hour week, Hitler was arming Germany on the basis of a 75 hour week. At the outbreak of the war, England scrapped the 40 hour week as inadequate to supply its needs.

Capt. C. W. Fisher, director of the United States naval shore establishments, a month ago proposed to the house naval affairs committee that restrictive labor statutes be relaxed so the navy could speed up its rearmament. The President, however, declared that the national defense program would not be permitted to infringe on his social legislation.

The war department ran afoul of the presidential theory last week when it ordered the Rock Island arsenal to adopt a 48 hour work week with employés being paid for 52 hours' work. Workmen previously had been employed 40 hours a week on a continuous 24 hour a day schedule that entailed the use of three shifts. The arsenal was closed two days a week, Saturday and Sunday.

Order Stands 24 Hours.

This war department order stood for only 24 hours. A new order came from Washington directing that production be placed on a six day week basis with workers putting in only 40 hours a week. War department representatives in Washington admitted that the 48 hour week had to be dropped because it was contrary to the President's social program.

A new order came thru several days later. This time the war department ordered the arsenal's productive departments put on a seven day schedule, with employés working five eight hour days a week. It went into effect yesterday.

Approximately 5,000 men now are employed at the big plant, which is operating at its highest peak since the first world war. The war department has indicated it plans to double the number of production workers.

Thousands of men crowded the arsenal employment office last week seeking work, but only the applications of machinists, machine operators and toolmakers were accepted. The scarcity of skilled craftsmen bore out the prediction that key workers would have to be permitted to work longer hours if production is maintained at a high peak. If restrictions upon its productivity are removed, the arsenal is capable of a tremendous output.

The arsenal now is manufacturing carriages for 37 millimeter antitank guns, making combat cars, or light tanks, converting gun carriages for the 75 millimeter gun of 1897 vintage into modern equipment, and overhauling and modifying machine guns and rifles.

A PAJAMA WANDERER GOES FREE TO SPEND HIS MYSTERIOUS HOARD

North avenue police early yesterday held Dale Tilly, 1629 North Sawyer avenue, in custody until they learned why he was wearing pajamas and where he got the money he was carrying when they found him at Kedzie and North avenues. His father, Harold, after a brief talk with Dale, told police the latter had intended to buy ice cream with the money, a penny. Dale is 3 years old and has just learned how to open the front door of his home.

U. S. Freighter at Bergen During Battle Is Back

Jersey City, N. J., June 16 (AP).—The freighter Charles R. McCormick of the McCormick Steamship Line docked today after a voyage from Norway where, in the midst of a battle in Bergen harbor, several shots from German antiaircraft guns pierced its mast. The McCormick was the last of three American ships to return after being caught in Norway by the Nazi invasion.

MANDEL

Snow Peaks

Our Frosty White Turbans

$3.95

Look your loveliest in a frosty rayon crepe turban swathed tightly about your head, crowned with a huge snowball. Headsizes 21 to 23.

MANDEL BROTHERS' Millinery Salon—Fifth—State

STEVENS

Presents

In Our New, Airy, Younger-Set Salon

The Amazing New

"WATER-BALANCE Cream-Permanent Wave"

$10 full permanent

$7.50 three-quarter head

$5 end-curls

(All Prices Include Shampoo and Styled Finger Wave)

Premiere of an important discovery that ends "permanent problems"

. . . it's done with a SOOTHING CREAM (cream protects your hair as it does your sensitive complexion).

. . . WATER-BALANCE . . . a soft, lustrous wave is *steamed* into your hair, making really permanent curls.

"Trial and error" methods of picking permanent waves may be very costly. You will recognize Cream Waving's superiority, achieved through painstaking laboratory tests, scientific research . . . love its beautiful results even with difficult heads; appreciate its modest price! Let it make you lovelier for this gay summer with long-lasting springy curls!

Mr. Dermott

Famous hair stylist, is back in our Powder Box for a limited time. Let him advise you about the correct type of permanent for your hair . . . design an individual coiffure—just for you. All work done by Dermott's personally trained assistants. Consultations without charge!

Call Randolph 1500 for your appointment—today!

Powder Box—Silhouette Shop—Sixth Floor

Chas. A. Stevens & Co.

State Street — Open 9:45 to 5:45

74th year

John A COLBY & Sons

120 NORTH WABASH

Homefurnishers and Decorators for Three-Quarters of a Century

Basement Clearance

3 pieces

99.50

$158.00 value

A charming Hepplewhite bedroom group in a handsome brown-tone figured Honduras mahogany with gumwood.

The 46" bow-front dresser has a finely carved mirror. The chest on chest is 48" high, with a matching full size bed. 7 sets only.
They were $158.00. Now..... 99.50

OTHER BASEMENT BARGAINS IN BEDROOM GROUPS

$139 Solid mahogany group. 3 pieces.....	99.50
$151 Colonial group. 3 pieces.....	99.50
$203 Solid walnut group. 4 pieces.....	129.50
$235 Swedish Modern group. 4 pieces.....	119.50
$230 Hepplewhite group. 4 pieces.....	129.75
$155 Maple group. 3 pieces.....	119.50
$120 Maple group. 3 pieces.....	86.25

IN ALL FOUR HUB STORES

THOROUGHBRED of SUMMER SUITS

Loomed in Great Britain, this luxurious summer suiting is tailored with custom care. Lightweight and porous, it gives you the same sense of coolness as moonlight on the lake. Hundreds of our patrons prefer GGG suits to any other—to them we say, it's good business to buy several ThoroCools—*now*, while we have them in stock. *Third Floor.*

ThoroCool

$42.50

Formal Jacket, $35

THE HUB

Henry C. Lytton & Sons

State and Jackson, CHICAGO • EVANSTON • OAK PARK • GARY

CROSSWORD PUZZLE

HORIZONTAL

1. Head
5. Broom of twigs
10. Climaxes
14. Paradise
15. Give out
16. Spoken
17. Pool
18. Nostrils
19. Grain
20. Proximity
22. Rubbed with sandpaper
24. Still
25. Soaking
26. Cubes
27. Spout
28. Part of body
32. Essence of flowers
35. Regular beating
36. Deer
37. Chamber
38. Wooden shoe
39. Loose mass of ice
40. Bright remark
41. Exterior
42. Hunts for
43. Drowsier
45. Short-lived fashion
46. Suffers
47. Wire measure
48. Compete
51. Eye membrane
54. Devoid of expression
56. Roman poet
57. Courageous
59. Formerly (archaic)
60. Smooth (phonet.)
61. Coat fold
62. Chill
63. Places
64. Abrasive
65. Wild animal

VERTICAL

1. Full of life
2. Worship
3. Belief
4. Closes
5. European herb
6. Precise
7. Certain
8. Poem
9. Most untidy
10. Part of the eyeball
11. Unwatered
12. Gait
13. Toboggan
21. Jug
23. Skin infection
26. Grief (poetic)
27. Tight place (slang)
28. Underground root
29. Unoccupied
30. Glance
31. Views
32. Weapons
33. Implement
34. Bear
35. Badgers (Eng.)
38. Fitting
39. Nourished
41. Inaugurate
42. Business transaction
44. Skips over
45. Excellently
47. Instigator
48. Brink
49. Emerge
50. Chemical compound
51. Revolve
52. Cephaelis
53. Minute
54. Binding
55. Metal
58. Stuff

PUZZLE OF SATURDAY, JUNE 15, SOLVED

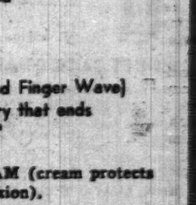

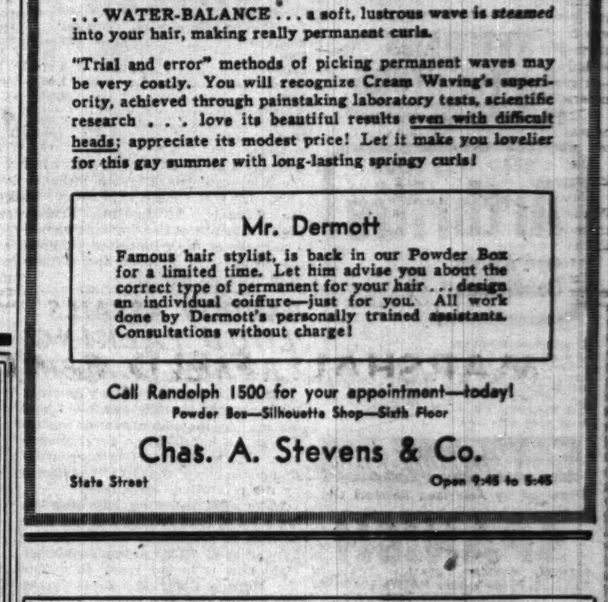

NOTE KITTY DAVIS COCKTAIL LOUNGE HAS NO CONNECTION WITH ANY OTHER PLACE

KITTY DAVIS will Chaperone LADIES WITHOUT ESCORTS in her COCKTAIL LOUNGE

JACKSON BLVD. and WABASH IN THE LOOP • CHICAGO

COME IN IF ONLY TO LOOK AROUND!

PROOF OF RESULTS IN 30 DAYS

Now! EAT NEW KIND of CANDY and GROW THIN Safe, Easy Way

You can lose ugly pounds and have a slender, graceful figure. No drugs. No exercising. No weakening diet. You simply follow this easy Ayds Candy plan and lose weight.

MONEY BACK GUARANTEE

Learn how some lose weight every week. Ayds delicious Candy contains vitamins A, B & D and essential nutriments. Satisfies hunger without excess fat or calories. Ayds is backed by a $1,000.00 Purity guarantee. So it's safe. Just phone State 3000, drug department. Only $2.00 for a 30 day supply. Free delivery in plain wrapper. SATISFACTION GUARANTEED. Start now to reduce. Mail orders filled promptly.

DRUGS—MAIN, STATE.

NETCHERT'S BOSTON STORE

READ THIS BOOK "Arthritis and Allied Conditions"

EXCESS ACID MAY CAUSE PAINFUL ARTHRITIS

It tells how RU-MARI, the amazing British formula, has helped thousands. DON'T GIVE UP HOPE. Begin NOW—TODAY—TO FIGHT. Ask for your copy—it's FREE.

Liggett's Drug Stores

Imported by American Ru-Mari Co.

SPANISH

FRENCH, GERMAN, ITALIAN, RUSSIAN SWEDISH, PORTUGUESE. NATIVE TEACHERS

Special Summer Term

5 Weeks—10 Weeks

Private or Class. Day or Eve. Free Trial Lesson

BERLITZ SCHOOL OF LANGUAGES

30 N. Michigan Ave. at Washington. FRA. 4341

DEWEY RETAINS MICHIGAN LEAD IN TRIBUNE POLL

Vandenberg in 2d Place; Willkie Third.

BY ARTHUR EVANS.

Straws from eight Michigan cities, including Detroit, Grand Rapids, and Flint, are tabulated in today's returns from THE TRIBUNE'S preconvention straw vote on the presidency.

Thomas E. Dewey, New York candidate for the Republican nomination for President, keeps his lead over Senator Arthur H. Vandenberg, Michigan's favorite son candidate, for whom the state's delegates to the Philadelphia national convention June 24 are instructed. Dewey now has 41.5 per cent of the Republican straws; Vandenberg has 38.4 per cent. So far 12,575 straws, gathered in 21 cities, have been compiled. Of these 6,269 are Republican and 6,306 Democratic.

Vandenberg Lags Behind.

In today's list Vandenberg led Dewey in three canvasses in Grand Rapids, his home city, in one poll in the Detroit business district and in Port Huron.

Dewey leads Vandenberg in five of the eight cities. He is ahead in Ann Arbor, seat of the University of Michigan, of which he is an alumnus; in Ypsilanti, Hastings, Lapeer, and Flint, the scene of automobile sitdown strike disturbances three years ago. Flint gave Dewey 54 per cent of the Republican straws.

Tallies Are Listed.

The tally of Republican straws:

Dewey	2,605	41.55%
Vandenberg	2,406	38.38%
Willkie	936	14.77%
Taft	263	4.19%
Bricker	25	.40%
Martin	11	.18%
Hoover	11	.18%
MacNider	4	.06%
Bridges	3	.05%
Scattering	15	.24%

On the Democratic side, President Roosevelt has almost 89 per cent of the Democratic straws. The tally:

Roosevelt	5,610	88.96%
Hull	294	4.66%
Garner	171	2.71%
McNutt	65	1.03%
Farley	65	1.03%
Wheeler	46	.74%
Smith	33	.52%
Clark	6	.09%
Scattering	10	.16%

Gov. Luren D. Dickinson will head the Michigan delegation to Philadelphia. He was chosen at a caucus of the delegates at Lansing Friday. Clyde B. Smith of Lansing was named a member of the resolutions committee which will prepare the Republican national platform.

LANDON ASSAILS 'LOUD TALKING' BY NEW DEALERS

Alf M. Landon, Republican nominee for President in 1936, assailed "loud talking" by the administration yesterday as he left Chicago for Philadelphia, Pa., to take part in preconvention discussion of the G. O. P. platform by the resolutions committee.

"The administration has been doing a lot of loud talking but has done nothing to prepare us to back it up," Landon said. "This nation's main job right now is to get ready to defend the Monroe Doctrine. Both parties are agreed that the Monroe Doctrine still embodies our foreign policy. I have said before that we ought to have fire extinguishers even in a fireproof house."

Tribune Straw Poll

This tabulation represents additional Michigan results in the ninth day of THE TRIBUNE'S preconvention presidential straw poll among Republican and Democratic voters in Indiana, Michigan, Iowa, and Minnesota. Details are given for leading candidates only.

MICHIGAN.

REPUBLICANS.

	Cong. Dist.	Vandenberg.	Dewey.	Taft.	Willkie.
Ann Arbor	2	113	133	12	69
Ypsilanti	2	111	120	7	30
Hastings	4	29	60	5	18
Grand Rapids [Bus. Dist. A. M.]	5	222	146	10	122
Grand Rapids [Bus. Dist. P. M.]	5	79	63	7	29
Grand Rapids [Ind. Dist.]	5	60	46	3	15
Flint	6	161	270	24	38
Port Huron	7	153	142	16	23
Lapeer	7	50	69	5	..
Detroit [Bus. Dist.]	13	941	901	31	173
TOTAL		1,923	1,349	123	517
Percentages		39.01%	30.68%	3.91%	16.42%
Prev. reported		1,178	1,356	140	409
TOTALS		2,406	2,605	263	926
Percentages		38.38%	41.55%	4.19%	14.77%

OTHERS.

	Today's Straws.	Prev. Reported.	Total.	
Bricker	10	15	25	.40%
Bridges	1	2	3	.05%
Martin	3	8	11	.18%
MacNider	1	3	4	.06%
Hoover	11	..	11	.18%
Scattering	5	10	15	.24%
TOTAL REPUBLICAN STRAWS				6,269

DEMOCRATS.

	Cong. Dist.	Roosevelt.	Hull.	Garner.	McNutt.
Ann Arbor	2	164	55	2	9
Ypsilanti	2	140	20	5	3
Hastings	4	47	3	1	..
Grand Rapids [Bus. Dist. A. M.]	5	418	8	5	6
Grand Rapids [Bus. Dist. P. M.]	5	134	2	1	..
Grand Rapids [Ind. Dist.]	5	189	2	4	1
Flint	6	1,128	32	36	9
Port Huron	7	317	12	11	4
Lapeer	7	96	7	6	..
Detroit [Bus. Dist.]	13	282	63	19	7
TOTAL		2,913	184	90	39
Percentages		87.61%	5.53%	2.71%	1.17%
Prev. reported		2,697	110	81	29
TOTALS		5,610	294	171	68
Percentages		88.96%	4.66%	2.71%	1.08%

OTHERS.

	Today's Straws.	Prev. Reported.	Total.	
Farley	45	23	68	1.08%
Wheeler	29	17	46	.74%
Clark	4	2	6	.09%
Smith	15	18	33	.52%
Scattering	6	4	10	.16%
TOTAL DEMOCRATIC STRAWS				6,306
TOTAL ALL STRAWS				12,575

4 Killed in Clash at Radio Station in Dutch E. Indies

BATAVIA, DUTCH EAST INDIES, June 16 (AP).—Four persons were killed and three injured today in a clash between natives and sentries guarding a radio station at this port. An authoritative statement said the natives probably were religious fanatics. The dead were two natives and two sentries.

WAR INFLUENCE FELT AS G. O. P. CHIEFS GATHER

May Cause Major Clash in Framing of Platform.

[Continued from first page.]

form of the Republican state convention in Illinois last Friday, which declared:

"The Republican party stands for Americanism and peace. The Democratic party stands for internationalism and war. We demand, as we have demanded, an adequate national defense to protect the United States, but we insist that not one drop of blood of American youth shall be spilled on a foreign shore for the purpose of interfering in any European or Asiatic conflict."

Blamed for Unpreparedness.

An outstanding plank of the platform will be that on national defense. Party sentiment indicates that this plank will hold the Roosevelt régime responsible for the country's unpreparedness for defense and will pledge the country that the Republicans, if intrusted with power, will introduce the efficiency essential to mobilization of industry for mass production of armament.

Issues arising from the war are affecting the contest for the presidential nomination. District Attorney Thomas E. Dewey of New York is still the outstanding candidate. He is expected to lead the field on the first ballot in the convention, and if he polls on the first ballot anywhere near the 400 or more votes of the necessary 501 that his managers are claiming, he is more than likely to be nominated on an early ballot thereafter.

Opposed to Internationalists.

Ever since the German blitzkrieg swept over Holland and Belgium, however, there has been evidence of increasing opposition to Dewey among the Republican internationalists, particularly along the Atlantic coast. Dewey, who had declared against American intervention in Europe, either in war or in peace, was pronounced unacceptable by the internationalists who began vociferating that he is too young and inexperienced for the presidential job in these critical times.

This development gave Wendell Willkie his start as a contender for the nomination. The Willkie boom was born in Wall street and propagated by the big contributors to the Republican party campaign funds. Willkie suited the Republican old guardsmen, who dislike Dewey. As a utility magnate he suited big business. And as a Republican candidate who indorsed the Roosevelt war policy of intervention in Europe, Willkie suited the Republican internationalists.

Willkie in Second Place.

With this support Willkie zoomed into second place in the standing. While far behind Dewey, he forged ahead of Senator Robert A. Taft of Ohio and Senator Arthur H. Vandenberg of Michigan. It was evident that he had drawn some delegates away from Dewey in New York and a few other states. The national committee, whose expenses are underwritten by the big contributors, became a hotbed of Willkie sentiment.

While Willkie thus has stepped out of the dark horse category, his chance of nomination remains extremely remote. As an interventionist, a lifelong Democrat who did not vote the Republican ticket till 1936, a utility magnate, and a supporter of the Roosevelt reciprocal tariff program, he is burdened with political liabilities that the Republicans will be chary of assuming.

Other circumstances operated to strengthen Dewey. He won his fight to oust Kenneth Simpson from the post of New York national committeeman because Simpson opposed the nomination of Dewey. This demonstration of his hold on New York, which the Republicans must carry to win the election, enhanced the Dewey prestige tremendously and halted defections that would have occurred had Simpson won. The indications now are that Dewey will have upward of 70 of the 92 New York delegates on the first roll call.

The increasing certainty that Mr. Roosevelt will be renominated by the Democrats also has operated to strengthen Dewey. Of the Democratic presidential possibilities, Mr. Roosevelt is recognized as the hardest to beat. The Republicans are under the impulsion to choose a candidate best calculated to defeat the President. As the candidate who swept the presidential primaries and has led the straw votes wherever taken, Dewey possesses claims to an invincible popularity that it will be difficult for the convention to disregard.

20th District G. O. P. Delegates

Carl E. Robinson.

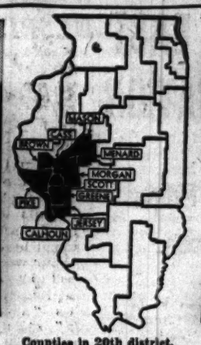

Counties in 20th district.

Edward H. Alexander.

This is the ninth in a series of sketches of downstate district delegates to the Republican national convention who will share the task of picking the G. O. P. candidate for President. Delegates from the 20th district are the subjects of today's sketches.

Carl E. Robinson of Jacksonville will be attending his second national convention, for he also was a delegate four years ago.

Robinson is 54 years old and was born in Sangamon county. He was graduated from Illinois college in 1909 and received his law degree from the University of Chicago law school. In college he earned membership in Phi Beta Kappa, honorary scholastic fraternity.

In 1916 he was elected state's attorney of Morgan county, serving two four year terms. From 1926 to 1930 he was state representative from the 45th senatorial district.

Robinson is married and has one son. His home is at 1529 Mound avenue, Jacksonville.

Edward H. Alexander of Jacksonville is best known to voters of the state for his activities among the Young Republicans.

Alexander, an insurance man, is 37 years old. He was born in Jacksonville and has lived there all his life. He and Mrs. Alexander and their son live at 857 West State street.

He was elected vice president of the Young Republican Organization of Illinois in 1934, serving in that office for two years. He has been a member of the organization's board of governors since 1938.

For the last four years he has been senatorial committeeman from the 45th district. He is active in civic and social affairs in his community.

DIES IN GAS FILLED ROOM.

Morris Seligman, 53 years old, unemployed, was found dead yesterday in his gas filled room at 608 Adams street.

NEW YORK CITY Hotel SHELTON

Lexington Avenue at 49th Street

Single from $3.00

Double from $4.50

Reservations and Information

LAWRENCE D. SULTZER

333 North Michigan Avenue

Telephone: Central 4234

Subscribe for the Tribune

DOUBLE PURPOSE BIFOCALS

GOLDBLATT'S GREATER OPTICAL VALUES

Complete with Kryptok Bifocal Lenses and Newest Frames $4.65

Featuring the Invisible Reading Scale

Perimetric, Stanton, leaf and octagonal shapes. A wonderful sight aid for near and far vision. Sight test included.

Other Bifocal Glasses priced at $22.50

Optical Dept. Directed by Dr. D. M. Appel, O. D. Not in Our Indiana Stores.

Buy on Our Time Payment Plan. As Low as $1 Down, $1 Per Week

10 GOLDBLATT

State St. Store (State-Jackson Van Buren) and Neighborhood Stores

LOGAN Slashed PRICES ON THIS FAMOUS REFRIGERATOR

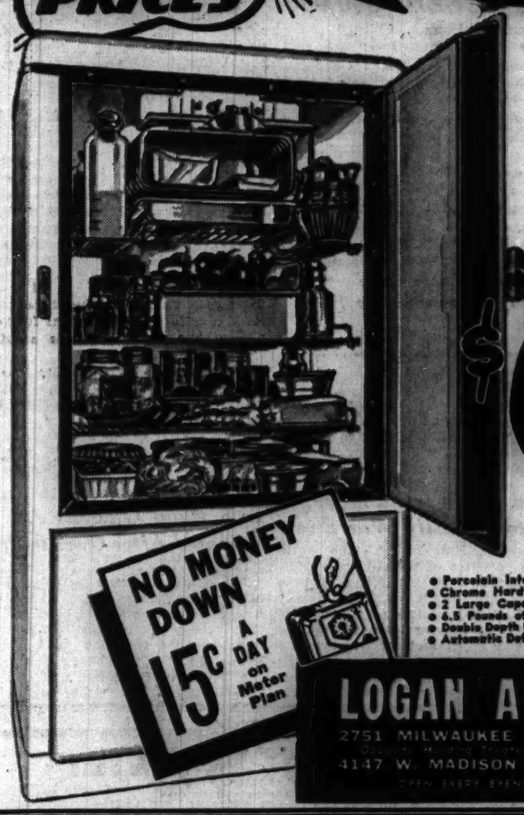

Guaranteed by Maker and Logan

NOT A 4 FT.
NOT A 5 FT.
But a Giant

6.2 Cu. FT. BRAND NEW REFRIGERATOR

$66

NO MONEY DOWN 15¢ A DAY on Meter Plan

IF YOU CAN DUPLICATE THIS OFFER ANYWHERE YOUR MONEY REFUNDED

- Porcelain Interior
- Chrome Hardware
- 2 Large Capacity Trays
- 6.5 Pounds of Ice
- Double Depth Dessert Tray
- Automatic Defroster Switch

LOGAN APPLIANCE CO.

2751 MILWAUKEE AV. 6417 S. HALSTED ST.
4147 W. MADISON ST. 1634 S. ASHLAND AV.

OPEN EVERY EVENING 'TIL 10—OPEN SUNDAYS

YOU WON'T SIZZLE! IF YOU PHONE FOR A FAN!

RANDOLPH 1200

10-inch oscillating Arctic-Aire Electric Fan!

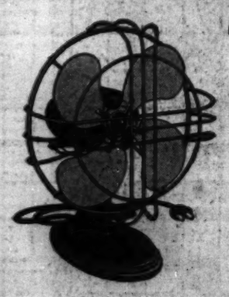

Quiet, smooth-running fan with 10-inch chrome blades...adjustable tilting... rich green finish and sturdy chrome guard. Oscillates at 45 degree arc or operates stationary. A. C. only.

only $4.95

Fans for every home and office need—many makes at a wide range of prices.

COMMONWEALTH EDISON COMPANY

72 WEST ADAMS STREET—132 SOUTH DEARBORN STREET

NEIGHBORHOOD STORES

4562 Broadway
4833 Irving Park Road
2733 Milwaukee Avenue
2745 Lincoln Avenue
4231 West Madison Street
426 East 47th Street
4834 South Ashland Avenue
852 West 63rd Street
9025 Commercial Avenue
11046 South Michigan Avenue

PERSONAL LOANS

HOW YOU CAN BORROW $100 IF YOU CAN PAY BACK $6.43 A MONTH

No endorsers or guarantors needed—No credit questions asked of friends or relatives—Quick, private service.

Do you want to get a loan quickly and simply? At Household Finance you can borrow $20 to $300 *without endorsers or guarantors*, if you can make regular monthly payments. From the table below you may choose the payment plan which fits your own purse. You may repay a small amount each month. Or you may make larger payments in order to pay up sooner.

Choose your own payment plan

Suppose that you need a $100 loan. You find this amount in the first column of the table. Then read across picking out the monthly payment which you wish to make. You will find, for instance, that monthly payments of $9.77 each will repay a $100 loan in full in twelve months. Or, if you wish smaller payments, as little as $6.43 a month for twenty months will also repay a $100 loan.

CASH LOAN YOU GET	AMOUNT YOU PAY BACK EACH MONTH Including All Charges							
	2 months loan	4 months loan	6 months loan	8 months loan	10 months loan	12 months loan	16 months loan	20 months loan
$ 20	$10.38	$ 5.32	$ 3.64	$ 2.79	$ 2.29	$ 1.95	$20 to $50 loaned only for 12 months or less	
25	12.98	6.65	4.54	3.49	2.86	2.44		
30	15.57	7.98	5.45	4.19	3.43	2.93		
40	20.76	10.64	7.27	5.59	4.58	3.91		
50	25.95	13.30	9.09	6.98	5.72	4.88		
60	31.15	15.96	10.91	8.38	6.87	5.86	$ 4.61	$ 3.86
70	36.34	18.62	12.72	9.78	8.01	6.84	5.38	4.50
75	38.93	19.95	13.63	10.48	8.58	7.33	5.76	4.83
80	41.53	21.28	14.54	11.17	9.16	7.81	6.14	5.15
90	46.72	23.94	16.36	12.57	10.30	8.79	6.91	5.79
100	51.91	26.60	18.18	13.97	11.45	9.77	7.68	6.43
125	64.82	33.22	22.69	17.43	14.28	12.19	9.58	8.02
150	77.73	39.82	27.19	20.88	17.10	14.59	11.45	9.58
175	90.65	46.42	31.68	24.32	19.91	16.98	13.32	11.14
200	103.56	53.01	36.17	27.76	22.72	19.36	15.18	12.69
225	116.44	59.59	40.65	31.19	25.52	21.74	17.04	14.23
250	129.32	66.16	45.12	34.61	28.31	24.12	18.89	15.77
275	142.20	72.74	49.60	38.04	31.11	26.50	20.75	17.31
300	155.08	79.32	54.08	41.46	33.90	28.87	22.60	18.85

WE GUARANTEE the total amount figured by using this table to be the full amount you will pay, when payments are made on schedule. You will pay less if you pay your loan ahead of time since you pay charges only for the actual time you have the money. Payments include charges at Household's rate of 2½% per month on that part of a balance not exceeding $100, and 2% per month on that part of a balance in excess of $100. This rate is less than the maximum prescribed by the Small Loan Law.

CHICAGO

B. E. HENDERSON, PRESIDENT

All you do to borrow

All you do to get a Household Finance loan is to acquaint us with your problem. We require no salary or wage assignment, no stocks or bonds. (Loans are made on furniture, car or note.) No questions regarding your credit are asked of friends or relatives—and you don't have to ask friends or fellow-workers to sign the loan papers with you. You get the money you need in a simple, private transaction.

Fair treatment

Household shows every consideration to the borrower faced with sickness or unemployment while paying on a loan. Last year Household foreclosed on only one chattel mortgage for each 10,000 loans—an action taken then only as protection against fraud.

Find the loan *you* need in the first column of the table and read across. See how you can repay your loan with a small part of your pay check. Then phone or visit us. You will be under no obligation to borrow.

HOUSEHOLD FINANCE CORPORATION . . . *Personal Loans $20 to $300*

Phone or visit our nearest office—addresses and telephone numbers listed below for your convenience

LOOP
111 W. WASHINGTON STREET Room 253, Conway Building. *G. I. Park, Mgr.* FRAnklin 1082
36 S. STATE STREET Corner Monroe Street, 16th Floor. *W. J. Ahrendt, Mgr.* FRAnklin 0884
100 WEST MONROE STREET Corner Clark Street, 7th Floor. *E. M. Olson, Mgr.* STAte 1777
8 SOUTH WABASH AVENUE Corner Madison St., 13th Floor. *J. A. Stanlik, Mgr.* STAte 0181

NORTH
4554 BROADWAY Near Wilson, Second Floor, McJunkin Bldg. *A. L. Peterson, Mgr.* LONgbeach 7183
3150 LINCOLN AVE. S. of Belmont (opposite Goldblatt's), 2nd Fl. *J. D. Whitsit, Mgr.* BUCkingham 1006

ROGERS PARK
1737 HOWARD ST. 2nd Fl. Chicago Phone: ROGers Park 8220. *W. D. Rouiet, Mgr.* Evanston Phone: Greenleaf 2560

NORTHWEST
4704 IRVING PARK BOULEVARD Near Cicero, Second Floor (just east of Sears). *J. A. Fox, Mgr.* PENnsola 4570
2800 MILWAUKEE AVE Corner Diversey, Third Floor. *A. J. Allen, Jr., Mgr.* CAPitol 3440

SOUTH
841 EAST 63RD STREET Corner Maryland, Fourth Floor. *H. H. Lent, Mgr.* PLAza 8360
6856 S. HALSTED ST. Corner 69th Street, Second Floor. *E. E. Severson, Mgr.* ENGlewood 5534

SOUTHWEST
6255 S. ASHLAND AVE. Corner 63rd Street, Second Floor. *C. W. Eyler, Mgr.* HEMlock 4510
2355 WEST 63RD STREET Corner Western Ave., Second Floor. *L. N. Hansen, Mgr.* REPublic 4472

ROSELAND
11106 SOUTH MICHIGAN AVENUE Second Floor. *J. M. Hedgard, Mgr.* COMmodore 3880

SOUTH CHICAGO
9204 COMMERCIAL AVENUE Third Floor. *M. W. Murphy, Mgr.* SOUth Chicago 0103

WEST
1 NORTH PULASKI RD. (Crawford Ave.) cor. Madison, 5th Fl. *K. J. May, Mgr.* KEDzie 0704

OAK PARK
OAK LEAVES BUILDING 1140 Lake Street, Third Floor. *Wayne C. Coy, Mgr.* Euclid 803

CICERO—BERWYN
6012 WEST CERMAK Near Austin Blvd., 2nd Fl. Cicero 6400. *A. C. Roach, Mgr.* Berwyn Phone: Berwyn 1800

AMONG THE FOLKS IN HISTORY

Reprinted from The Tribune's collection of Gaar Williams cartoons

Now available! Limited edition of 25 selected Gaar Williams cartoons from the series "Among the Folks in History." Each printed separately on fine paper suitable for framing, and gathered in attractive loose leaf portfolio with a foreword by John T. McCutcheon. Price, 25 cents; by mail, 32 cents. On sale at the Chicago Tribune Public Service Offices, 1 South Dearborn street and Tribune Tower.

Custom-Made SLIP COVERS

Cut and Fitted in Your Home by Expert Craftsmen

Use Our Time Payment Plan

FREE!

Zipper or "Will Snap" Fastener

with Every Purchase of Slip Covers for the Duration of This Sale Only!

$13.95 For 2-Pc Set

Chair Only $5.45

Sofa Only $8.50

- FRENCH SEAMS
- FINE QUALITY FLORAL CRETONNE
- NEATLY BOX-PLEATED STYLES
- PATTERN DESIGNS SPACED FOR BALANCE

THE SET CONSISTS OF: One chair with 1 cushion, and 1 davenport with 3 cushions. Tailored in our own workrooms by experts. Wide range of patterns and color combinations.

PHONE: VIRginia 3000

We will send an estimator to your home with samples and full information. No charge or obligation

10 GOLDBLATT BROS.

State St. Store (State, Jackson, Van Buren) and Neighborhood Stores

$200 a month for life

Money for a happy and contented retirement . . . guaranteed by the New York Life in its new Annuity Endowment. Issued in units of $10-a-month. Start one or more units from time to time, as conditions permit, until you have accumulated what you think you should have for your later years. Income checks start at age 65. If you die while the insurance is in full force, we will pay at least $1,500 for each income unit. Clip and mail the coupon for more complete information about this guaranteed plan for a retirement income.

NEW YORK LIFE INSURANCE COMPANY

140 So. La Salle St., Chicago, Ill.

Without obligating myself, please give me further information about your Annuity Endowment Policy.

Name .....

Address .....

Date of Birth .....CT 6-17

False Teeth Wearers Often Worst Breath Offenders!

"Need More Than a Mouth Wash" say Authorities . . . Recommend Poligent

A thin dark film collects on plates and bridges. This film soaks up odors and impurities like a sponge! It holds germs and decay bacteria, and it is so tough that ordinary brushing seldom removes it. It gets into every tiny crevice where brushing can't even reach. Almost always it results in *"denture breath"*—probably the most offensive of all breath odors.

Yet there's a perfect way to clean and *purify* false teeth without brushing, acid or danger. It is Polident, a powder that dissolves away all scum, stains, tarnish and odor. Makes breath sweeter—and plates or bridges look better and feel better. Tens of thousands call Polident a blessing for comfort, convenience and hygiene. Long-lasting can costs only 30¢ at any drug store. Approved by Good Housekeeping Bureau and dentists everywhere.

Cleans, Purifies Like Magic

Do this daily: Add a little Polident powder to ½ glass water. Stir. Then put in plate or bridge for 10 to 15 minutes —Rinse—and it's ready to use!

Prevents "Denture Breath"

ADVERTISE IN THE CHICAGO TRIBUNE

SPURN FLAG; 16 AUTOS WRECKED AND 50 ARRESTED

Sect Group Mobbed by Irate Citizens.

(Picture on back page.)

Litchfield, Ill., June 16 [Special].—Sixty-one members of Jehovah's Witnesses, a religious sect, were rushed to the city jail here this morning after aroused townspeople attacked them and overturned or destroyed 16 automobiles. The sect members had refused to salute the American flag.

Map shows where sect members are attacked.

Chief of Police George W. Taylor was forced to ask assistance from Sheriff Leo Gilliland of nearby Hillsboro, the county seat, when a crowd estimated at 1,000 townsfolk milled threateningly around the tiny jail. Ten state highway policemen under Lieut. Raymond May also hurried to the scene.

Taken to County Seat.

Later state police began transporting the sect members—34 women and 27 men—to Hillsboro, where it was said they would be fingerprinted and then probably released.

Townspeople asserted that the Witnesses had been warned to remain away from Litchfield on previous occasions. One woman said the American Legion had run members of the group out of town a week ago. Efforts of the sect to hire a hall for a meeting have been balked.

Literature, entitled "Religion as a World Remedy," was burned in the streets. Thirteen cars were driven to a vacant lot and overturned. Three others were driven into an old reservoir. One Witness is said to have been beaten until he kissed the flag.

Mainly from Missouri.

Most of the automobiles, bearing Missouri license plates, arrived in town about 10 a. m. Indignant citizens began phoning the authorities within a moments as the Witnesses rang doorbells and began distributing pamphlets, some of which werely advertised a coming national convention of the sect.

One woman who phoned said she was told by police that "the Legion and others are out rounding them up." A short while later there were fist fights in the northeast part of town, a residential section, as four or five of the men Witnesses stoutly refused to salute the flag.

A few of the Witnesses were scratched or bruised. So far as could be learned there were no serious injuries. The major damage was done to the autos.

OVERTIME WORK RECORD IS SET BY LEGISLATURES

The council of state governments reported yesterday that state legislatures have put in more overtime during the last 14 years than for any other similar period in American history.

The council's report, covering the period beginning in 1927, showed there have been 252 special sessions called since 1930. In 1933 there were 43 regular sessions and 43 special sessions. In 1934 there were 38 special sessions. In 1936 there were 46, most of them concerned with state legislation needed to meet the federal social security program.

Illinois and Texas, with 19 special sessions, led all other states for the period.

Washington Democrats a Unit for Roosevelt

Yakima, Wash., June 16 (AP).—Washington's delegation to the Democratic national convention was pledged today to vote as a unit for President Roosevelt. The state convention selected 19 delegates favoring the President and one—Hugh Delacy of Seattle, Washington Commonwealth federation president—who had expressed opposition to the President's foreign policies. The delegation caucused and voted 19 to 1 to vote as a unit at the national session. Delacy asked that the record show he was agreeing under protest. The 20 delegates will cast only 16 votes, delegates at large having only half a vote each.

Scouts at Camp

(Story in adjoining column.)

Edwin Proctor, member of troop 715, eating supper at Kiwanis camp in Palos park yesterday.

[TRIBUNE Photos.]

Warren Flicek, star Scout, hiking up hill at the camp.

8 SHERIFFS MEET TODAY ON FIFTH COLUMN PERILS

Sheriffs of seven Illinois counties will meet with Sheriff Marcus W. Damisch of Kane county today to consider ways and means of combating subversive and fifth column activities thruout the state.

The law enforcement officers will gather for lunch at 1 p.m. in the Hotel Baker at St. Charles. The meeting was arranged by Sheriff Damisch, who is president of the Illinois Sheriffs' association. The association convention will be held at Decatur Wednesday and Thursday, and resolutions to be submitted to the convention may be drafted today.

"Our purpose," said Damisch," will be to cooperate with state and federal authorities, particularly the Federal Bureau of Investigation, in obtaining any information required on subversive groups and individuals. We will ask veterans' organizations to join us."

The sheriffs of La Salle, De Kalb, Du Page, Kendall, McHenry, Kankakee, and Winnebago counties will attend the St. Charles conference.

Bermuda Censors Return 23 Bags of Mail to Clipper

HAMILTON, Bermuda, June 16 (AP).—British censors today returned 23 bags of mail to the Azores-bound Yankee Clipper after seizing it last night for examination. Officials did not announce whether any material was removed. A heavy sea at Horta caused the Clipper to stop here on its flight from New York. The Dixie Clipper is expected tomorrow en route to the United States from the Azores.

CAMPFIRES LIGHT PATH TO SUMMER SCOUTING THRILLS

Boys of Chicago Council Take to the Trail.

The Boy Scouts are tramping the roads again. At night their campfires flare in the darkness of forests on the edge of the city. In the early morning their reveilles rise clear above the stir of wakening birds.

It is a preparedness that has been going on here for 30 years, the preparedness of building boys into men by means of the outdoors. The Chicago Boy Scouts refer to it casually as camping. Sir Robert Baden-Powell, founder of the Scout movement, called it self-reliance and character building.

Year Round Activity.

Camping is a year round activity with the Chicago council of the Boy Scouts of America. But in spring and early summer, when the first white May apple flowers lie hidden in their big cabbage-like leaves and the sun warms the ripples of inland lakes for swimming, then camping becomes scouting's major activity.

Because the Chicago council is the largest in the country [Cicero and Blue Island are also within its jurisdiction], it operates three year round week-end camps and two full time summer camps.

The two summer camps will be opened July 1 for almost 24,000 Boy and Sea Scouts in the council. Camp Kiwanis, nestling deep in the heart of Palos Park, will run on a five week schedule for eight periods. The Owasippe camping system, composed of three camps on Crystal lake and three on Big Blue lake, near Whitehall, Mich., will operate for four two week camping periods.

Glimpse of Camp Life.

A week-end visitor at Camp Kiwanis, which is also maintained as a week-end camp, would have understood Baden-Powell's philosophy.

"Where's dad? We want a project." A group of tenderfoots, proud in their khaki, clamored at the door of the equipment office. "Dad" is cheerful, pepper-haired John Williamson, who has been caretaker of Kiwanis for five years.

"Dad's gone to Argo but I'll give you a project," a sturdy Eagle Scout in charge replied. "Go haul logs around the big campfire for seats at the powwow this evening." The youngsters went whooping away to their task. It would mean points for their troop.

"They're great lads," Scoutmaster Edward Tatina of Troop 715 commented. "And not a sleepy head among them. When they get up at dawn for a nature hike, they are as excited at identifying the whistle of the red-winged blackbird as they would be listening to a prize fight on the radio. When they learn to blaze a trail, they think they're Daniel Boones."

WARNS AGAINST MOB HYSTERIA IN FIGHTING FIFTH COLUMN PERIL

Washington, D. C., June 16 (AP).—Francis Biddle, solicitor general of the United States, declared tonight "there is no cause for mass hysteria, no justification for mob violence" in dealing with the fifth column menace.

"The department of justice is well equipped to recognize the real danger spots and to deal with them vigorously," he said in an address prepared for radio delivery. "With the coöperation of the American people the justice department will root out espionage and sabotage wherever it threatens. The people must be alert and watchful—and, above all, cool and sane.

"Since mob violence will make the government's task infinitely more difficult, it will not be tolerated. We shall not defeat the Nazi evil by emulating its methods. Do not let the subtle propaganda of race hatred turn you against any group in this country as a group. Remember that internal dissension is what the fifth column hopes for."

Three Killed, Two Hurt in Iowa Highway Crash

Spencer, Ia., June 16 [Special].—Three persons are dead and two injured as a result of a collision between a truck and a passenger car at an intersection east of Fostoria today. The dead were Laurence Feldman, 34 years old, George Lighter, and Bonnie Lighter. Mrs. George Lighter has head wounds and a broken leg. All are from Dickens, Ia.

WANTED

Designing Engineers and Draftsmen

Large Canadian Company requires engineers and draftsmen who desire opportunity to help Allied cause by working in Canada. Must have broad designing experience including reinforced concrete. Preferably British Subjects. Apply with full particulars. Address G D 148, Tribune.

Subscribe for the Tribune

This Week Only

100% GENUINE LANOIL PERMANENT WAVE $1.45 Complete

Including Shampoo and Set

Super Summer Special! Introducing the newest ideas in permanent waving. A de luxe wave that retains its lasting charm under all conditions . . . gives you the final touch of genuine beauty on everyday and dress-up occasions. All new materials used. No appointment necessary.

Madame Love

French Hairdresser

31 E. Madison St.

Ground Floor Dearborn 0304-0301

Machineless Permanent

Including Shampoo and Set

$2.00

. . .

A Choice of 4 Nationally Known Machine Permanent Waves

For Gray, Bleached or Dyed Hair Spiral or Croquignole

$3.00

Including Shampoo and Set

The ONLY Madame Love Shop in Chicago. Est. 1910

Greyhounds that take honors come from fine stock
Fleischmann's Gin is distilled from selected grain

Fleischmann's Gin A PEDIGREED GIN FOR PRIZE-WINNING DRINKS

Distilled from American Grain. 90 Proof.

Copyright 1940, The Fleischmann Distilling Corporation, Peekskill, N. Y.

YOU don't set all-time sales records these days without a mighty good reason!

So doesn't the very fact that we've built more 1940 Buicks than any other model in our history suggest that maybe you ought to find out why, pretty quick?

That you ought to try out the only engine electrically balanced *after* assembly—sample the level ride of four soft, steel coil springs that never need lubrication—inquire into the value represented by no less than six dozen important new 1940 features?

Above all—you ought to get the straight story on delivered prices. At the factory, current figures* begin at ..... **$895** for the business coupe, delivered at Flint, Mich. Transportation based on rail rates, state and local taxes (if any), optional equipment and accessories are additional.

The total cost-to-you will be less than you think—ask your local Buick dealer and see.

**Prices subject to change without notice.*

For a Swell Deal on a Grand Car!

"Best buy's Buick!"

EXEMPLAR OF GENERAL MOTORS VALUE

See YOUR BUICK DEALER

WITH SLOWER-BURNING CAMELS

In recent laboratory tests, CAMELS burned 25% slower than the average of the 15 other of the largest-selling brands tested—slower than any of them. That means, on the average, a smoking *plus* equal to

5 EXTRA SMOKES PER PACK!

THE MEN'S STORE, MONROE AT WABASH

From the Gordon Bruce Shop

Second Floor, Carson's

PALM BEACH SUITS $16.75

Now that the weather's given you a taste of what to expect during the summer, we suggest you look into these cool, comfortable Palm Beach suits of ours, while the racks are still crowded. . . . Styles and sizes still complete. . . . In this collection you'll find everything from the light pastels for sports to the smart darks for business. . . . Washable, given a drape and fit that you've never found before, we believe, in a washable suit this reasonably priced.

Blues, grays, tans, browns for business. Whites in every style, size and shape.

PALM BEACH FORMAL

18.50

This season with a narrower shawl lapel, and longer, more graceful lines. . . . The trousers are satin striped at the sides, and both are equipped to carry you cool and spruce, dining and dancing from sundown to dawn.

Jacket, $12.50
Trousers, $6

PALM BEACH SLACK SET

7.95

Take off your suit these nights when you get home and slip on one of these slack sets. . . . A soft two pocket shirt . . . and the noted Palm Beach slacks equipped with self belt and pleats . . . full, easy drape. . . . Shirt and slacks in harmonizing colors.

CARSON PIRIE SCOTT & Co

Palm Beach Clothing, Second Floor

Chicago Daily Tribune
THE WORLD'S GREATEST NEWSPAPER

FOUNDED JUNE 10, 1847

ENTERED AS SECOND CLASS MATTER MAY 14, 1903, AT THE POSTOFFICE AT CHICAGO, ILL., UNDER ACT OF MARCH 3, 1879.

All unsolicited articles, manuscripts, letters and pictures sent to The Tribune are sent at the owner's risk, and The Tribune company expressly repudiates any liability or responsibility for their safe custody or return.

MONDAY, JUNE 17, 1940.

THE TRIBUNE OFFICES.
CHICAGO—TRIBUNE SQUARE.
TOKIO—IMPERIAL HOTEL.
LONDON—135 FLEET STREET.
PARIS—1 RUE SCRIBE.
BERLIN—HOTEL ESPLANADE.
MEXICO CITY—QUETZALCOATL PALACE.
PANAMA CITY—HOTEL CENTRAL.
RIGA—STETTINER IELA 3.
MILWAUKEE—110 EAST WISCONSIN BUILDING.
NEW YORK—220 EAST 42D STREET.
DETROIT—5-265 GENERAL MOTORS BUILDING.
WASHINGTON—215 ALBEE BUILDING.
LOS ANGELES—SPRING AND FIRST STREET.
SPECIAL REPRESENTATIVE.
SAN FRANCISCO—155 MONTGOMERY STREET.

THE TRIBUNE'S PLATFORM FOR ILLINOIS AND CHICAGO

1. *End the Parole Business.*
2. *Build Deathproof Highways.*
3. *Make Chicago the First City in the World.*
4. *Faster Suburban Service.*
5. *Up to Date Local Transportation.*
6. *A Lake Front Airport.*
7. *A Motor Ferry to Michigan.*
8. *Cut Taxes in Half.*

THE BULLITT DISPATCH.

On Thursday morning THE TRIBUNE published a dispatch from Walter Trohan, a member of its Washington bureau, saying that Ambassador Bullitt had reported to our government several days previously that France was considering making a separate peace with Germany. Mr. Bullitt was said to have added that Premier Reynaud stood alone in favor of continuing the struggle. His cabinet and his army command felt that nothing was to be gained from continuing the unequal struggle.

In Washington on Thursday one of the President's secretaries, Stephen Early, took occasion to denounce the story as wholly false. He said: "I am lacking in decent language to deny that story. The Tribune story was denied by the state department from 5 p. m. last night. . . . THE TRIBUNE disregarded that denial and continued publication of an erroneous story, knowing it was erroneous. That leads me to wonder whether all the news published in the United States is published from an American patriotic point of view or a foreign point of view."

The question is whether Mr. Bullitt did or did not send word that Premier Reynaud stood alone among responsible French leaders in favor of continuing the war. Mr. Early lays down the proposition that an official denial from Washington is to be regarded as conclusive evidence on this point. A good deal of experience with politics and politicians suggests the wisdom of placing something less than complete confidence in such denials.

There will be no final determination of the issue until the French and American diplomatic archives are thrown open. Meanwhile a number of relevant points may profitably be borne in mind. One of them is that Mr. Trohan is an experienced reporter who knows his way around in Washington and is not easily intimidated. Another is that Mr. Bullitt has been working very closely with the French government, enjoying its full confidence, and he has been active in promoting such measures as the sale of the army's guns and the navy's planes to France. Mr. Bullitt could have had no reason for minimizing the critical position and both his own desires and the influence of M. Reynaud would have urged him to paint the picture in dark colors in order to win a prompt commitment of further aid.

So much for the general background. Numerous dispatches from France tend strongly to confirm the accuracy of the Trohan dispatch. For example, Mr. H. R. Knickerbocker, the experienced correspondent of the International News Service, cabled as follows from Tours about the time the Early statement was being issued:

"President Roosevelt's offer of all possible material aid to the allies arrived in the nick of time and as a result the French government has decided to continue the struggle." Dispatches from Tours are being subjected to severe censorship. What can Mr. Knickerbocker have meant except that France [at the time Mr. Bullitt sent his message, if one was sent] was on the verge of ceasing hostilities? If that was the fact, can it be seriously doubted that Mr. Bullitt knew it and sent the word along to the state department?

That it was the fact is confirmed by other dispatches from Tours. On Friday the Associated Press correspondent wrote:

"*IF* the fight goes on, the Loire river line would be the next really strong natural barrier. . . ."

The Associated Press at this point inserted an editorial note as follows: "This dispatch was heavily censored. The phrase, 'if the fight goes on' was considered extremely significant."

About the same time, Edgar Ansel Mowrer of the Chicago Daily News was writing:

"If President Roosevelt and the American people promise real American assistance to France immediately, the war continues; if they say no or maybe, the war in this territory and so far as France is concerned will soon be over. . . . Without American assistance France will quit. . . . There is little else that France can do. . . .

"Nothing in the great war was as horribly dramatic or nearly so tragic as the Supreme council meeting last night when the British met the French. Then the French cabinet met and seemed on the point of capitulation. Only a later meeting took the decision to wait. . . ."

If Mr. Mowrer knew that the French cabinet "seemed on the point of capitulation" there is no reason to doubt that Mr. Bullitt knew it first and so informed Washington.

Again, the United Press reported from London that Great Britain "has agreed to accept whatever future political and military decisions France is forced to make—carrying on the war alone against Germany if the French should be forced to capitulate."

These are quotations from observers. There is evidence also from the premier of France himself. The day Mr. Trohan's dispatch was published M. Reynaud spoke as follows in a public address in Tours:

"Our fight, each day more painful, has no further sense if in continuing we do not see even far away the hope of a common victory growing." With the French premier thinking in such terms, Mr. Bullitt would surely have been justified in informing Washington that the French were desperate; to have failed to inform Washington of the state of their minds would have been a serious neglect of duty.

As was said before, the issue of veracity between Mr. Trohan and Mr. Early will not be settled finally until the archives are opened. Meanwhile it is worthy of note that White House and state department denials are not to be taken too seriously. Both the White House and the state department denied another Tribune story last February which said that Mr. Bullitt and Ambassador Kennedy were out of sympathy with the Sumner Welles mission to Europe. The truth of that story has now been confirmed in "American White Paper," a publication which had the blessing of the President himself.

ILLINOIS WANTS NO WAR.

The men and women who assembled for the Republican state convention last Friday in Springfield were the practical executives of the party organization. It is their task to organize and operate the machinery for rallying the voters in support of the party's candidates and principles. Of necessity they must know what the voters are thinking.

What the convention had to say thus came from the grass roots. When the convention voted unanimously for the plank that named the Democrats as the war party and the Republicans as the peace party in this country, it was doing more than voicing the slogan behind which Republicans of the nation must unite to win the November election. It was reflecting the overwhelming sentiment of the voters with whom the party leaders are in touch.

The attempt to spread the war hysteria to Illinois has been a failure. The tub thumpers for intervention can beat the bottom out of their instrument, but no one listens to them. The unanimity of the Republican convention proved that.

In its other phases the convention showed the party a united organization. The Republicans have no defeated candidates sulking in their tents. Dwight H. Green, the nominee for governor, acknowledged in warm terms the support offered him immediately after the primary by his opponent in that contest, Richard J. Lyons, and Mr. Lyons showed himself in the front rank of the party's fighters.

The convention called the attention of the state's national convention delegates to the huge preferential vote rolled up by Thomas E. Dewey, in a resolution drafted by Mr. Dewey's managers. While the vote is technically not binding on the delegates, it is an expression of sentiment that cannot be ignored and there is no reason to believe that the Illinois delegation will ignore it.

As the national convention approaches it becomes apparent that the platform it writes may be even more important than the candidate it names. If it is to furnish the people with the leadership they are seeking, the Republican party must not waver from the keynote struck at Springfield. In its platform and in the stand of its candidate it must present itself as the peace party. Illinois' delegates go to Philadelphia with clear and explicit instructions on this point, and the Republican voters of the state will not tolerate any intrigues to weaken or tamper with those instructions.

THE STOCK MARKET.

Before last week the stock market followed closely the fortunes of the allies. It went down on allied losses, and went up when there was some development which seemed to affect the Germans adversely. Thus there was a brisk rally following the invasion of Scandinavia because of the great certainty expressed by British leaders that Hitler had made a strategic blunder and would be driven out of Norway speedily. When the allies found that they had made a miscalculation and gave up an attempt to retake central and southern Norway the market collapsed.

The launching of the blitzkrieg against Holland and Belgium was at first taken complacently by the market. But when the Nazis succeeded in reducing Holland quickly, stock resistance points were violated. When King Leopold surrendered the Belgian army, trapping the British expeditionary force and some French troops in Flanders, security prices fell out of bed.

Last week the allies suffered their worst losses, but the market didn't respond as its performance previously would have suggested. As the Weygand army was forced back toward Paris in a series of 10 miles a day retreats, prices held firm.

At noon over the radio on June 10 Mussolini made his declaration of war. Stocks went down for a few minutes, but rallied quickly, closing the day with a net gain. Early Friday, before the market opened, the surrender of Paris was announced. Again there was a brief relapse followed by a vigorous recovery. Early Saturday reports were current that France was about to negotiate a separate peace, but stocks at the close were on the average $1.09 higher than the day before and at the best level since May 17.

Clearly the stock market is responding to new influences. Instead of taking its cue from what is happening in Europe, it is being influenced by what is happening in the United States. It is taking account of the immediate effects upon American industries of the expenditure of the 5 billion dollars appropriated for rearmament, and of the prospect that the 5 billion will be increased.

The steel industry has so far been most affected. Orders for steel have poured in so fast that operations are steadily being pushed to the maximum and a plan for rationing steel consumers has been worked out. This is not attributable wholly to our own preparedness program. Another cause of the steel boom is the loss by the allies of a great part of the industrial capacity of France in and around Paris, and the decision of the British to buy anything anywhere that might be useful in stopping the Germans.

The aviations, regarded by many as the prime war stocks, fared far worse that the average last week. The war is too much for them and the government won't depend upon them but looks to the automobile concerns to supply the swarms of planes urgently needed for our defense and by the allies, who have been promised everything but troops. Mass production of planes is called for. And this means Ford, General Motors, and Chrysler and not Douglas, Curtis, Martin, and Lockheed. Chrysler and General Motors were among the leaders in last week's rise, and the aviation stocks were generally lower.

The comparatively modest preparations for war by the British in recent years have been credited with a large measure of responsibility for the high level of business maintained there for several years just before the war. If we are to arm on the grand scale now contemplated we shall most certainly have a war prosperity, tho it may be a prosperity we shall long regret. Such reflections as these and the feeling that the end result might be inflation made people willing to bid up for stocks last week when the fighting in Europe reached a climax.

A LINE O' TYPE OR TWO

How to the Line, let the quips fall where they may. Reg. U.S. Pat. Office

THE TANKS ARE COMING.

Since the war news and war talk is obsessed by the subject of tanks, listen to this:

In 1909 a British army officer named Ernest Dunlop Swinton, then an instructor in the military academy at Woolwich, published a book of short stories called "The Green Curve," under the pseudonym of Ole-Luk-Oie. These were tales of scientific warfare in the future, and they displayed a brilliant imagination. We read them, and said, "Better than H. G. Wells."

When the world war began Swinton was sent to France as official military correspondent. On Oct. 20, 1914, he submitted to the secretary of the committee for imperial defense a plan for developing an armored assault weapon out of tractor machines. Thus he became the father of the modern juggernaut of war. A literary imagination, combined with proficiency in military engineering, turned the trick.

* * *

The tank was England's secret weapon. Even the word "tank" was camouflage. The first experimental machine, called "Little Willie," was unsatisfactory; but its successor, called "Big Willie" or "Mother," passed all tests on Feb. 2, 1916. . . . When the English began to manufacture tanks in quantity they were of two types, called "male" and "female," and were supposed to fight side by side.

* * *

The first tank attack was on Sept. 15, 1916, in an advance between the Somme and the Ancre. It was a small affair of 49 machines, and only a moderate success. The first great attack and complete success was at Cambrai, Nov. 20, 1916.

* * *

The Germans woke up slowly, and had a few heavy tanks, which usually got captured because of their unwieldiness, in action by 1918.

FIFTH COLUMN BALLAD.

The valiant hart
goes marching forth
with flagg & drum & fife
to face those
flaming fusillades
that punctuate
a lyfe.

On what brite
battlefields she bled,
upon what plains
she fell,
what Stukas strafed
her frum the skies
only the hart
may telle.

i only knoe
her citadel
held firm & fortified
until herself
turned traitoresse
& let the foe
inside.

wildcat winnie.

Straightening Out the Swastikas.

I take issue with the identification of the emblem of the Nazi régime as a swastika in your column [June 11] and elsewhere. A scholar in the ancient Scandinavian languages recently pointed out to me that the Nazi emblem is not a swastika, but a more significant pagan symbol, Thor's hammer, the character which occurs on the earliest runic stones. You will note that the arms cross at right angles to each other and are of equal length, as in the swastika, but the outer branches form angles slightly less than right angles with the arms, resembling a streak of lightning, Thor being the god of thunder. These outer branches are turned in a clockwise direction in the former and in a counter clockwise direction in the latter.

The hammer of Thor was the holy sign of the ancient northern religion, and Thor was the favorite deity of these ancient pagans, defender of the earth, the heavens, and the gods. The adoption of Thor's hammer as their symbol was logical, in view of the Nazi effort to return to ancient Teutonic paganism. Naomi Fleming.

[*And when things run counter clockwise in ancient symbols, it's powerful magic and "bad medicine."*]

PRAYER OF FRANCE.

Mother of the crucified,
Let thy flood of pity flow
For the wounded; all who died;
For the hearts now crushed with woe.

Ghastly din assails our ears;
Calm the children's terror cries;
Holy Mother, hush their fears—
Hell has rained from out the skies.

Mother of the crucified,
You who drank the dregs of woe,
Pray forgiveness . . . terrors ride,
All war's agony we know.

Sainte Marie, tho blood must spill,
Pray that devastations cease;
Intercede for those who kill;
Pray for mercy, pardon, peace.

Clara Edmunds-Hemingway.

Another Version of the Sandwich Story.

The comments of Shandy Gaff [June 10] on the illustrious earl of Sandwich are all right as far as they go, but he omits the information that the earl is reputed to have been playing the royal and ancient game of chess!

The stakes may have been high or low—it matters not. No true chess addict would be able to remember what the stakes might or might not be while enjoying the thrill that comes with a successful sally in this wild warfare in which the goddess of chance takes no part.

The tradition, as handed down in our chess playing family, was that the earl, being importuned by his worried servants not to neglect nourishment longer, growled to them to put meat between pieces of bread so that he might eat without taking his eyes off the board. This comment, altho Greek to nonplayers, will be heartily understood by the rising swarms of devotees who see in the great old game a new birth that threatens the reign of contract amongst the élite.

Chess Hound of Chicago Beach.

[*He probably said, "Mate," and the servant, who was an Irishman, brought him some meat, between pieces of bread.*]

The most favorable prospect for the allies is the possibility that Hitler may gloat himself into a stroke of apoplexy. CHARLES COLLINS.

How to Keep Well By Dr. Irving S. Cutter

To the limit of space, questions pertaining to hygiene and prevention of disease will be answered in this column. Personal replies will be made to inquiries, under proper limitations, when return stamped envelope is inclosed. Dr. Cutter will not make diagnoses or prescribe for individual diseases.

[Copyright: 1940: By The Chicago Tribune.]

VACATION DOING OR UNDOING.

VACATION expeditions and automobile treks are now the order of the day. The pity of it all is that so many will return fatigued almost to exhaustion—demanding a rest period of several weeks for recuperation. We want to see everything and do everything in such a hurly-burly of effort that the muscles, heart, and nerves cannot withstand the strain. If we are off on a 1,500 mile jaunt, we determine to arrive at the designated destination in three days. Otherwise—so we believe—we will miss half the fun.

It goes without saying that holidays should be restoratives—not destroyers. Those who race their cars along the countryside at the speed of a streamliner wonder why they fail to enjoy the scenery. In a frenzy to "get there" they drive until 10 or 11 o'clock at night, put up at a second rate hostelry, toss sleeplessly on bumpy beds, and eat indifferent foods. Then come digestive upsets and headaches and many reach "journey's end" more dead than alive. For health's and the family's sake the trip should be leisurely and every sacrifice made to comfort. There is so much to be seen—and nature is so lavish with her paint brush—that there is no justification for dashing along country lanes in a hazy blur.

Considerable caution must be exercised in selecting what we put in our stomachs. Drinking water comes first, as all sources may not be safe. It does no harm to inquire. When in doubt, a thermos bottle or two will furnish a supply, or bottled water—even at some slight expense—may be used. It is far cheaper than a bout with some intestinal infection or possibly typhoid fever. If one is on a long tour—visiting several states—vaccination against typhoid is advised. It is almost 100 per cent protective and—particularly in dry seasons—may be essential.

We must recall also that ice may well be questioned, as freezing will not kill all the noxious germs. If sandwiches are taken along for consumption en route they should be wrapped in oil paper or cellophane to keep out dust and insects.

But where shall we go? First of all, select the spot with great care, and the recommendation of one with experience may be depended upon. On the other hand, gaudy circulars are not always reliable. Clean food, freedom from insects, with plenty of opportunity for outdoor life are all desirable. Make certain, also, that clothing is adequate, as sudden changes in temperature may find one quite unprepared. If you are expecting to do much walking or hiking, loose rather than snugly fitting shoes should be on hand. It is wiser to pay just a little more for your accommodations and be sure of the sanitary preparation of your edibles than to encounter illness.

Travel sickness is common and speed is not the cause. It is the rocking motion that is so likely to prove annoying. If the tendency appears, heavy meals must be omitted—substituting light but frequent snacks. Diluted ginger ale will be helpful. If one is dizzy and nauseated, the remedy par excellence is to go to bed. Deep, slow breathing is also of value. The bowels must be kept open with plenty of fruits, and a tablespoonful of glucose in a half glass of orange juice will prove beneficial. One may with advantage avoid fats during the entire interval.

If we really expect to replenish our stores of energy the chief objective is restful slumber. Hot, poorly ventilated rooms will ruin any one's sojourn. I often wonder at the fortitude of those who leave comfortable quarters at home only to suffer with complacency all sorts of inconveniences. There must be something in the psychology of getting away from one's fireside that permits the body to endure—without complaining—surroundings that could not be withstood under other circumstances.

Let's make sure that both the going and the returning are interesting and that only activities which the system can withstand are indulged in.

[Next week: Swimming.]

HEADACHE IN CHILD.

C. B. S. writes: My 10 year old niece complains of headache quite frequently. When she is playing or going to a place of amusement she never mentions it, but when she has to do her lessons, she gets one. Several physicians have examined her and found nothing wrong.

REPLY.

The chances are that this is a habit rather than an actual symptom. A great many people find refuge in illness when faced with tasks they dislike. If a skilled physician has found no demonstrable disease, discipline and retraining will be required.

PENETRATING ULCER.

P. C. writes: What is a penetrating ulcer? Is operation necessary?

REPLY.

One that is becoming deeper constantly—with a tendency to perforate, allowing the escape of the stomach contents into the abdominal cavity. If these lesions do not heal under good medical treatment, surgery may be indicated. Should rupture occur, an emergency is presented and the necessary operation performed without delay.

SUGAR.

R. N. A. writes: Can one leave sugar out of the diet entirely without bad results?

REPLY.

Yes. An excellent plan for one who is overweight.

Test Your Facts

Below each of the following questions are listed three answers. Make your choice, turn to page 24 in the Want Ad section for the correct answers, and mark your score:

1. How many maritime provinces does Canada have?
[a] One; [b] seven; [c] three.
2. How are bats classed?
[a] As birds; [b] as flying mammals; [c] as rodents.
3. Of what country are the Dyaks natives?
[a] India; [b] Borneo; [c] Guiana.
4. What is a Pyrrhic victory?
[a] One gained quickly and easily; [b] one gained by use of retreating tactics; [c] one gained at too great cost.

THE HEADLESS HORSEMAN

VOICE OF THE PEOPLE

Writers should confine themselves to 200 or 300 words. Give full names and addresses. No manuscripts can be returned. Address Voice of the People, THE TRIBUNE.

A NEW ORDER OF THINGS.

Chicago, June 14.—After the holocaust, when things become calm again, man will immediately start to restore the ruins in the same manner as they were built before. I think it would be well to start a new order of things. Why not build underground homes with modern improvements? With air conditioning, electric lights and plumbing, one should be able to live rather comfortably.

Would it not be an experience to fly over a country where one could not find homes, beautiful cathedrals and other buildings, which later become targets for bloodthirsty men, but in their stead would find fragrant roses defying the steel monsters with their motto: "You can mow us down this spring, but next spring we shall burst forth with the same beauty and glory."

It would seem that the only safe place for men to build their homes in the future is in the bowels of the earth and cover their roofs with roses. A. C. K.

LINCOLN'S WARNING.

Chicago, June 13.—While attending graduating exercises at the Lincoln Memorial university at Harrogate, Tenn., last week, I saw hanging on the wall in the lobby of the auditorium, "Lincoln's Warning." In part it said:

"At what point shall we expect the approach of danger? By what means shall we fortify? Shall we expect some trans-Atlantic military giant to step the ocean and crush us at a blow? Never. All the armies of Europe, Asia and Africa combined with all the treasure of the earth in their military chest, with a Bonaparte for a commander, could not by force take a drink from the Ohio or make a track in the Blue Ridge in a trail of a thousand years.

"At what point, then, is the approach to danger to be expected? I answer, if it ever reaches us, it must spring up among us; it cannot come from abroad. If destruction be our lot, we must ourselves be its author and finisher. As a nation of free men, we must live together all time or die by suicide."

H. A. DE VRY,
President De Vry Corporation.

UNCLE SAM: HARD TASKMASTER.

Chicago, June 13.—With all the noise the New Deal makes about unfair hours and labor conditions, the President should investigate his own household. Many bureau heads are demanding that employés under them work 45 to over 50 hours a week.

The Public Buildings administration has about 300 engineers in the field supervising contract work, and the Washington office piles up their work and gives them so much to do that a majority of the men are forced to work 10, 12 and 14 hours a day to keep up to date.

Why cannot the government do business on a fair and square basis the same as they are demanding of the private business man? WIFE OF ONE OF THEM.

STILL ON THE SCHEDULE.

Chicago, June 14.—From many people I hear that if the country should become involved in war soon there would be no national election in November. I hope they are mistaken, as I would hate to pass up an opportunity to vote the present administration out of office. I am under the impression an election is held for President every four years regardless of world conditions. I will appreciate your answer. A REPUBLICAN.

RIGHT SORT OF A ROOKIE.

Chicago, June 14.—I saw a rookie policeman take a cripple off the bus at Jackson boulevard and State street and help him into the store. I was there about 15 minutes when a blind colored girl came along. He read a card she gave him and then took her into the Lytton building and turned her over to the elevator starter. His star is No. 304. HARR HARRIS.

CAN YOU MILK A COW?

Chicago, June 14.—The Agricultural club of Chicago wants to know how many Chicagoans can milk a cow. Our program committee has decided that the quickest way to find out is to hold a contest. Therefore plans have been made to conduct such a contest at noon next Wednesday, June 19, in the Bal Tabarin of the Hotel Sherman, when our guest of honor, will be a famous dairy cow, which has been asked to coöperate with us in taking this census and helping us find the city's four best milkers. The contest is open to men and women over 16 years of age who have registered with the Agricultural club. Cash prizes will be awarded the winners.

The contest judges will be: Herman Steen, president of the club; A. H. Lauterbach, general manager, Pure Milk association; and C. F. Deysearoth, secretary of the Milk Foundation.

Applicants are requested to write or phone me at the Agricultural club, Hotel La Salle, room 1845, telephone Franklin 0700, and give me details regarding their milking ability and any other information that may help them qualify.

A. E. ALBAUGH,
Executive Secretary, Agricultural Club of Chicago.

WHAT G. O. P. SHOULD DO.

Chicago, June 13.—I was impressed with the Tribune editorial "Republicans and the War." Just as surely as Roosevelt wants a war he also want a third term. I have the banner Republican precinct of the state and am active in Republican politics. I am amazed that so many Republicans think Roosevelt will not seek a third term and that if he does he will be completely repudiated by the voters of his own party. I can't read the signs that way.

In accord with the editorial, I believe the Republican party should avoid equivocal statement on the war question. We should rise or fall on the flat statement that if the Republican party is returned to power, America will not engage in the European war. Our delegates to the Philadelphia convention should be instructed to oppose candidates who favor intervention. R. A. K.

ELIGIBLE FOR THE RODEO.

Chicago, June 12.—Purely as a matter of civic pride, the passengers in Chicago motor coach No. 228 last Saturday night would like to enter the driver in the Belle Fourche [S. D.] annual roundup and rodeo. We feel certain that he and a team of fellow motor coach drivers could capture all bronco busting events. H. M.

MUST THE STATUES GO?

Oak Park, Ill., June 13.—I see by the papers that the city of Rome [Ga.] has removed the replica of the bronze group of the "She-Wolf Feeding Romulus and Remus," a gift of Mussolini. I hope this is not contagious, else we will have to do a lot of removing and will be minus statues and artistic monuments.

By the Georgia logic all monuments or tablets to Columbus, Venazano, Tonti, Vico, Beltrami, Garibaldi, Verdi, Cabot, as well as those of many Jesuit missionaries who helped develop and settle this country, will have to come down for but one reason, and that is of having been Italians.

Then as to Germany, think of Humboldt, Goethe, Schiller, Beethoven, Wagner, and many others. I do not cherish the idea of our parks and squares being left with nothing but pedestals [if these would be left]. They might look too much like cemeteries.

Some one should get us back on the road to sanity. J. SORAVIA.

THE COLORED GIRL'S SNUB.

Chicago, June 13.—When Rubinoff and his commercialized violin were snubbing the colored girl violinist at the Morgan Park High school assembly, one wonders why the concertmaster and school authorities failed to protect the girl's rights. MRS. K. J.

Chicago, June 13.—I've never written to your column before, but I am so burned up over the incident related in a letter about Rubinoff not allowing the colored girl violinist to be in the picture with him that I have to blow off steam. I attended Morgan Park High a few years ago, and recently was glad to read of the students getting to hear Rubinoff. Now I'm sorry that the school welcomed any one so snobbish. REAL AMERICAN.

[Numerous other protests against the snub of the girl violinist have been received by THE TRIBUNE.]

SALVATION ARMY WORKERS SEND THANKS.

Chicago, June 14.—The members of the women's division appreciate sincerely the splendid coöperation your newspaper gave us for Doughnut day, and have asked me to extend thanks to you.

We feel that, in view of the war news, we fared extremely well on publicity thru the kindly assistance of our good friends on the Chicago press.

[MRS. J. F.] MARION GOVAN,
Publicity Chairman, Women's Division, Salvation Army.

FRIEND OF THE PEOPLE

Letters to this department must be signed with names and addresses of writers.

ARREST FOR THEFT.

Park Ridge, Ill., June 12 [Legal Friend of the People].—If a party took a 10 cent article in a store and the owner saw him, took him into a back room and kept him there until he got money or a promise to come back on a certain date. I thought the law took care of such cases and not the owner. E. P.

Illinois Revised Statutes, chapter 38, section 657, says: "An arrest may be made . . . by a private person without a warrant for a criminal offense committed . . . in his presence." The term "criminal offence" includes misdemeanors as well as felonies. People vs. Scalisi, 324, Ill. 131.

The law does not, however, authorize his using the threat of prosecution merely to collect the civil debt.

TRIBUNE LAW DEPARTMENT.

TO LOCATE OWNER.

Chicago, June 12 [Legal Friend of the People].—There is a house on Fletcher street, Chicago, which is not occupied and is nailed shut.

1. How can I get in contact with the owner or the party who took it over? The people on Fletcher street tell us they do not know who owns it.
2. They say the city took it.
3. We are interested in renting or even buying the house. R. W.

1. You can look up the legal description at the city map department at the city hall and then look up the owner's name on the tract index at the recorder's office.
2. This does not seem likely, but it would do no harm to try a letter to the corporation counsel's office.
3. See 1.

TRIBUNE LAW DEPARTMENT.

TODAY IN HISTORY

June 17, 1775

First important battle of the revolution fought at Bunker Hill. Americans heard of British plans to occupy the hill, and on the 16th occupied it themselves with 1,200 men. On this date the British, between 2,000 and 3,000 strong, advanced up the face of the hill. The Americans held their fire until the British were almost upon them, then firing with great effectiveness. Altho the Americans were defeated, their courage stirred enthusiasm thruout the colonies.

© 1940, by Encyclopaedia Britannica, Inc.

"THE BUS"

[Daily Mail, London.]

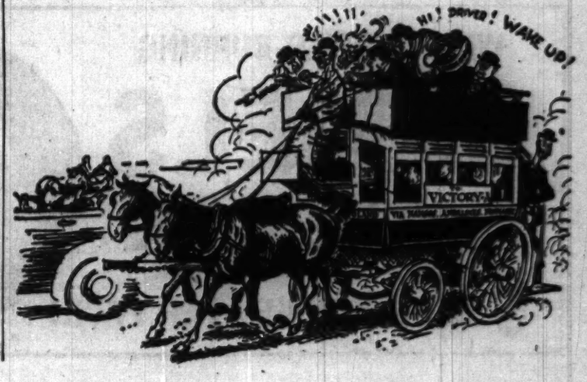

BAGGIORE SCORES TRIUMPH IN W-G-N SYMPHONIC HOUR

BY BRUCE DENNIS.

Attilio Baggiore in his operatic career has scored successes in debuts in Rome, Genoa, Naples, and London. Last night he made another debut—on the Chicago Tribune Symphonic hour—with results that must have been as gratifying to Mr. Baggiore as they were pleasing to the listeners of W-G-N and the Mutual Broadcasting system.

Attilio Baggiore.

Teamed with Marion Claire, Chicago Opera company soprano, Baggiore appeared in duets from "Faust." He also sang Dix's familiar "The Trumpeter" as a solo. Henry Weber, directing the W-G-N symphony orchestra and W-G-N chorus, performed as expected, which is a way of saying the music was excellently played.

The speaker of the evening was Col. Robert R. McCormick, editor and publisher of THE TRIBUNE, who warned America of the dangers of succumbing to war hysteria. [*The text of Col. McCormick's address appears on page 1.*]

The selections from "Faust" were happily chosen to give full play to the talents of both Miss Claire and Baggiore. They sang in English. Brett Morrison was the narrator.

Schubert Work Presented.

Miss Claire's first song was Claude Debussy's rhythmic, flowing "Beau Soir." With easy versatility she then made the transition from Debussy to Stephen Foster and, with the chorus, sang "Come Where My Love Lies Dreaming." Later the soprano and chorus presented Franz Schubert's majestic "Omnipotence."

The orchestra was ready to make its own bid for the spotlight by the time Liszt's symphonic poem, "Les Preludes," was reached, and under Mr. Weber's energetic yet understanding baton the musicians achieved their goal. The musical selections were introduced and characterized by Announcer John Weigel. It was the eighth production of the Symphonic Hour series.

TEST YOUR HORSE SENSE

BY DR. GEORGE W. CRANE.

Select the answer which you consider best. The last problem counts five points. Then look for the correct answers on page 23.

1. A bellows should remind one of **Plasterers Steamfitters Carpenters Blacksmiths.**
2. A ship's speed of 20 knots per hour equals an auto speed of about **16 miles 19 miles 23 miles 27 miles.**
3. Which of the following is not a contagious disease **Migraine Tularemia Measles Diphtheria?**
4. The Statue of Liberty was given to the U. S. A. by **England Germany Italy France.**
5. The fastest growing tree of the following is the **Pine Poplar Oak Walnut.**
6. In popular speech we have a tendency to associate various colors with our moods and emotional state. Insert the names of colors in the following sentences. You are allowed one point for each correct judgment.
   [a] The athlete was in the ———— of condition.
   [b] She was simply ———— with envy.
   [c] It was a ———— Monday.
   [d] The author was in a ———— study.
   [e] The fat man was ———— with rage.

Score yourself as follows: 0-2, poor; 3-6, average; 7-8, superior; 9-10, very superior. [Note—The last question counts five points.]

[Reg. U. S. Pat. Off.: Copyright: 1940: By The Chicago Tribune.]

TWO ROB LIQUOR STORE.

Two robbers held up a liquor store at 4021 Irving Park road yesterday and took $300 from the cash register and $2 which customers had laid on the counter for purchases. They searched the customers but found only small change and did not deign to take that.

4 GO ON TRIAL TODAY ON JURY FIXING CHARGE

The trial of Attorney George M. Crane and three co-defendants charged with conspiracy to fix a jury is scheduled to start today before Judge James F. Fardy in the Criminal court. Wilbert F. Crowley, first assistant state's attorney, said yesterday that Assistants Thomas Bugan, Gordon Nash, and Robert Wright will prosecute the case.

Crane and the others were indicted on charges of bribery and conspiracy to obstruct justice after Sam Orlando and Joseph Vinci, 11th ward Democratic politicians, were acquitted of election fraud charges last Dec. 20.

Those who face trial with Crane are Orlando, John Howe, former state highway policeman, and James M. Creed, former bailiff.

Seized on Forgery Charge as Result of Auto Crash

Oregon, Ill., June 16 [Special].—Sought for six months on a forgery charge, Fletcher E. Lewis was arrested yesterday by Sheriff James White after an auto in which he was riding struck another car two miles south of Byron. Wendell Aubry, driver of the car in which Lewis was a passenger, was fined and sent to jail for 10 days as a drunken driver.

INQUEST TODAY INTO SLAYING OF TWO HOODLUMS

Police of the Woodlawn station said yesterday there would be little evidence to offer a coroner's jury at an inquest today into the slaying of Michael J. McGovern and James McGlade. The bodies of the two men were found Friday night in an automobile in front of 58 East 69th street. They had been shot to death.

For some years the activities of McGovern and McGlade have been matters of police concern, and Lieut. Otto Erlanson of the homicide squad said their background offered many motives for the murder. He said they were henchmen of Danny Stanton, one of the leaders of the Nitti gang.

Stanton was named recently as one of the gangsters who controls labor unions, and he is said to be the owner of a string of handbooks on the south side. Many persons killed on the south side in recent years have been associated with Stanton, police said. It is planned to ask a continuance of the inquest, which will be started at 10 a. m. today in the county morgue.

BUILD REPLICA OF OLD SCHOOL.

Keokuk, Ia., June 16 [Special].—A replica of the first log school house in Iowa will be built at Galland, eight miles north of here, on the original site of the school built 110 years ago. Local boys will construct the building.

MARSHALL FIELD & COMPANY

"This wife's going to the country—"

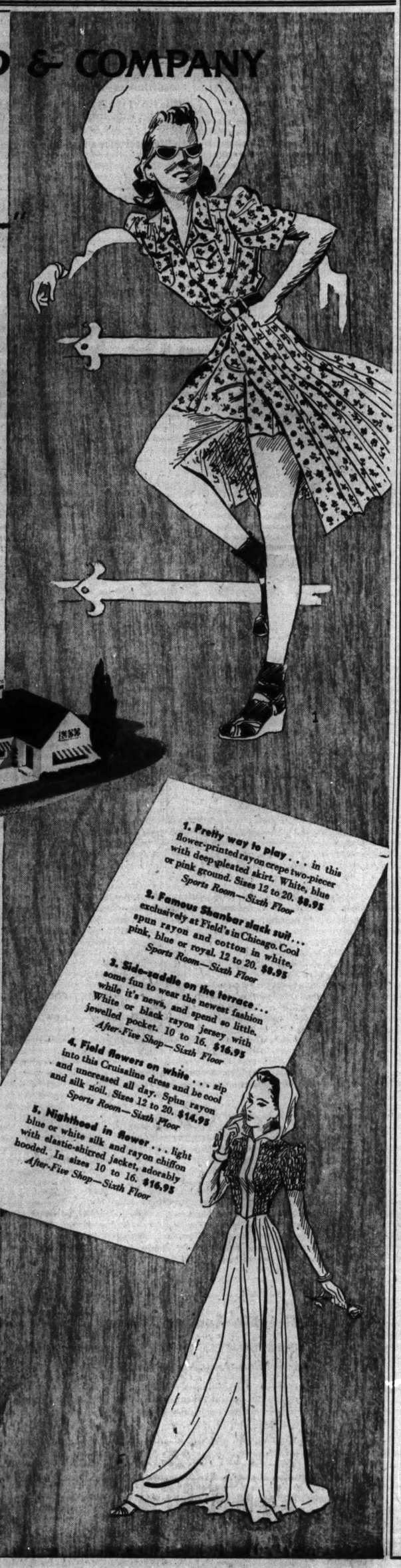

"And I'm getting my country clothes at Marshall Field's. They understand the kind of clothes you need for being lazy . . . for hard work in your garden, hard play on the courts and links . . . for entertaining the guests your husband brings out on the 5:14. Field's knows you don't want to spend a fortune on country clothes, but those you get must click. I'm here to say they do!"

Sports Room and After-Five Shop
Sixth Floor
Also Evanston and Oak Park

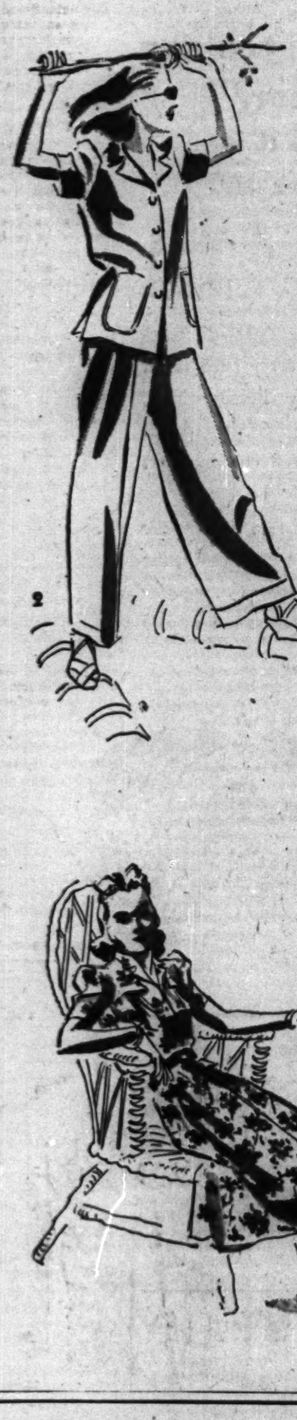

1. Pretty way to play . . . in this flower-printed rayon crepe two-piecer with deep-pleated skirt. White, blue or pink ground. Sizes 12 to 20. **$8.95**
Sports Room—Sixth Floor

2. Famous Shanker slack suit . . . exclusively at Field's in Chicago. Cool spun rayon and cotton in white, pink, blue or royal. 12 to 20. **$8.95**
Sports Room—Sixth Floor

3. Side-saddle on the terrace . . . some fun to wear the newest fashion while it's news, and spend so little. White or black rayon jersey with jewelled pocket. 10 to 16. **$16.95**
After-Five Shop—Sixth Floor

4. Field flowers on white . . . zip into this Cruisaline dress and be cool and uncreased all day. Spun rayon and silk noil. Sizes 12 to 20. **$14.95**
Sports Room—Sixth Floor

5. Nightwood in flower . . . light blue or white silk and rayon chiffon with elastic-shirred jacket, adorably hooded. In sizes 10 to 16. **$16.95**
After-Five Shop—Sixth Floor

MARSHALL FIELD & COMPANY

Lady be dainty—Lady be cool
Let us fit you for Summer—in

Bien Jolie Sheers

Just a handful of voile, judiciously boned; a smidgeon of elastic; a bit of gossamer net—and you've the grandest, coolest foundations imaginable. Choose several for daintiness—they launder as easily as your lingerie. And whatever your figure type, know the joy of real support *and* cool comfort on hot Summer days.

1. For the average figure; net and mesh boned front and back; opens all the way; firm bustline. **$7.50**

2. Girdle for the tall figure; double net, boned front and back; elastic sides. **$7.50**
Lace, mesh bandette. **$1.25**

3. For the short figure; voile front and back, well boned; lace, mesh top. **$5**

4. For the average figure; boned voile; opens way down. Tea rose, white. **$5**

5. For the tall full figure; net lined with mesh; boned front and back; high lace bustline. **$10**

Foundations—Fifth Floor, South, Wabash
Also in Evanston and Oak Park

For the full figure; grand built-up shoulder with boned front and back of mesh. **$7.50**

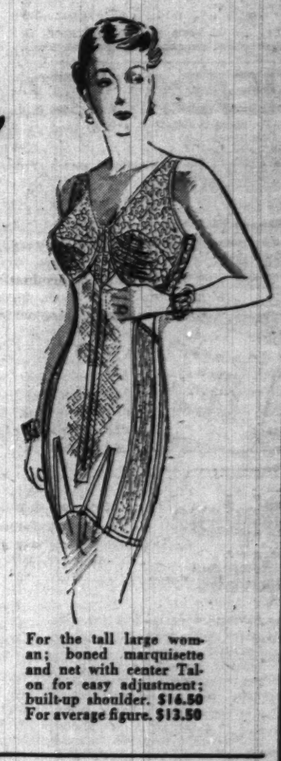

For the tall large woman; boned marquisette and net with center Talon for easy adjustment; built-up shoulder. **$16.50**
For average figure. **$13.50**

"The fit of your slip is so important now, under Summer dresses . . ."

"I'm so glad you can really fit me"

You can be accurately fitted with

DIMENSIONAL SLIPS

by Laros **$3**

Slips in 9 figure types—
your assurance of perfect fit
for your individual proportions

Just imagine—a slip designed to your individual figure proportions! Perhaps you're a half-pint size with a generous bosom . . . a tall, lean figure with hips that zoom out . . . medium height with padded hips and no bosom . . . so what? We can fit you with a Laros slip, just as you'd be fitted for a foundation. Nine figure types that mean accurate fit, no matter what combination of bust, hip and length measurements your individual figure demands. Remember, you pay no more for a slip that really fits—a true proportioned Dimensional Slip by Laros.

For best results, come in and be fitted

Lingerie
Fifth Floor, South, State
Also Evanston and Oak Park

PRIVACY From Beginning to End

When you borrow from us we respect the confidential nature of the transaction.

No one but you will know about the loan, and all details will be arranged to suit your convenience.

Amounts up to $300.

FAMILY LOAN CORPORATION

LOOP
202 S. State St., Cor. Adams, Century Bldg., Rm. 301. Telephone WABash 2994

LOGAN SQUARE
3129 Logan Boulevard, Logan Square, Near Milwaukee. Tel. SPAulding 4100

NORTH-SIDE
2349 W. Devon Ave., Cor. N. Western Devon Bldg., Rm. 206 Tel. BRargate 4121

WEST-SIDE
4806 West Madison St., Near Cicero, Next to Walgreen. Tel. MANsfield 4211

SOUTH-SIDE
2105 E. 71st Street, East of Bryn Mawr L. C. Station, 2nd floor DORchester 2811

SOUTH CHICAGO
9113 Commercial Ave. (opp. Goldblatt Bros.), Lincoln Bldg., Rm. 10. REGent 6220

OIL PERMANENT
Complete with Shampoo and Finger Wave $1.45
This Oil Permanent is a personality wave which is both beautiful and flattering. Given under the personal supervision of Mme. Duncan, complete satisfaction is assured. No limit to curls.
MACHINELESS PERMANENT
Complete with Shampoo and Finger Wave $2.50
ALL NEW MATERIALS USED
Monday, Tuesday and Wednesday Only
Shampoo, Set, Manicure—3 for $1
No Appointment Necessary
MME. DUNCAN
25 West Randolph St.
Ground Floor Dearborn 3045-0732
Hours, 9 A. M. to 8 P. M. Daily
22 Years in Chicago

HEADACHE?
Here is Amazing Relief of Conditions Due to Sluggish Bowels
Nature's Remedy (NR Tablets)
If you think all laxatives act alike, just try this all vegetable laxative. So mild, thorough, refreshing, invigorating. Dependable relief from sick headaches, bilious spells, tired feeling when associated with constipation.
Without Risk get a 25c box of NR from your druggist. Make the test—then if not delighted, return the box to us. We will refund the purchase price. That's fair. Get NR Tablets today.
NR TONIGHT

Biplane Glider—

governess cart—job for life guard with good physique—swing saw—offer to trade Knight Templar uniform for a shotgun—Swiss music box with organ—commercial trunks—peonies in six dozen lots—patented trouser cuff guard—500 electric trade stimulators—raw goat's milk wanted for invalid—woman who wants loan of summer cottage for a week or more for her four convalescing sons—these were subjects of want ads in yesterday's Tribune want ad section.

What do you want to rent, buy, sell or trade? Follow the want ad columns in the Tribune for attractive opportunities.

WOMAN STRUCK DOWN BY CAR OF HIT-RUN DRIVER

Des Plaines Banker Held by Highway Police.

Miss Helen Orr, 40 years old, 2821 Prairie avenue, was in serious condition in Northwestern hospital, Des Plaines, yesterday after she was struck by an automobile which police said had been driven by Edwin H. Schulze, 40, vice president of the First National bank of Des Plaines.

Miss Orr was walking in Rand road near Elmhurst road, near Mount Prospect, when she was struck. The driver did not stop, but two witnesses took his license number and notified Des Plaines police, who turned the information over to Morton Grove county highway police. The highway police later seized Schulze at his home in Hawthorne lane, in Des Plaines.

Fender Reported Dented.

Schulze said he had not noticed striking any one. Police said the right fender of his automobile was dented, however, and that broken glass found where Miss Orr was struck fitted a broken headlamp on the car. Schulze was released on bail after being booked on a charge of leaving the scene of an accident. He will be arraigned before Justice of the Peace Elmer J. Tone at Morton Grove Wednesday.

Orville Baumgardner, 35, of 130 Nuttal road, Riverside, a chauffeur, was killed and five other persons were injured, three seriously, when Baumgardner's car was struck by another automobile and hurled 300 feet at 55th street and Willow Springs road, Lyons township.

Seriously injured were Baumgardner's wife, Frances, 28; Clarence Ehl, 25, of 4316 Prescott avenue, and Mrs. Emma Altman, 40, also of the Prescott avenue address. All were passengers in Baumgardner's small coupé. The driver of the second car, Paul W. Boyer, 33, of Naperville, was not hurt, but his wife, Vera, 27, and their 5 year old daughter, Jacqueline Joy, were injured. All the injured were taken to Hinsdale sanitarium.

Driver Held for Inquest.

Boyer, an accountant for the Commonwealth Edison company, who was taking his family to Ohio for a vacation, told police he slowed but did not stop as he approached 55th street, where there is a stop sign for Willow Springs road traffic. He was held on a charge of involuntary manslaughter for the inquest today. Bond was fixed at $5,000.

A woman killed Saturday night in an accident involving two autos and a freight train at North avenue and Addison road, near Villa Park, DuPage county, was identified yesterday as Miss Grace Meuhring, 48, of 1006 Dakin street. She previously had been identified erroneously as Miss E. Hubbard of 2825 Palmer street. Mervin H. Hubbard of the Palmer street address was killed in the crash.

Up to 4 p. m. yesterday 380 persons had been killed in traffic accidents in Cook county since Jan. 1. Of these, 296 were killed in Chicago, where 10,028 were injured during the same period.

'IMPOSSIBLE' TRIP ENDED BY HOMEMADE ARK

KETCHIKAN, Alaska, June 16 (AP).—Paul Satko guided his homemade Ark of Juneau into Alaskan waters today, 56 days after leaving Tacoma, Wash., to find a new home for his wife and seven children.

On a 40 foot boat powered with a 14 year old automobile engine, the Satkos completed a voyage that experts and a Seattle court declared impossible. The decision was issued when Juvenile court authorities obtained an order to keep the children off the "unseaworthy" vessel. Sako, a jobless welder of Richmond, Va., and his family then sailed secretly.

Their log showed: A burned-out engine bearing, two groundings on bars, several anchorages forced by heavy weather, seasickness for the entire family.

Cook inlet is the Satkos' announced destination.

Quizzed in Shooting

(Story in adjoining column.)

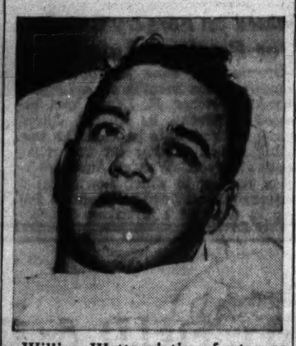

William Watts, victim of a tavern fight which resulted in the arrest of a bandit gang. He is shown in county hospital, where he was treated for a gunshot wound.

(TRIBUNE Photos.)

Edna Mae Murrell (left) and Elsie Kelly in Warren avenue police station yesterday, where they were questioned in the shooting.

WIFE AND BABY SEE FATHER, 21, DROWN IN LAKE

A young father drowned yesterday in the lake off 39th street in sight of his wife and infant son as a coast guard crew was speeding to his rescue.

The victim was James Smith, 21 years old, 3144 Lowe avenue, a factory employé. With his wife, Ann, and their son, James Jr., 2 months old, he went to the lake front and put out alone in a new canoe which he recently had purchased.

Five hundred feet off shore the canoe was capsized by a wave. Smith clung to the craft and tried to paddle to shore. Meantime the Jackson park coast guard station was notified and a crew started to the rescue. The cold water numbed Smith and he sank 100 feet from shore, with the rescue crew only a few minutes away.

80 German Air Employes Discharged in Colombia

PANAMA, June 16.—Eighty German employés of the Avianca company, which replaced the former German controled air lines in Colombia's domestic air service, have been discharged, the newspaper Tiempo of Bogota asserted today. The Germans will be replaced by North Americans and some Colombians.

4 IN BANDIT GANG CAPTURED AFTER TAVERN SHOOTING

Bystander Wounded; Girls Quizzed About Fray.

William Watts, 22 years old, 1937 Monroe street, was shot and seriously wounded early yesterday in a quarrel behind a tavern at 2336 Madison street. Warren avenue police arrested four men for questioning and found the four had committed at least 30 recent holdups. One of the four is believed to have shot Watts.

Those held are Jack Finger, alias John Russell, 19, of 322 South Hermitage avenue; Thomas McNulty, 25, of 1923 Madison street; James Grenneau, 21, of 7341 Langley avenue, and Carleton Williams, 20, of 1448 Adams street.

Four Girls Quizzed.

Also being questioned as material witnesses were four girls, said to have been in the tavern at the start of the quarrel which led to the shooting. They are Elsie Kelly, 16, of 2425 Flournoy street; her aunt, Edna Murrell, 21, of the same address, and Margaret L. Kelly, 16, of 1854 Adams street, and Katheryn Clark, 19, of 224 South Honore street. The Kelly girls are not relatives.

As police reconstructed the shooting from stories of witnesses, the four men who are under arrest came into the Schooner inn at the Madison street address, accompanied by Miss Murrell. Later eight or nine other men came in and ordered the first four to leave.

A wrangle ensued and both groups went behind the tavern, where the shooting occurred. Watts, who said he knew none of the others, said he just happened to be behind the tavern. He was wounded in the abdomen.

Guns Found in Cars.

Detectives Cornelius Cronin and Patrick McNamara seized the four a few hours later in an automobile in front of McNulty's home. McNulty was armed and two loaded guns were found in the car. Detectives Lyons Kelleher and Joseph Sidlo took the girls into custody about the same time, taking Miss Clark and Margaret Kelly on the street and the other two in their homes.

Police said the four men readily admitted their holdup career. They had obtained $73 and four pints of liquor in a robbery of a liquor store at 1205 West 69th street a short time before the shooting, they said. Finger said he had fired a shot behind the tavern, but did not know it had struck any one.

John Adducl, 37 Harrison street, Oak Park, owner of the tavern, told police he did not knowingly permit minors in the tavern, and had not noticed the girls until after the shooting. The girls said they had been there on several occasions.

CELEBRATE GOLDEN WEDDING.

Bloomington, Ill., June 16 [Special].—Mr. and Mrs. Charles Woods of Tremont celebrated their golden wedding anniversary today with a family dinner and a public reception.

DAUGHTER ASKS HUNT IN CITY FOR MISSING INDIANAPOLIS WOMAN

A search in Chicago for Mrs. Mary Hallworth, 63 years old, who has been missing from her home at Indianapolis, Ind., since last Tuesday, was asked yesterday by her daughter, Miss Myrtle Hallworth. The daughter reported that when last seen her mother was wearing a green silk dress with white dots, a dark blue straw hat, and black oxfords. Her dark red hair is gray in front. She wears glasses from which one sidepiece is missing. Miss Hallworth lives at 46 Johnson avenue, Indianapolis.

Mrs. Mary Hallworth.

Dies After Police Beating; Officer Ordered Suspended

Battle Creek, Mich., June 16 [Special].—Patrolman Ira Garfield, a veteran of the Battle Creek police force, was suspended by Chief Hugh Gordon today pending an investigation of the death of Bruce Collins, 23, a farmer living near Union City, who died early this morning after he had been beaten in a patrol wagon taking him to jail. Dr. William N. Putman, coroner, ordered an inquest for Tuesday. Garfield said he beat Collins over the head with his flashlight when he became unruly and abusive.

29 CHICAGOLAND STUDENTS TO GET DEGREES AT YALE

New Haven, Conn., June 16 [Special].—Twenty-nine young men from Chicago and its suburbs will receive degrees from Yale university at the 239th commencement exercises Tuesday and Wednesday.

Chicagoland graduates from Yale college include: Ellis A. Ballard II. of Hubbard Woods, John Behr of Lake Forest, Bowen Blair of Chicago, Arthur Burrowes Jr. of Lake Forest, Roger Clark of Glencoe, Arthur Cummings of Chicago, Leonard Drell of Chicago, Thomas Erickson of Oak Park, Livingston Gardner of Winnetka, and Charles Hulburd II. of Lake Forest.

Others in that group are: Augustus Knight Jr. of Evanston, Walter Kuhlmey of Chicago, Brooks McCormick of Chicago, Richard Merrick of Evanston, George Merrick of Evanston, George Paddock Jr. of Evanston, Leonard Parsons of Evanston, Philip Pool of Lake Forest, Warren Snyder of Evanston, Frederick Wacker of Lake Forest, Leslie Wheeler Jr. of Lake Forest, and Henry Clay Wood of Evanston.

1,000 RESERVES SUMMONED IN 6TH CORPS AREA

The calling of 1,000 reserve officers to active duty in the 6th corps area has been announced by Lieut. Gen. Stanley H. Ford. Five hundred of the reserves will be from Illinois, 300 from Michigan, and 200 from Wisconsin.

Gen. Ford said preference will be given to 1940 graduates from university and college Reserve Officers' Training corps.

Hindsight and Foresight

By HOLGAR J. JOHNSON

President, Institute of Life Insurance

THE other day I had a caller—from the American Red Cross.

He left me with the feeling that I wanted to help sell the Red Cross to my friends. This particular charity should be especially appealing to life insurance men.

I think I know the reason—or one of the reasons. It is our job to help people find security for themselves and their dependents. We provide a cushion for the family catastrophes caused by the deaths of breadwinners—and by helpless old age.

The job of the Red Cross is to cushion the shock of great catastrophes caused by the intemperance of nature or the folly of man.

In life insurance a man *earns* his family security; he pays for it by doing without things he wants. But there is no security for sale at any price to the people whom the Red Cross helps. Whatever they have built up by careful planning, by long sacrifice, has been swept away.

I hope that people feel just a little of the same glow in paying their premiums that they feel in contributing to a great charity. They should.

And I wish that everybody, in giving to the Red Cross, could have something even more than a fine glow of generosity. A feeling that this, too, is an investment—for the basis of all true security is as much in the heart as in the pocketbook of mankind.

NOTE: In this regular Monday column, paid for at advertising rates, the Institute of Life Insurance has asked its president to discuss questions of interest to life insurance policyholders. Inquiries may be addressed to 60 East 42nd Street, New York City.

Visit glorious Santa Fe

Grand Canyon

on route to or from California

Via Santa Fe direct to the Rim

The famous Santa Fe streamlined CHIEF and the Santa Fe GRAND CANYON LIMITED provide swift daily service between Chicago and Los Angeles via Grand Canyon . . . with streamlined de luxe Pullman service on the Chief, and standard and tourist Pullman service on the Grand Canyon Limited DIRECT to the Canyon's South Rim • There is also direct chair car service from Kansas City on the new Santa Fe train, EL TOVAR.

For Santa Fe tickets and reservations, address:

1043

Santa Fe

A. C. DEVLIN, Div. Pass. Agent, SANTA FE RY.
179 W. Jackson Blvd., CHICAGO, ILL.
Phone HAR. 4800 or Dearborn Sta. HAR. 9830

SUNBURN?
YOUR BEST BET IS
NOXZEMA

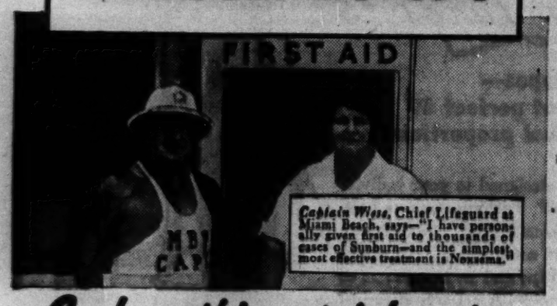
FIRST AID
Captain Wiese, Chief Lifeguard at Miami Beach, says—"I have personally given first aid to thousands of cases of Sunburn—and the simplest, most effective treatment is Noxzema."

Cool, soothing, stainless, too

• Chief Lifeguards and Nurses at America's biggest beaches—Miami, Atlantic City, Coney Island, Asbury Park—have used Noxzema for years. Experience has taught them that nothing gives such instant, soothing relief from scorching Sunburn as this cooling, *medicated* cream.

Don't suffer needlessly. Do as experts do. End Sunburn pain quickly, easily with Noxzema—and *without staining clothes.* It's snow-white, greaseless, pleasant to use. Get a jar of Noxzema today. 35¢, 50¢ and Hospital Size. At any drug store.

GIVES INSTANT RELIEF

AIR CONDITIONING SHOW

Daily 9 A. M. to 5 P. M. • Ends Saturday, June 22

COMMONWEALTH EDISON COMPANY

Downtown store—72 West Adams Street

Admission free!

Come in, see this exposition of "Electric Weather."

See how easy and cheap it is to enjoy cool, clean, fresh air in home, store or office.

Don't just talk about the weather this summer—*do* something about it! Air conditioning for every need is on parade at this great show. Equipment for homes, offices, stores and industrial use . . . ventilating fans, low-priced room coolers, store coolers and industrial cooling units are feature attractions.

Many novel and interesting displays—an automobile cooled by mechanical refrigeration . . . a precipitron, the new electric dust and dirt removing device . . . window ventilators that remove pollen and dust from the air and give relief to hay fever sufferers.

SEE *maps and instruments for U. S. Government weather forecasting.*

SEE *new low-priced air conditioners for homes, offices and stores.*

SEE *how Ultra-Violet lamps in air conditioners kill bugs and germs.*

SEE *how attic and apartment ventilating fans cool and freshen air in your home.*

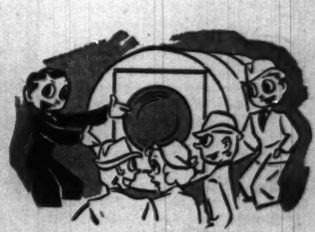

SEE *big fans being tested in a wind tunnel.*

Penguin Naming Contest—*Free Prizes!*

Grand Prize—Philco-York Air Conditioner for home or office. Retail price—$234.50

Daily Prizes—Arctic-Aire 10" oscillating fan . . . . . Retail price—$9.95

A pair of live penguins are on display. An Arctic-Aire fan is being given free each day to the person submitting the best names for these birds, in the opinion of the judges, whose decision will be final.

At the end of the show, the grand prize winner will be selected from the daily winners, and awarded a Philco-York Air Conditioner.

Get your contest blanks at the Penguin exhibit.

COMMONWEALTH EDISON COMPANY

Downtown store—72 West Adams Street

Virginia Winston to Become Bride of Herbert C. De Young

BY JUDITH CASS.

ROMANTIC news of particular interest is contained in the announcement from Mr. and Mrs. James Horner Winston of Evanston of the engagement of their daughter, Virginia, to Herbert Cornell De Young, son of Mrs. Frederic R. De Young of Chicago.

Miss Winston is president of the Chicago Junior league and one of the most capable, as well as attractive, young women in society. Her fiancé is the son of the late Justice De Young of the Illinois Supreme court and the brother of Ruth De Young Kohler, whose column, "Women World Wide," is a weekly feature in THE TRIBUNE and over W-G-N radio station.

Engagement Announced at Cocktail Party.

The announcement of the engagement was made at a cocktail party Mr. and Mrs. Winston and Miss Winston gave on Saturday for Miss Elizabeth Buchen, who is to become the bride of the Winstons' son, Albert, in September. Mr. De Young and Miss Winston will be married later in the fall.

Miss Winston is a graduate of Pine Manor Junior college. She has a younger sister, Laura, who graduated recently from the Roycemore school and who will enter Vassar in the fall.

Mr. De Young is a graduate of the University of Chicago and of its law school. In private life his sister is Mrs. Herbert V. Kohler of Kohler, Wis. Miss Winston is going east soon, probably on Friday, to start her duties as head counselor at a girls' camp in Denmark, Me. She will be in the east all summer.

At a tea at home in Evanston yesterday Mr. and Mrs. Leo M. O'Neill announced the engagement of their daughter, Elizabeth Jane, to Samuel Good Wagner, son of Edward Wagner of Pittsfield, Mass. Miss O'Neill is a graduate of Marywood and attended DePauw university. Mr. Wagner, a graduate of DePauw, attended the University of Michigan for two years. The wedding will take place in the late summer.

De Tarnowsky-Murphy Group at House Party.

One of the nicest parties for Miss Althea Murphy and Nixon de Tarnowsky, who are to be married on Wednesday, was a week-end house party the bridegroom's sister, Miss Mary Oakley de Tarnowsky, gave last week-end at her family's summer home in Lake Beulah, Wis. Members of the wedding party were her guests.

Miss de Tarnowsky, Miss Elinor Curtis, Miss Mary Allyn Hokanson, and Miss Janice Murphy of Des Moines, Ia., a cousin of the bride, are to be bridesmaids for Miss Murphy. The bride's sister, Mrs. Hazel S. Jackson, will be the matron of honor. Dr. George de Tarnowsky of New Orleans and Chicago will be his cousin's best man. Ushering will be a brother, Alexis de Tarnowsky; the bridegroom's brother-in-law, William Hudson; the bride's brothers, Clyde W. and Homer G. Murphy; Patrick Collins, and David R. Bair.

The bride's parents, Mr. and Mrs. Carroll Dean Murphy of Winnetka, will give the bridal dinner at home tomorrow night. The wedding will take place at 4:30 o'clock in the afternoon in the Winnetka Congregational church, with a reception following in the gardens of the Murphy home.

After a three weeks' wedding trip, Mr. de Tarnowsky, son of Dr. George de Tarnowsky of Chicago, and his bride will be at home in Chicago for the summer. They probably will move to Evanston next fall.

Second Daughter Born to Mrs. R. Hall McCormick III.

Mr. and Mrs. Robert Hall McCormick III. [Helen Bersbach] are being congratulated on the birth of a daughter yesterday at the Passavant hospital. The baby has a year old sister. They are grandchildren of Mrs. Frank J. Bersbach of Mount Kisco, N. Y., and of Mrs. Robert Hall McCormick and Mr. McCormick.

Mr. and Mrs. Henry Stanton Jr. [Carolyn McKay] are receiving messages of congratulation on the birth of a daughter on June 12 at the Florence Nightingale hospital in Dallas, Tex. Mr. and Mrs. Stanton, who lived in Wayne for a time after their marriage last year, moved to Dallas in January.

As much a part of a young woman's first season in adult society as teas and dances is modeling in benefit fashion shows. Six debutantes of the current season will do their first modeling next Friday in the second annual Ravinia fashion show, to be held at the Marshall Field & Co. store. They will meet for luncheon today with the six sponsors of the show, Mrs. Byron S. Harvey Jr., Mrs. Thomas S. Tyler, Mrs. Burke Williamson, Mrs. William B. Cudahy, Mrs. Winston Elting, and Mrs. Lloyd A. Laflin. The models are Miss Jane Affleck, Miss Natalie Bell, Miss Anne Strong, Miss Harriet Bermingham, Miss Clarina Scudder, and Miss Marie Merrill Hubbard. The Ravinia season will open June 25.

Former Alce Ann Clark and Baby to Visit.

Mrs. George Warren Rust, the former Alce Ann Clark, and her year old son, George Jr., who live in Peru, will spend the summer in Winnetka with Mrs. Rust's parents, Mr. and Mrs. Edwin H. Clark. Mrs. Rust and her son arrived in Los Angeles, Cal., last week and will visit her aunt, Mrs.

[Continued on page 15, column 4.]

STEVENS

12.95

Summer-weight
Rayon Jersey
Hostess Dress!

Sleek, cool and crush-resistant . . . perfect recipe for summer comfort. A dream of a hostess-dress—so like a dinner gown you'll discover endless occasions for wearing it—besides your evenings "at-home." That wide and slimming waist band is of dull gold embroidery. It zips conveniently down the front. Choose it in Dove Grey, Moon Blue, Black or White. A treasure for just 12.95.

Lounging Apparel, Second Floor

Chas. A. Stevens & Co.
State Street Open 9:45 to 5:45

Gather Money for Day Nursery

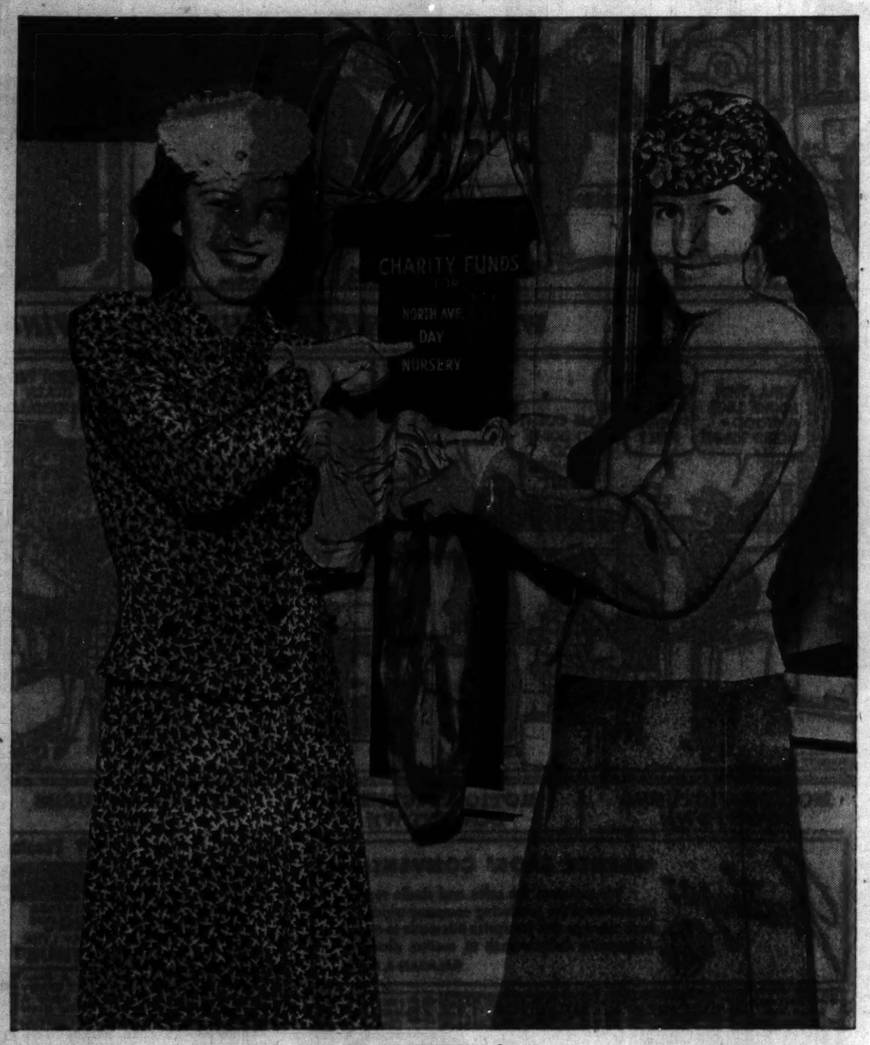

[TRIBUNE Photo.]

Mrs. Ralph W. Applegate (left) and Mrs. Robert N. McKenna were pleased to find $60 in a North Avenue Day Nursery box at an East Walton place restaurant when they opened the receptacle last week. Guests at the restaurant are asked to give the change they might use for checking service to a worthy charity.

Audition Deadline of Opera Company Reset for June 22

The deadline for applications for a place in the series of auditions now being held by the Chicago Opera company has been postponed to June 22. Requests for hearings should be sent to Mrs. William Cowen, chairman of the auditions committee, Chicago Opera company, 20 North Wacker drive. Auditions will be held this week on Monday, Wednesday, and Friday, and about 100 young artists are scheduled to be heard. The judges will be Henry Weber, Mrs. Royden J. Keith, Mrs. James Ames, Margery Maxwell, Sonia Sharnova, John Charles Gilbert, George Czaplicki, and Mrs. William Cowen.

ENGAGEMENT

Mr. and Mrs. William Gagen Warren of the Edgewater Beach apartments announce the engagement of their daughter, Catherine, to Curtis Lee Pierce. Mr. Pierce is the son of Mrs. Beaulah Baie Pierce of 720 North Wabash avenue.

The Chicago conservatory held its annual commencement at the Studebaker theater yesterday. Edgar Nelson, president, conferred the honorary degree of doctor of music on Victor Prahl, and presented the graduating class of 1940 with degrees, diplomas, and certificates. The commencement concert was given by the Chicago Conservatory Symphony orchestra, Ludwig Becker conducting, and by the following soloists: Juel Buck, soprano; Mona Bradford, contralto; Earl Bichel, tenor; Robert Basso and Amerigo Marino, violinists, and Florence Klein, Raya Burakoff, and Herbert Donaldson, pianists.

* * *

Phi Chi Epsilon Elects.

Kokomo, Ind., June 16 (AP).—Mrs. Helen Noffke of St. Joseph, Mich., was elected president of Phi Chi Epsilon sorority today at the close of the national convention.

Song Encircles City as Forest Concerts Start

BY RITA FITZPATRICK.

(Picture on back page.)

Chicago was encircled yesterday by a girdle of song.

In open, sunlit glades of three forest preserves on the south, west, and north sides, the first choral concerts of a summer series were presented simultaneously at the twilight hour. The concerts, which will be held on seven successive Sundays, are sponsored jointly by THE TRIBUNE and the Cook county forest preserve district in coöperation with outstanding choral groups thruout the city.

Wisps of clouds like white feathers escaped from a lady's bonnet were lazy in the cerulean sky, and a persistent, cheerful sun warmed the wooded areas as thousands of city dwellers came in cars, on bicycles, and on foot, equipped with lunch baskets, baseball bats, decks of cards, and guitars. Comfort was the keynote of their clothing.

As robed choristers took their places in the bandstands, boys left first base and old men forgot their pinochle. The women, an assorted group in aprons, slacks, and dignified afternoon attire with parasols, were the first to be seated at wooden benches around the bandstands.

For one hour, while beloved old melodies and stirring hymns, sung by trained voices, rivaled the constant twirping of sparrows and the rhythmic drumming of woodpeckers, strangers were friends. One woman at the Dan Ryan woods, who had quibbled earlier in the day with a neighboring picnic party over an advantageous table near the bandstand, suddenly reached over and laid a homemade cake on their cloth. J. Wesley Jones' 100 voiced Metropolitan church choir was singing the Negro spiritual "Been 'Buked and Scorned."

Scheduled programs in all three preserves were forgotten as wave on wave of demanding applause resounded thru the leafy amphitheaters. The choruses couldn't sing enough.

Seven thousand picnickers, representing some 20 different nationalities, joined at Dan Ryan woods in singing Irving Berlin's "God Bless America." A tall, elderly Scandinavian man in an impeccable gabardine suit and straw hat unashamedly took a handkerchief from his pocket and wiped his eyes.

The program as arranged and directed by Mr. Jones, who annually conducts the 1,000 voices of the Chicagoland Music Festival Negro spiritual chorus, was composed of traditional Negro songs and beloved melodies by Foster and Grey. John Burdette and his Deep River octet captured the enthusiasm of the crowd with "Old Man River" and a booming version of "Wagon Wheels." The master of ceremonies was David W. Kellum, a member of the Chicago Defender newspaper staff.

At Thatcher woods in River Forest a special outdoor amphitheater has been built for the concerts in an oval of elms, oaks, and maples. The

[Continued on page 15, column 6.]

Front Views and Profiles
By June Provines

Efficiency.

The comment frequently made these days that democracies are inefficient brings to mind the comment once made by Charles F. Kettering, vice president of General Motors. It was at the time of Lindbergh's flight to Paris. His wife, upon hearing the news of his arrival, commented, "How wonderful that he did it all alone."

"It would have been still more wonderful had he done it with a committee," said Mr. Kettering.

Radio Operator's Tale.

This tale has gone the rounds of radio operators around the world:

In a little town in Europe there lived a "ham"—a radio amateur whose keenest enjoyment was derived from daily contacts with another ham in a neighboring country. These daily conversations had lasted over a period of many years, and altho they had never seen each other they were really close friends. Each knew when the other's kids had measles, and on holidays, birthdays, and Christmas they always exchanged cards and gifts. Their little talks were always so friendly that hams thruout the world referred to them as Damon and Pythias.

* * *

The Four Horsemen rode again—their countries were at war. Their last QSO (contact) was short but heart moving. The two men reiterated their vows of friendship and promised to resume operation of their little stations as soon as it was all over.

Damon (let us call him that) was ordered to a machine gun squad on the fortified border facing the country of Pythias. He, by some chance, had also been assigned, after much fighting, to a machine gun squad. Neither was happy, neither had gone near a radio transmitter or receiver since the day they were mobilized, and both surreptitiously practiced the Morse code with any handy utensil.

* * *

It happened on one of those dark and gloomy nights when Damon was on duty in "No Man's Land." He had been ordered to keep keenly on the lookout. The enemy was, at all costs, to be kept from advancing. After several hours his mind went into a reverie. He was back in his little warm room at home, tapping out CQ (this station is open for communication). Suddenly in the dark night he thought he saw movement. Subconsciously his finger pressed the gun trigger in a hail of bullets that spelled the characters C and Q.

To his amazement he distinctly heard a burst from the enemy side, also with a machine gun, that answered his "call."

More in a spirit of bravado than anything else, he sent his call letters. Opposite him the machine gun spelled the call letters of his old friend! The conversation continued in machine gun bursts and the men signed with 73's (best regards).

The story has a sad ending.

Officers on both sides also understood Morse code and both operators were called to headquarters. Both tried to explain but it didn't work.

The two friends had never seen each other and never saw each other again. General headquarters summarily executed both of them for being spies and sending information to the enemy.

—*Philip Weintraub.*

ONLY AT TATMAN'S!

Dinner Plates, $13.50 dozen
Other pieces in proportion

Royal Doulton *Lowestoft* makes a charming wedding gift! Ivory ground, with spray of flowers and shell edge of soft blue-green. And see its low price! Typical of so many open stock English Queensware dinner services, here at Tatman's. Don't miss seeing them!

TATMAN
625 N. Michigan Ave., Chicago
707 Church St., Evanston

CAVANNA
FINEST
CLEANERS
HOUSEHOLD FURNISHINGS AND CLOTHING
Prompt Service Chicago and Suburbs
Lake View 1535. 3801 N. Ashland

Posture Belt by PER-FIT
$2
4 detachable supporters, 50c extra
Better posture is yours in this garment expertly designed of cool white washable, rustproof cloth, adjustable inner front fastening.
Call, Phone or Write
SHARP & SMITH
Orthopedic Company. Ran. 5139
66 E. MADISON

127 East Chestnut Street

Marguerite Frick Inc.

FINAL CLOSE-OUT
Sale
Entire Stock
Gowns, Dresses, Suits
$25 and up

Pastel Casuals
for town or country

Hat to match $3.95

$10.95

Here's your "tip-topper" for summer . . . immaculately tailored, light weight all-wool casual in white and glorious sun-drenched shades of maize, blue, pink, and natural. Sizes 9 to 15, and 12 to 20. All fully lined.

JOHN T.
SHAYNE
MICHIGAN AT RANDOLPH

MARSHALL FIELD & COMPANY

Look what fun to
ENSEMBLE FOR THE SUN
$2 and $3

In brief—the smart way to keep them smart for the sand, the sun and the sea. Artless ensembles that suds happily, require a minimum of ironing (or none at all) and are created of such fine quality cottons it's a pleasure just to finger them. All in sizes 1 to 3.

Infants' Section—Fourth Floor, North, State
Also Evanston and Oak Park

1. **Keep her cool in plisse crepe** that requires no ironing. Darling sun dress, panties, bonnet in pink or blue. Set, $2

2 and 3. **Brother-and-sister seersuckers.** Excellent quality fabric trimmed with rickrack. No ironing. Hers with bonnet and panties in blue, maize, rose or green plaid. His with bolero and hat in blue, maize or rose. Set, $3

4. **Striped broadcloth suits him.** Sun suit, jacket, hat in multicolor stripes. Set, $2

YOU'LL WANT TO BE THE FIRST TO WEAR
THIS NEW PALE BLONDE COLOR

"LOTUS" IN JERSEY

It looks cool as marble. The pale, honeyed color of extra-dry Sauterne. Or lotus-pools drenched in moonlight. Its natural fabric affinity is rayon jersey as we use it here. You'll wear it for city-chic, as Vogue suggests. Or choose it in black or white, in two styles. Sizes 12 to 20. $17.95.

Matching turban, $1.50, Fifth Floor Hats

CARSON PIRIE SCOTT & CO

Misses' Dresses, Fourth Floor, Wabash.

The Fate of the Darmenys

By Elizabeth York Miller

[Copyright: 1940: By News Syndicate Co., Inc.]

SYNOPSIS.

Knowing she has but a few months to live, Madge Darmeny, gathers her family about her so she can select the most deserving heir, unbeknown to them. She is a childless widow and Amelia Pennyfather, a distant cousin, has been living with her for years. Her nearest kin is her own niece, Leda, and the next in line are Frank and Geoffry, nephews of her husband. Leda is married to Frank, but in love with Geoffry. Eight year old Betsy is Frank's child by a former marriage and she and her step-mother dislike each other very much. Madge's secretary, Shirley Westall, is acting as governess for Betsy. On the pretense she has to retrench, Madge has her family come live with her on her large estate. She confides to her solicitor, Alfred Barnes, of her plans. He tells her of Geoffry's latest scrape. He gave a bad check for a diamond bracelet. Madge has always overlooked Geoffry's debts and escapades because he has been able to get around her with his charming ways, but when Leda shows up with a diamond bracelet, saying a girl friend gave it to her, Madge becomes suspicious of both Geoffry and Leda. Frank is an old friend of Shirley's father and one day while visiting him, Frank sees Shirley and realizes she reminds him of his first wife and that he loves Shirley. On his way home Betsy tells her father that Geoffry gave Leda the bracelet. Frank trails Leda and Geoffry to a friend's apartment and finds them in the midst of a drunken party. He orders Leda home, she refuses ,and Geoffry starts a fight, but Frank knocks him down and takes Leda home. Madge sees them come in and knows something is wrong. When Geoffry arrives later. Madge lectures him and tells him he should settle down. She suggests that he marry Shirley and he, playing up to his aunt, agrees. The next day he breaks a date with Leda and takes Shirley to the races. Leda persuades Frank to take her and Betsy to the races also. At the track, Betsy, publicly comments on Geoffry's neglect of Leda and, in a rage, Leda knocks the child down causing a concussion. Geoffry has tired of Leda and is becoming attracted to Shirley, but he tells Leda he is pretending his affection for Shirley to please his aunt. Amelia is eavesdropping on them when he tells her. He declares his love for Shirley and when she repulses him, he accuses her of being in love with Frank.

INSTALMENT XIX.

CONNIVING.

Shirley broke into a run to get away from Geoffry forgetting that he still had her bag.

Geoffry's face darkened with anger as he watched her tearing along the woodland path.

Shirley was too young and unsophisticated to hide her feelings successfully. To one of Geoffry Darmeny's deep discernment she had given herself completely away.

She was in love with Frank. It was Frank who had cut him out.

This altered everything.

If he had to move heaven and earth to accomplish it, he would make Leda stick to Frank. Unless she did so, Geoffry knew he had no hope whatsoever of winning Shirley Westall's love.

Who could help him in this? Aunt Madge, of course, if he got to her with his tale ahead of Amelia; and Amelia, if he got to her before she spilled the beans to Aunt Madge. It was a sort of vicious circle.

Geoffry, also, quickened his pace. He felt he hadn't a minute to lose. Luck was with him.

Aunt Madge had sent for Amelia to see about preparing a room for Alfred Barnes. It was neither pressing nor very important, since the maids were perfectly competent, but today was different from other days and the household was badly upset.

Shirley had gone down to the village, Hilda was with Betsy, and Leda did well to keep out of sight, in Mrs. Darmeny's opinion; but when Gibson told her that he couldn't find Miss Pennyfather, either, her patience gave out. So Frank, the only person who seemed to be handy, said he would try to find Amelia—and where and in what circumstances he found her, we already know.

When Geoffry got back he learned from Gibson that Miss Pennyfather was in the Daffodil room making up the bed in which Mr. Barnes was going to sleep.

As a matter of fact, Miss Pennyfather was doing nothing of the sort. Geoffry discovered her sitting on the unmade bed surrounded by clean sheets and bedding, sniffing at a bottle of smelling salts. At sight of him her lips drew into a taut line and she half started to her feet. As well as she could, she hardened her heart toward him.

"Amelia, darling ——!"

"Don't think you can smooth me," she said defiantly.

"Now come—do you think it was very nice of you to eavesdrop?"

Amelia knew it wasn't very nice, but Geoffry couldn't put it across her that way, either. She just wouldn't look at him. That smile of his, showing those white teeth, every one of them his own; his steady dark gaze, and the whole big masculinity of him always had an overwhelming effect on Amelia's starved emotions.

Geoffry knew well enough that he could wheedle her, if he got her first. He sat down beside her and altho she pretended to screw away from him, he put his arm very firmly about her waist.

"I know you're thinking hard things of me," he said sadly. "And of course I don't blame you."

"You ought to be ashamed of yourselves, you and Leda both. What Madge will have to say about it, I can hardly imagine."

"'Melia, darling—she won't say anything, because you're not going to tell her. Leda is doing her best to give me a bad time. She's got me sweating ——."

"Don't try to tell me—I heard what you and she said. You talked about getting enough money together so you could elope. Do you want to kill your Auntie Madge?"

"You got it all wrong. For heaven's sake, old darling, don't you see that the woman's got me absolutely in a corner? I was trying to play for time. Only a month—but that would be something. Anything can happen in a month."

"I don't see it at all."

Amelia was secretly triumphant. Her new found sense of power was going to her head.

"I give you my solomn word of honor, Amelia, that I have no more idea of eloping with Leda tnan I have with ——" Geoffry broke off short of saying "with you," and changed it to, "than I have with Aunt Madge."

Curiously enough, as we know, that was very nearly true, and his words rang with conviction.

"Leda's dynamite," he went on. "O, I grant you, we've been carrying on a little flirtation. But she took it more seriously than I had any idea. Today she's all strung up because of what she did to Betsy. It was pure jealousy, of course. She's jealous of Shirley, and Betsy said something that set her off."

Miss Pennyfather stiffened.

"That scheming hussy, Shirley Westall! She's after you, too. I wish I knew what Madge sees in her."

"I wish I did, too," Geoffry said with a sigh.

Amelia twisted her neck to see if he was in earnest, but his face told her nothing.

"You're mistaken if you think Shirley's interested in me." He kissed Amelia very lightly on the lips. "She's only using me for a blind, old dear. She . . . and Frank."

This was something new to her; as, indeed, it was to Geoffry himself.

"If you don't believe me, just keep your eyes open," he added. "And—if you love me, Amelia—keep your mouth shut."

"I'll keep my eyes open," she warned him grimly, but made no promise as to what she would do with her mouth.

Geoffry went on in a musing, dreamy tone.

"I'm tired of the whole kit and boiling of women," he said. "Of course poor Aunt Madge has got to leave us some day, and I don't mean I'm tired of her or of you, 'Melia. You're both in a class by yourselves. I wish I knew for certain if Beechbourne was coming to me. I can think of nothing more satisfying, 'Melia darling, than Beechbourne with just you and me living out our days peacefully together here. I can sort of see you, Melia, in poor Aunt Madge's chair, with your knitting—quiet, yet companionable. I'd have my books and dogs and the horses. What could a fellow ask for better than that? Women plague me to death, my dear, and that's a fact."

Amelia lifted a skinny hand and brushed back a lock of dark hair that had straggled down over his forehead.

"It's because you're so attractive," she murmured. "They just can't leave you alone . . . Geoffry, I'll find out about Madge's will. I'm almost certain she's left you Beechbourne and most of the money, but of course nobody knows for sure."

Geoffry sighed.

"I'd like to know. But I expect, Amelia, you've been thinking I'm not worthy of such a great trust."

"You know how fond I've always been of you, Geoffry."

"Yes, I know. And I haven't deserved that either."

"You poor boy! How can you help it if women run after you. Leda's shameless—driving you into a corner like that. And when Madge learns about Frank and Shirley, it'll be the end of that hussy, too."

"Keep my name out of it," Geoffry said, with a note of austerity in his voice.

He had Amelia Pennyfather where he wanted her.

The pall that hung over Beechbourne Park lifted a little that evening after dinner when Betsy Darmeny recovered consciousness.

The doctor had warned them that it might not be for several days, but around 9 o'clock as Shirley Westall sat beside her bed the child opened her eyes and spoke.

"Can I have a drink of water?" she asked. Then she looked bewildered. "What time is it, Shirley? And why does my head feel so funny? It's singing—just like a top."

Shirley called to Frank, who was in the day nursery adjoining, and he came quickly.

"Here's your daddy, darling," she said. "I'll get you some water."

Whatever was said to Betsy must be left to Frank.

[Continued tomorrow.]

5 U. of C. Faculty Veterans to Retire at Close of Year

Five members of the University of Chicago faculty will become emeritus [retired] professors when the university's academic year ends July 1. The five are Prof. Charles E. Merriam, chairman of the department of political science; Dean Henry Gordon Gale, of the division of physical sciences; Prof. Henry W. Prescott, classical philologist; Dr. Preston Kyes, authority on pathology and anatomy, and editor of the university's Science Series, and Prof. Rolla M. Tryon, specialist in the teaching of history.

CONSTIPATION CAN COME FROM A BAD-ACTING LIVER

When the liver gets stubborn, as it often does in temporary constipation, you need something more than ordinary laxative aid. Beechams Pills, besides being a purely vegetable laxative that helps produce a pleasant, thorough movement, also helps stimulate the flow of bile from the liver. It is this bile that acts on intestinal wastes and helps bring real relief from irregular elimination. Buy Beechams Pills at your druggist's—10¢, 25¢, 50¢.

GASOLINE ALLEY — ECONOMY DRIVE

Dresses in Dull Black Smarten Up Wardrobes

BY REA SEEGER.

Come any summer and the dull black dresses arrive to give the pastels and whites a good race for fashion supremacy! There seems to be something serenely comforting to the eye and spirit in these black beauties, something that assures a smooth, cool look despite torrid swoops of temperature.

All of them are cut with Spartan simplicity with a slim sihouette, and trimming details reduced to nothing at all. Fullness is introduced under bands, necklines are soft and high, sleeves end just above the elbow and belts are the unobtrusive type that tie or snap neatly. Skirts are short and flared, the flare gained with subtle fullness or gores. It's true they sound rather naive. They do look it off the figure; on, they're miracles of subtlety.

Thin silk crêpe, thinner clinging silk jerseys, novelty crêpes that drape exquisitely, such old fashioned materials as China silk, shantung, and suede textures or weaves are ideal summer thin fabrics for dull black dresses to wear all day for town and afternoon parties. Background dresses such as these are warn with plaster white jewelry, the less the better, with black sandals or street pumps, with bamboo colored straw turbans, and matching colored fabric gloves. If you look sharply you can also find bamboo colored straw bags to complete the accessory mixing.

Huge floppy cartwheels of linen or straw in flattering black or pale beige or the golden straw shade are toppers to dramatize the studied simplicity of these high fashion dull black clothes.

Small straw turbans twisted and knotted with the same skill as thick silks or jerseys are new this summer. These are cool and smart, comparing most fashionably with the lure of dull black or plaster white turbans of material. See the new showings of dull black dresses for summer street wear if you crave at least one sophisticated costume to accent with unusual accessories.

Lois Marjorie Collor of Evanston Becomes Mrs. Ralph Chambers

Mr. and Mrs. Mark Philip Collor of Evanston announce the marriage last Saturday of their daughter, Lois Marjorie, to Ralph Chambers, son of Mr. and Mrs. Robert Chambers of Winter Haven, Fla. The wedding took place at 4:30 o'clock in the chapel of the First Methodist church, with a reception following at the Woman's club of Evanston.

Announcement is made of the marriage on June 1 of Miss Rosemary Stevens, daughter of Mr. and Mrs. Leonard J. Stevens of 1501 Juneway terrace, and Robert R. Huber, son of Mr. and Mrs. Fred C. Huber of Evanston. The ceremony took place at St. Luke's Episcopal procathedral, Evanston.

Announcement is made of the marriage on June 8 of Miss Mary Carnie, daughter of Mrs. Alexander Ross Carnie of Elizabeth, N. J., and Howard Oury of Oceanside, N. Y. Mr. Oury is the son of Mr. and Mrs. John Oury of Chicago.

WINNIE WINKLE, THE BREADWINNER: In the Flesh

MOTION PICTURES DOWNTOWN

Greetings! WARNER BROS.' CONVENTION. We welcome the sales and studio representatives of the producing company which by rare courage and enterprise has made so many noteworthy contributions to motion pictures. BALABAN & KATZ

CHICAGO 35¢ 10 a.m. to 1 55¢ to 6:30 — JAMES CAGNEY ANN SHERIDAN PAT O'BRIEN "TORRID ZONE" — On Stage revue ETHEL WATERS JACK COLE'S BALINESE DANCERS Clyde Hager Shirley Dickinson — EXTRA! New March of Time U. S. NAVY BARES ITS FANGS!

APOLLO Open 8:45 a.m. Price Change 1 & 6:30 — DARRYL F. ZANUCK'S LILLIAN RUSSELL ALICE FAYE DON AMECHE HENRY FONDA EDWARD ARNOLD WARREN WILLIAM LEO CARRILLO WAR NEWS

GARRICK Open 8:45 a.m. Price Change 1 & 6:30 — ZORINA RICHARD GREENE "I Was An Adventuress" Late News

WOODS RANDOLPH DEARBORN COOL HURRY! HURRY! LAST 3 DAYS EXCLUSIVE SHOWING GONE WITH THE WIND CONTINUOUS OPEN 9 A. M.—COME ANY TIME TILL 2:30 FOR COMPLETE SHOW 75¢ TONIGHT AND EVERY NIGHT—8 P. M. ENTIRE MAIN FLOOR Reserved $1.10 BALCONY RESERVED, $1.10-$1.50

MOTION PICTURES DOWNTOWN

STATE LAKE 25¢ 10:30 a.m. to 6:30 p.m. 40¢ to close — In Person OZZIE NELSON and his ORCH plus VAUDEVILLE — GANGS OF THE CITY BARTON MacLANE LLOYD NOLAN LOLA LANE

UNITED ARTISTS Open 8:45 a.m. Price Change 1 & 6:30 — Adults Only! VIVIEN LEIGH ROB'T TAYLOR WATERLOO BRIDGE Latest News Events

ROOSEVELT Open 8:45 a.m. Price Change 1 & 6:30 — MADELEINE CARROLL BRIAN AHERNE LOUIS HAYWARD MY SON, MY SON! Late Paramount News

COOL IRENE DUNNE CARY GRANT in "MY FAVORITE WIFE" RKO-Radio Hit — ORIENTAL RANDOLPH NEAR STATE — STAGE—IN PERSON BILL BARDO & His ORCHESTRA PATRICIA ELLIS Many Others

McVICKERS MAD. NR. STATE Op. 8:45—COOL Pr. Chgs. 1 & 6:30 — JOAN BENNETT GEORGE RAFT in THE HOUSE ACROSS the BAY — LINDA DARNELL in Star Dust with JOHN PAYNE ROLAND YOUNG

LA SALLE MADISON at CLARK 15c, 7:45 A. M. to 6:30 HEDY LAMARR and Spencer Tracy, "I TAKE THIS WOMAN" "Too Many Husbands" with Jean Arthur

COOL—AIR CONDITIONED World PLAYHOUSE 410 S. Mich. Ave. Cont. 11:15 a. m. to Midnight—35c to 6:30 p. m. Today and Tomorrow Only Doors Open 12:45 P. M. "LIFE OF VERDI" with TENOR GIGLI in AIDA—TRAVIATA—RIGOLETTO

CLARK Clark at Madison COOL VIVIEN LEIGH "DARK JOURNEY" Zane Grey's "Light of the Western Stars"

MONROE COOL Monroe at Dearborn Errol Flynn "VIRGINIA CITY" MARTHA RAYE, "FARMER'S DAUGHTER"

TELENEWS THE NEWS REEL THEATER State-Rand. Cont. from 8:45 a. m. PERFECTLY AIR-CONDITIONED 1 Hr. PROGRAM NEWS & SHORTS

NORTH

Oak near Mich. ESQUIRE Park Free, Lydy's, Del at Mich. "REBECCA" LAURENCE OLIVIER, JOAN FONTAINE And 233rd ESQUIRE HOUR With Latest "INFORMATION, PLEASE" Feature at 2:27, 5:02, 7:37 & 10:12

DISNEY REVIEW 7:55—9:55 CINEMA Chicago at Michigan feature 6:30 8:30—10:30 RAYMOND MASSEY in a STRANGE and UNUSUAL MYSTERY MELODRAMA "Black Limelight"

ADELPHI 7074 N. CLARK ROG. PK. 1039 15c 2 to 6:30 Charles BICKFORD, Burg. MEREDITH, B. FIELD in John Steinbeck's Mighty Novel "OF MICE and MEN" Also Jackie Cooper in "Seventeen" & March of Time

ROSEWOOD 15c to 6:30—10 Units—1823 Mont. "Bullets & Ballads," The Rangers "OF MICE & MEN" & "An Angel from Texas" "BACKGROUND for WAR, the MEDITERRANEAN" Our Gang—Pete Smith—Donald Duck—Others Tom., 3 Days: Young Tom Edison—Ghost Comes Home

WINDSOR 1225 N. Clark—Open 1:30 COOLED! ERROL FLYNN, Randolph Scott, Miriam Hopkins, 'VIRGINIA CITY' & Edw. Robinson, 'Dr. Ehrlich's MAGIC BULLET'

LITTLE GERMAN 2153 LINCOLN AV. CONTINUOUS 6 P. M. LUDWIG GANGHOFER'S "DER GEIGENMACHER VON MITTENWALD"

DE LUXE 1141 WILSON AVE.—Jean Arthur "TOO MANY HUSBANDS" Spencer Tracy, "I TAKE THIS WOMAN"

COED 15c "BAD LITTLE ANGEL" "HONEYMOON DEFERRED" Morse 'L' Ev. "EMERGENCY SQUAD"

BYRN MAWR Op. 1—15c to 6:30—C. Grant "TOO MANY HUSBANDS" Spencer Tracy, "I TAKE THIS WOMAN"

GOLD COAST CLARK at NORTH AVE. ALWAYS 15c—Marge Sullavan Jas. Stewart, "THE SHOP AROUND the CORNER"

RIDGE Devon at Clark—15c to 6:30 Jean Arthur, "TOO MANY HUSBANDS" Spencer Tracy, Hedy Lamarr, 'I Take This Woman'

LAKE SHORE 3175 Brdy.—Op. 1:30, Burgess Meredith, "Of Mice & Men" Mickey Rooney, Fay Bainter, "Young Tom Edison"

NORTHWEST

Balaban & Katz Perfectly COOL Theaters

HARDING Op. 1:30—Jack BENNY Rochester, Ellen Drew "Buck Benny Rides Again" & Ginger Rogers Joel McCrea, 'Primrose Path' & Mickey Mouse

GATEWAY 5216 Law. Free Pk. / CONGRESS 2135 Mil. Free Pk. — Laurence Olivier "REBECCA" Geo. Raft, Joan Bennett "HOUSE ACROSS THE BAY"

TERMINAL / BILTMORE / CRYSTAL — ERROL FLYNN MIRIAM HOPKINS "VIRGINIA CITY" Plus MARTHA RAYE CHARLIE RUGGLES "Farmer's Daughter"

BELPARK / Will Rogers — Walt Disney's "PINOCCHIO" Plus Jean Arthur "Too Many Husbands"

LIBERTY 3705 Full. COOLED COMEDY AND WESTERN THRILL SHOW Roy Rogers, "YOUNG BUFFALO BILL" Plus Tex Ritter, "PALS OF THE SILVER SAGE" AND SIDE-SPLITTING COMEDY SUBJECTS

● EMBASSY 3940 Fullerton—COOLED! "TOO MANY HUSBANDS" and Zane Grey's "LIGHT of the WESTERN STARS"

● AVON 3327 Fullerton Av.—COOLED! Jackie Cooper, "SEVENTEEN" and Mickey Rooney in "YOUNG TOM EDISON"

● IRVING 4003 Irving Park—COOLED Jean Arthur, Melvyn Douglas, Fred MacMurray, 'TOO MANY HUSBANDS,' Hedy Lamarr, Spencer Tracy, "I TAKE THIS WOMAN"

● CROWN 1807 W. Division—COOLED "FARMER'S DAUGHTER" Errol Flynn, Miriam Hopkins, "VIRGINIA CITY"

MONT CLARE AIR CONDITIONED FREE PARKING TYRONE POWER—DOROTHY LAMOUR "JOHNNY APOLLO" RAYMOND MASSEY—GENE LOCKHART "ABE LINCOLN IN ILLINOIS"

ALAMO 3639 CHICAGO AVE.—COOLED RANDOLPH SCOTT MIRIAM HOPKINS ERROL FLYNN "VIRGINIA CITY" Martha Raye, "THE FARMER'S DAUGHTER"

TIFFIN NORTH AVE. AT KARLOV RANDOLPH SCOTT, Errol FLYNN Miriam HOPKINS 'VIRGINIA CITY' Martha Raye, "FARMER'S DAUGHTER"

DRAKE Open 1:30—Jean Arthur "TOO MANY HUSBANDS" S. Tracy, "I Take This Woman" and Book Nite COMING FRIDAY-SAT., "P-I-N-O-C-C-H-I-O"

PORTAGE Open 1:30—J. Dunn "SON OF THE NAVY" SPENCER TRACY, "I TAKE THIS WOMAN" COMING FRI.-SAT., "P-I-N-O-C-C-H-I-O"

ADMIRAL Open 1:30—Air Conditioned Dramatic Hit—"OF MICE & MEN" MICKEY ROONEY, "YOUNG TOM EDISON"

RIVOLI Elston at Montrose—Open 5 P. M. Jackie Cooper, "SEVENTEEN" Mickey Rooney, "YOUNG TOM EDISON"

MILFORD Open 5 P. M.—Wonder Book, Vol. 3 Betty Field, "OF MICE & MEN" Mickey Rooney, "YOUNG TOM EDISON"

LOGAN Milwaukee at Sawyer—Open 1:30 "SON OF THE NAVY" Jean Hersholt, "COURAGEOUS DR. CHRISTIAN"

PATIO 6008 Irving Park—Jean Arthur "TOO MANY HUSBANDS" Jean Hersholt, "COURAGEOUS DR. CHRISTIAN"

METRO 3308 Lawrence—Frank Morgan "GHOST COMES HOME" Bob Hope, Bing Crosby, "ROAD to SINGAPORE"

MOTION PICTURES WEST

Balaban & Katz Perfectly COOL Theaters

MARBRO MADISON CRAWFORD Open 1:30—Clark GABLE, Joan CRAWFORD "STRANGE CARGO" Plus Ann Sheridan, Jeffrey Lynn "IT ALL CAME TRUE"

PARADISE Op. 1:30—Laurence Olivier "REBECCA" & Geo. Raft, Joan Bennett, "House Across the Bay"

CENT. PK. / SENATE / MANOR / STATE — ERROL FLYNN MIRIAM HOPKINS "Virginia City" & MARTHA RAYE CHARLIE RUGGLES "FARMER'S DAUGHTER"

● AMERICAN 8 N. Ashland—COOLED! Miriam Hopkins, Randolph Scott, Errol Flynn, "VIRGINIA CITY" Edw. G. Robinson, "DR. EHRLICH'S MAGIC BULLET"

● B'DY STRAND 1641 Roosevelt—COOLED "VIRGINIA CITY" Chas. Ruggles, Martha Raye, "Farmer's DAUGHTER"

● JOY 1911 Roosevelt Rd.—"ENEMY AGENT" & Rogers, "YOUNG BUFFALO BILL"

● CRAWFORD 19 S. Crawford—COOLED! "THE CROOKED ROAD" Jean Hersholt, "COURAGEOUS Dr. CHRISTIAN"

● BYRD Madison-Cic.—Cooled for Comfort Jean Arthur, Fred MacMurray and Melvyn Douglas, "TOO MANY HUSBANDS" Hedy Lamarr, Spencer Tracy, "I TAKE THIS WOMAN"

● WEST END 121 N. Cicero—COOLED! "SON OF THE NAVY" and Zane Grey's "LIGHT OF THE WESTERN STARS"

MADLIN 1910 W. MADISON FRED MacMURRAY, JEAN ARTHUR "TOO MANY HUSBANDS" "PINOCCHIO"

4 STAR 2418 W. Madison—Spencer Tracy, Hedy Lamarr, "I TAKE THIS WOMAN" Jean Arthur in "TOO MANY HUSBANDS"

IMPERIAL Best Show This Year "PINOCCHIO" and "THE COURAGEOUS DR. CHRISTIAN"

MARSHALL SQ. 2873 W. Cermak—COOL "Free, Blond & 21" Errol Flynn, Miriam Hopkins, "VIRGINIA CITY"

MOTION PICTURES NORTH

Balaban & Katz Perfectly COOL Theaters

UPTOWN BROADWAY LAWRENCE 1:30—Clark GABLE—Joan CRAWFORD "STRANGE CARGO" Plus ANN SHERIDAN, JEFFREY LYNN "IT ALL CAME TRUE"

GRANADA Sheridan & Devon Op. 1:30, JACK BENNY & Rochester, 'BUCK BENNY Rides Again' & Ginger Rogers, 'Primrose Path' Mickey Mouse

RIVIERA WEIRD! FANTASTIC! "DR. CYCLOPS" Plus Virginia Bruce, "Flight Angels" Mickey Mouse

CENTURY 1st Show Sts. 1:25 / NORTOWN Western-Devon / PANTHEON Sheridan-Wilson / NORSHORE 1st Show Sts. 1:30 — Laurence OLIVIER Joan FONTAINE in Daphne DuMaurier's 'REBECCA' Plus George Raft Joan Bennett Walter Pidgeon "HOUSE ACROSS THE BAY"

BELMONT Open 12:45 3 Features 'REBECCA' Plus Geo. Raft, "HOUSE ACROSS the BAY" Plus Cesar Romero, "VIVA CISCO KID"

LAKESIDE Open 1:30—Jean Parker "SON OF THE NAVY" Zane Grey's "LIGHT OF WESTERN STARS"

COVENT "FARMER'S DAUGHTER" & "SON OF THE NAVY"—Novelties

CINE' Edmund Lowe, 'CROOKED ROAD' Zane Grey's "Light of Western Stars"

HOWARD Errol Flynn, Miriam Hopkins "VIRGINIA CITY" Plus Martha Raye, "The FARMER'S Daughter"

● SHERIDAN 4038 Sheridan Rd.—COOLED! Lew Ayres, Lionel Barrymore "DR. KILDARE'S STRANGE CASE" Geo. Murphy Fred Astaire, Eleanor Powell, 'BROADWAY Melody'

● VOGUE 3812 Bdy.—Comfortably Cooled Errol Flynn, Miriam Hopkins Randolph Scott, "VIRGINIA CITY," Edward G. Robinson, "DR. EHRLICH'S MAGIC BULLET"

● MODE 3912 Sher. / ● DAVIS 4614 Lincoln Avenue / ● VIC Sheffield-Belmont — Cooled for Comfort Spencer Tracy, Hedy Lamarr, Kent Taylor "I TAKE THIS WOMAN" and Jean Arthur, Melvyn Douglas, Fred MacMurray "TOO MANY HUSBANDS"

● 400 6746 Sheridan—"THE BLUEBIRD" Bob Hope, "ROAD TO SINGAPORE"

● DEVON 6225 Bdy.—Comfortably Cooled Merle Oberon, in Technicolor Comedy Hit "OVER THE MOON" Plus Edw. G. Robinson, "DR. EHRLICH'S MAGIC BULLET"

● BIOGRAPH 2433 Linc.—OPENS 12:45 P.M. Jean Arthur, Melvyn Douglas Fred MacMurray in "TOO MANY HUSBANDS" Zane Grey's "LIGHT of the WESTERN STARS"

● N. CENTER 4031 Lincoln Av.—COOLED! "FARMER'S DAUGHTER" Errol Flynn, Miriam Hopkins, "VIRGINIA CITY"

● BUCK'M 3319 N. Clark St.—COOLED! Martha Raye, Chas. Ruggles, "FARMER'S DAUGHTER" Plus Merle Oberon in Technicolor Comedy Hit "OVER THE MOON"

● ARGMORE 1040 Argyle—COOLED! MICKEY ROONEY in 'Young TOM EDISON' Betty Field, 'SEVENTEEN'

PLAZA 308 W. North Ave.—Geo. O'Brien, "LEGION OF THE LAWLESS" Mickey Rooney, "YOUNG TOM EDISON"

SOUTH

Balaban & Katz Perfectly COOL Theaters

TIVOLI COTTAGE GR. at 63rd Open 1:30—Clark GABLE, Joan CRAWFORD "STRANGE CARGO" Plus Lana TURNER—Joan BLONDELL "Two Girls on Broadway"

SOUTHTOWN FREE PARKING ON PREMISES 30c to 6:30—JACK BENNY and ROCHESTER Andy DEVINE, Phil HARRIS, CARMICHAEL 'Buck Benny Rides Again' And in Technicolor "DR. CYCLOPS"

TOWER Laurence Olivier, Joan Fontaine "REBECCA" & Geo. Raft, Joan Bennett, "HOUSE ACROSS the BAY"

MARYLAND Open 1:30—Errol FLYNN "VIRGINIA CITY" & Lynn Bari, "FREE, BLONDE AND 21"

REGAL Laurence Olivier, Joan Fontaine, 'REBECCA' & Lionel Barrymore Lew Ayres, 'DR. KILDARE'S Strange Case'

PICCADILLY Raymond Massey ABE LINCOLN IN ILLINOIS Laurence Olivier, REBECCA

ATLANTIC 26th & Crawford / MIDWEST 35th & Archer / PEOPLES 47th & Ashland — Errol Flynn, Miriam Hopkins VIRGINIA CITY Martha Raye, Charles Ruggles FARMER'S DAUGHTER

HARPER 53rd & Harper—Jean Arthur TOO MANY HUSBANDS Jean Hersholt, COURAGEOUS DR. CHRISTIAN

HYDE PK. 15c 53rd & Lake Park-Lily Pons in "HITTING A NEW HIGH"

SHAKESPEARE 43rd & Ellis—Priscilla Lane, THREE CHEERS FOR THE IRISH—CHAN IN PANAMA

HIGHWAY 63rd-Western—ZANE GREY'S "Light of the Western Stars" Jean Arthur, F. MacMurray, "Too Many Husbands" COOLED BY MODERN AIR CONDITIONING

MIDWAY 3 Feats.—Anna ('Irene') Neagle, "SHOW GOES ON," Priscilla Lane, Jeffery Lynn, "YES, MY DARLING DAUGHTER" "DAYS OF JESSE JAMES," Ray Rogers

WOODLAWN COOL!—3 Feats.—H. Bogart, "KING of the UNDERWORLD" "Mutiny on the Blackhawk," Rich. Arlen, Andy Devine, "Pack Up Your Troubles," Ritz Brothers

ARK 63d-Drexel—COOL—3 Feats.—Sidney Toler, Lynn Bari, "CHAN IN PANAMA" JOAN (REBECCA) FONTAINE, 'Maid's Night Out' George O'Brien, "LEGION OF THE LAWLESS"

COMMERCIAL 9150 Commercial, Op. 11:30 COOL! ERROL FLYNN, Randolph Scott, "VIRGINIA CITY" & Edward G. Robinson, "DR. EHRLICH'S MAGIC BULLET"

MARQUETTE 63rd-Kedzie—Zane Grey's "Light of the Western Stars" Jean Arthur, F. MacMurray, "Too Many Husbands" COOLED BY MODERN AIR CONDITIONING

COLONY 59th-Kedzie—MARTHA RAYE "FARMER'S DAUGHTER" Errol Flynn, M. Hopkins, "VIRGINIA CITY"

MOTION PICTURES SOUTH

CHICAGO WELCOMES WITH PRIDE the Western Convention of WARNER BROS. PICTURES ★ The library of the world itself tells the story of Warner Bros. new season pictures — "King's Row"—"Quietly My Captain Waits" —"Mr. Skeffington"—"Captain Horatio Hornblower"—such productions as "The Story of Knute Rockne"—Frank Capra's "Life of John Doe"—"Amazing Story of Sergeant York"—and such plays as "The Man Who Came to Dinner"—"No Time for Comedy" —"The Male Animal." These herald Warner Bros. greatest year of entertainment! — WARNER BROS. THEATERS SALUTE WARNER BROS. FIRST NATIONAL PICTURES

AVALON 79th & Stony FREE PARKING Today! 30c from 1:30 until 6:30 Jack Benny—Rochester—Phil Harris Ellen Drew and Andy Devine "BUCK BENNY RIDES AGAIN" Claire Trevor—Walter Pidgeon "DARK COMMAND"

CAPITOL 79th-Halsted FREE PARKING Today! 30c from 1:30 until 6:30 Laurence Olivier—Joan Fontaine in Daphne Du Maurier's "REBECCA" George Raft—Joan Bennett "HOUSE ACROSS THE BAY"

STRATFORD 63d-Halsted—Geo. Sanders "Saint's Double Trouble" DEANNA DURBIN in "IT'S A DATE"

JEFFERY Free Parking / RHODES Free Parking / OGDEN 63rd-Ashland — Errol Flynn Miriam Hopkins "VIRGINIA CITY" Martha Raye Charlie Ruggles "FARMER'S DAUGHTER"

GROVE 76th-Cottage / HIGHLAND Free Parking — Edw. G. Robinson "DR. EHRLICH'S MAGIC BULLET" Lynn Bari—Joan Davis "FREE, BLONDE AND 21"

BEVERLY 95th-Ashland—Free Parking Humphrey Bogart and Errol Flynn, 'VIRGINIA CITY,' Miriam Hopkins

COSMO Edmund Lowe, "CROOKED ROAD" Robt. Armstrong, "ENEMY AGENT"

SHORE Walt Disney's "PINOCCHIO" and "TOO MANY HUSBANDS"

FROLIC 55th-Ellis / OAKLAND 3947 Drexel — Walt Disney's "PINOCCHIO" Spencer Tracy Hedy Lamarr "I TAKE THIS WOMAN"

HAMILTON 71st & Paxton—Last Day! Katharine Hepburn and Ginger Rogers, "STAGE DOOR" Adolphe Menjou Grace Moore in "ONE NIGHT OF LOVE"

RAY COOL—3 Feats.—"MAD EMPRESS," L. Atwill "GREAT MAN VOTES," J. Barrymore "DANGER on WHEELS," R. Arlen, Andy Devine

RAMOVA 35th-Halsted—Errol Flynn, Miriam Hopkins, 'VIRGINIA CITY' Martha Raye in "THE FARMER'S DAUGHTER"

JACKSON PK. COOL—S. Tracy, H. Lamarr, "I TAKE THIS WOMAN" Jean Arthur, F. MacMurray, 'Too Many Husbands'

KIMBARK 6240 Kimbark—Air Conditioned 3 Feats.—1. "SEVENTEEN" 2. "Legion of the Lawless"—3. "Enemy Agent"

LEX 1162 E. 63d St.—COOLED by Refrigeration Jean Arthur, "TOO MANY HUSBANDS" Spencer Tracy, Hedy Lamarr, 'I Take This Woman'

MICHIGAN 110 East Garfield—Edmund Lowe "THE CROOKED ROAD" Hedy Lamarr, Spencer Tracy, "I TAKE THIS WOMAN"

• SUBURBAN •

NO MAN'S LAND

LAURENCE OLIVIER, JOAN FONTAINE in DAPHNE DU MAURIER'S BEST SELLER "REBECCA" Plus "THE FLAG SPEAKS," in Technicolor And Mickey Mouse & Pluto, "THE POINTERS" OPEN 6:00 TEATRO 25c to 6:30

WILMETTE

WILMETTE 20c 1:30 to 6:30 EDWARD G. ROBINSON "DR. EHRLICH'S MAGIC BULLET" IN TECHNICOLOR MERLE OBERON "OVER THE MOON"

EVANSTON

STADIUM 1700 Central—Open 1:15—3 Feats. Extra Laurel & Hardy Riot Merle Oberon Ralph Richardson "LION HAS WINGS" "Honeymoon Deferred" Edmund Lowe Margaret Lindsay Zane Grey's "LIGHT of the WESTERN STARS"

B&K VARSITY 1st Show Starts 1:40 Jack BENNY, Rochester "Buck Benny Rides Again" & "Dr. Cyclops"

B&K VALENCIA Starts 1:45—Walt Disney's Feature "PINOCCHIO" F'd MacMurray, Jean Arthur, 'Too Many Husbands'

B&K CORONET Open 1:30—Mickey Rooney "YOUNG TOM EDISON" Betty Field, "SEVENTEEN" and Sportlight

HIGHLAND PARK

ALCYON "REBECCA" With Joan FONTAINE, Laurence OLIVIER J. Bennett G. Raft "House Across the Bay"

ELMWOOD PARK

ELM 7540 GRAND AV.—Victor Jory, "LIGHT OF THE WESTERN STARS" Jean Parker, J. Dunn, "SON OF THE NAVY"

ELMHURST

YORK Open 1:30—Merle Oberon in Color, "OVER THE MOON" Errol Flynn in "VIRGINIA CITY"

LA GRANGE

LA GRANGE Open 1:30—Errol Flynn, Miriam Hopkins, "VIRGINIA CITY" Martha Raye, Chas. Ruggles, "Farmer's Daughter"

VILLA PARK

VILLARD Betty Field, "OF MICE & MEN" "LEGION OF THE LAWLESS" "CHARLIE CHAN IN PANAMA"

MAYWOOD

LIDO Dorothy Lamour Tyrone Power "JOHNNY APOLLO" — Raymond Massey "ABE LINCOLN IN ILLINOIS"

CICERO

MORTON PARK 25th-Laramie-Ogden Ave. Car to door. Today & all wk. Life's Greatest Event Before Your Very Eyes "THE BIRTH OF A BABY" EXCLUSIVE SHOWING IN COOK COUNTY DON'T MISS SEEING THIS GREAT PICTURE Eves. at 6:00, 8:00 & 10:00—Matinee Sat. and Sun.

FOREST PARK

FOREST Mad. at Des Plaines—Comfortably Cool Edw. G. Robinson, Ruth Gordon, "DR. EHRLICH'S MAGIC BULLET" Errol Flynn Miriam Hopkins "VIRGINIA CITY"

OAK PARK

LAMAR Marion at Lake St. L—COOLED Daphne DuMaurier's Best Seller LAURENCE OLIVIER and JOAN FONTAINE "REBECCA"

LAKE Lake and Marion Streets—COOLED! Martha Raye and Charles Ruggles in "FARMER'S DAUGHTER" Plus Merle Oberon in Technicolor Comedy Hit "OVER THE MOON"

SOUTHERN 825 S. Oak Park Av.—COOLED! "THE GHOST COMES HOME" Priscilla Lane, "3 CHEERS FOR THE IRISH"

AUSTIN

PLAISANCE Burgess Meredith, Betty Field "OF MICE AND MEN" Mickey Rooney, Fay Bainter, "Young Tom Edison"

IRIS 15c to 6:30 25c After Jean Arthur, Fred MacMurray "TOO MANY HUSBANDS" MICKEY ROONEY in "YOUNG TOM EDISON"

SYMPHONY 15c to 6:30—Spencer Tracy "I TAKE THIS WOMAN" Walt Disney's "PINOCCHIO" (In Technicolor)

PARK B. Hope—D. Lamour—B. Crosby, "ROAD TO SINGAPORE" Frank Morgan, "THE GHOST COMES HOME"

BERWYN

BERWYN Open 1:30—Errol Flynn, Miriam Hopkins, "VIRGINIA CITY" Martha Raye, Chas. Ruggles, "Farmer's Daughter"

HOMEWOOD

HOMEWOOD COOL—"CHARLIE CHAN IN PANAMA" MICKEY ROONEY, "YOUNG TOM EDISON"

Pineapple Can Glorify Pie or Other Dessert

Tuesday's Menu

BREAKFAST
Dried Fruit Compote
Link Sausages and Scrambled Eggs
Cinnamon Toast
Milk Coffee

LUNCH
Cream of Celery Soup
Toasted Crackers
Sliced Cheese Pickles
Fresh Fruit Cup
Milk Tea

DINNER
Stuffed Crown Rib Roast of Pork
Browned Potatoes Gravy
Sauteed Summer Squash
Cantaloupe Salad, French Dressing
Tiny Parsley Biscuits
Strawberry Tapioca
Milk Coffee

BY MARY MEADE.

[Copyright: 1940: By The Chicago Tribune.]

I've heard women remark that fresh pineapple takes more preparation time than it's worth. This shouldn't be true if the cook is armed with a sharp knife, and slices the pineapple thickly before attempting to peel it. Fresh pineapple cut into thin slices and sugared is juicy and flavorful. It makes a good breakfast fruit, luncheon dessert, or dinner appetizer. And it may be glorified in pie or other dessert if your menu requires glorification.

A simple glorification is this: Pour a little sweet wine over the prepared and sugared pineapple and chill for several hours. Serve in sherbet glasses with plain cookies.

Fresh Pineapple Shortcake.

[Serves six.]
2 cups sifted flour
5 teaspoons baking powder
¾ teaspoon salt
3 tablespoons sugar
¼ cup butter or other shortening
¾ cup milk [approximately]
Soft butter
2 cups shredded, sweetened fresh pineapple
Whipped cream

Mix and sift dry ingredients and cut in shortening with pastry blender. Stir in milk to make a soft dough. A little more may be needed. Turn dough out on lightly floured board and knead gently for 30 seconds. Divide in two parts. Pat one part into a buttered cake pan. Spread with soft butter and top with the other part of the dough, patted out to the same size. Bake at 450 degrees for 15 to 20 minutes. Cut warm shortcake in squares, lift out to serving plates, and split. Fill and top each serving with the sweetened pineapple. Top with whipped cream.

Fresh Pineapple Cream Pie.

½ cup flour
1 cup sugar
¼ teaspoon salt
1 cup scalded milk
¾ cup pineapple juice
2 cups fresh cooked pineapple
1 tablespoon butter
3 eggs, separated
1 baked pie shell

Mix flour, sugar, and salt and add to the scalded milk. Add pineapple juice drained from the fruit after cooking it gently for 10 minutes. Cook and stir over hot water until the mixture is thick and smooth. Cook 10 minutes longer, stirring occasionally. Beat egg yolks and pour a little of the hot mixture over them, stirring vigorously. Return the combination to the double boiler and cook and stir for two minutes longer. Remove from heat and add drained, finely cut pineapple and butter. Cool. Fill baked pie shell. Top with meringue made by beating egg whites stiff and adding six tablespoons sugar gradually, beating until sugar is dissolved. Bake at 350 degrees until meringue has browned.

Or leave off the meringue and top this pie with sweetened whipped cream, slightly flavored with vanilla.

Tonight's Program at Grant Park

8 o'Clock.

All seats free. Band shell on lake front opposite 11th street.

Chicago Opera orchestra, Leo Kopp, conductor.

Overture to "The Daughter of the Regiment" ..... Donizetti
Excerpts from the "Nutcracker" suite ..... Tchaikowsky
Tone poem, "Don Juan" ..... R. Strauss
Waltz, "Thousand and One Nights" ..... J. Strauss

Crane Technical and McKinley High School bands, R. Butler and R. Sansone, conductors.

March, "El Capitan" ..... Sousa
Overture, "Morning, Noon and Night" ..... Suppe
Waltzes, "On the Beautiful Blue Danube" ..... Strauss
Pavane ..... Gould
March ..... Bach
Overture, "Midnight Sun" ..... Yoder
"In a Monastery Garden" ..... Ketelby
March, "Salutation" ..... Seitz

Numerology
By Evelyn Holmes

June 17, 1940.

Universal Day—You are your own best counsel today. Take your own advice. Take the initiative.

Year Ahead—This is the best year for changes, moves, making new contacts, seeking new outlets for all those born on this date or for any one having a 1-year.

Names—Altho Alice is domestic in her tastes and interests, she is not the type of Alice described in the old song "Ben Bolt." One is more likely to "tremble" at her frown than the other way about for she often is quick on the trigger with both temper and humor. She likes to express herself thru her sensations which makes her creative and fond of good living.

Would you like to know what kind of a year 1940 will be for you? Send for your personal yearly, monthly, and daily guide.

Send this coupon with 10 cents to:
EVELYN HOLMES,
Box 382, General Postoffice,
New York City. [Please print.]
Name .....
Birth Date .....
[Month] [Day] [Year]
Street Address .....
City and State .....

HAROLD TEEN—GONE BUT NOT FORGOTTEN

Side-Buttoned Coat Dress

WOMAN'S AND MISS' FROCK.

This side-buttoned coat dress is a versatile design. It may be made in street length for wear informally or for hours at home, and it may be fashioned in knee length for tennis and other active sports. Sketched at the left is the full length version with ruffling for trim at V neckline, kimono sleeves, and on the pocket. It makes up well in printed cottons, linen, and silk, and also in sheers. Sketched at the right, the sports design with no trimming except the buttons. Ideal in piqué and other heavy cottons.

Style No. 3155 is designed for sizes 12, 14, and 16, and 36, 38, and 40 inch bust measurements. Size 16 requires 3¼ yards of 39 inch material for regulation length dress, with 2½ yards of ruffling; 2⅝ yards for play dress.

Address orders for Clotilde patterns to Chicago Tribune, P. O. Box 537, Grand Central annex, NEW YORK CITY, including 10 cents in stamps or coin (coin preferred—wrap it carefully) for each pattern ordered. IMPORTANT! Be sure to state clearly the number of the pattern and the size desired, and write your name and address plainly.

For 15 cents buy the summer Chicago Tribune book of Clotilde Fashions, on sale at the Tribune Public Service offices, 1 South Dearborn street and Tribune Tower. 10 cents if ordered with a pattern. Address mail orders to the New York address above.

Miss Virginia Winston Will Wed De Young

[Continued from page 13.]

Mancel T. Clark, in Pasadena before coming east. Mr. Rust will join his wife and son in the fall.

Dr. and Mrs. William P. Finney, who moved recently from Lincoln to Pine street in Winnetka, will divide the summer between their new home and their country home at Lake Geneva, Wis. Miss Theodora Finney returned last week from Johns Hopkins university. Her aunts, Mrs. Treat Campbell and Miss Eliza Rumsey of Pasadena, Cal., who have been visiting in Connecticut, arrived in Chicago last week to spend a few days at the Drake hotel. They probably will spend some time in Lake Geneva with Dr. and Mrs. Finney.

Isaac L. Ellswoods II. to Summer Near Chicago.

Mr. and Mrs. Isaac L. Ellwood II. of Renderbrook ranch, Tex., have arrived to spend the summer with his parents, the E. Perry Ellwoods of De Kalb and Lake Geneva, and hers, Mr. and Mrs. William M. Riach of Evanston. Young Mr. Ellwood will sail on Lake Geneva with Phillip Stark as usual.

Mrs. E. Hill Leith of Beaver Creek ranch, Rimrock, Ariz., formerly of Chicago, is at the Windermere East for the summer. Mr. Leith will join his wife in a few weeks and a bit later in the summer the Leiths' daughter, Mrs. M. Bland Runyon, and her young son, Jonathan Bland Runyon of Denver, Colo., will come to Chicago for a visit.

Miss Sara Peace, daughter of Mr. and Mrs. Charles E. Peace, is one of 25 Wellesley juniors who will usher at four events connected with today's graduating exercises at the college. Miss Peace is expected at home on Wednesday, and the family will go to Lake Geneva for the summer.

Mr. and Mrs. Convers Goddard have gone east to attend the graduating exercises of their daughter, Miss Anne Goddard, at Smith college, Northampton, Mass. She will receive her diploma today.

In the east for college reunions are many "old grads." Henry G. Miller is at Yale for his 45th reunion. His brother, William S. Miller, class of '96, leaves today for an informal reunion at Yale, Ayres Boal is attending his 40th reunion at Harvard. Mr. and Mrs. Boal will spend the summer at their Charlevoix, Mich., home.

Mr. and Mrs. Walter J. Cummings are in New Haven, Conn., today to attend their son Arthur's graduation from Yale university. After a couple of weeks in Jasper Park, Canada, the Cummings family will move out to Lake Forest to spend the summer.

Mrs. Warren Shoemaker and her daughter, Miss Helen, left Saturday to motor east. Miss Shoemaker is going especially for the Yale-Harvard boat races Friday.

Mrs. Hobart P. Young Sees Son's Graduation Today.

Mrs. Hobart P. Young is in Madison, Wis., today for the graduation of her son, Chandler. As Mr. Young will start working in Chicago he and his elder brother, Hobart Jr., and their mother will be at home in Winnetka all summer.

Mrs. Hubbard Carpenter went to La Jolla, Cal., to attend the graduation of her granddaughter, Rosalie Carpenter, from the Bishop school. Rosalie is the George Carpenters' daughter.

Mrs. Russell Lord went east for the graduation of her daughter, Kathleen, from Dobbs Ferry, and the two now are at the Seigniory club in Montebello, Que. Mrs. and Miss Lord will return to the Onwentsia club at the end of the month.

Crocheted Bath Rug

BY ELLEN BRUCE.

Rug wools and heavy knitting worsted are among the favorite materials with which to crochet a bath rug and seat to match the color scheme of the bathroom. They are easy to make and are among the crocheted items noted for durability and beauty. The instructions contain illustrations of stitches and other detailed information.

For instructions in crocheting the bath rug and seat, No. X-26, send 10 cents in stamps or coin to the Needlework Bureau, Chicago Tribune, 220 Fifth avenue, New York City

Colors Must Be Selected with Caution

BY ANTOINETTE DONNELLY.

[Copyright: 1940: News Syndicate Co., Inc.]

Color, properly used, can cast a spell which not only adds enchantment to a woman's beauty, but also does something to uplift the spirit.

It's the wise woman, tho, who succumbs to the color urge discriminately. If she has selected her new number with an eye to whether the shade is most becoming to her particular type of beauty, she also will select her accessories with the same carefully thought out plan. That plan must include makeup.

There is no doubt about it. Certain dress colors either add glow to the skin, or drain it of much of its natural color. The thing to keep in mind, aside from this fact, is that cosmetic shades should be matched to the underlying skin tones, if you want to play safe. One school of thought contends that cosmetic shades can be matched to the reflection cast on the skin by certain dress shades. But the safe thing is to match them to the underlying skin tones.

To illustrate what I mean, select a golden red, blue red, and red red lipstick. Mark each, side by side, on your wrist. Which matches your skin best? If it's the blue red, that is your shade, and you should select your clothes accordingly — shades which have a blue cast.

★ THRU THE LOOKING GLASS ★

Heavy creams, like heavy perfumes, aren't nearly as pleasant in summer as they are when the weather is cold. This is the ideal season for use of three preparations designed by a great beauty house for summer treatment. The three preparations are described as "mild," which means that they're lighter than those the thin skinned women need in winter.

First, there is a mild cleansing cream. It feels cool to the skin and leaves no residue of oil on the face. It's a quick cleanser, just rich enough to give the skin the light oiling it needs and to leave it soft and dewy but not greasy. That sticky sensation beneath your makeup, that makes you look twice as hot as you should on a warm day, is ruled out.

For use after the cream, if you like something mildly stimulating, there is a refreshing skin lotion. Pat it on; it isn't drying and it steps up the blooming look.

Then, because your skin needs lubrication because of the drying wind and the hot sun, use a softening cream. You needn't leave the skin cream on overnight; just coat your face with it while you're bathing or dressing. ELEANOR NANGLE.

[For information telephone Eleanor Nangle, Superior 0200. Inclose self-addressed, stamped envelope for written reply.]

Song Encircles City as Forest Concerts Start

[Continued from page 13.]

Grieg Male chorus of 48 men in white trousers and shirts stood against the backdrop of a huge American flag. Six hundred men and women clustered around the bandstand, and thousands of others at their picnic baskets heard the concert over a loud speaker system.

One little woman turned eagerly to a stranger beside her. "Do you know," she volunteered, "I came 30 miles to hear this." With the vocabulary of a musician she chatted on about Grieg and Romberg and Handel, whose songs were part of the program, directed by Peter Olson.

Grimy little baseball players stopped to stare and stayed to listen as 30 boys, in surplices and cassocks, and 20 men of the St. Sebastian church choir mounted a bandstand in a meadow at Caldwell woods. The high, sweet soprano of the boys' voices gave added reverence to "Our Nation's Prayer," a poem by the Rev. Francis C. Young of Philomena church which has been set to music by Walter Blaufus, noted composer.

More than 500 persons listened to the program of hymns and sentimental ballads directed by the Rev. Joseph O. O'Donnell. They clustered on the hilltop behind the stand and overflowed the benches.

Throngs of picnickers will hear three more concerts next Sunday. The children's a cappella choir of Tabor Lutheran church will sing in Caldwell woods, Milwaukee and Devon avenues; the Harmony Choral club at Dan Ryan woods, 87th street and Western avenue, and the Æolian chorus at Thatcher woods.

* *

Name Stuart J. Templeton Williams Alumni President

Williamstown, Mass., June 16 [Special].—Stuart J. Templeton, of Chicago, has been elected president of the Williams Alumni association, succeeding Abbott P. Mills.

Looking at Hollywood
By Ed Sullivan

Bagdad-on-the-Pacific.

Hollywood, Cal., June 16.—Charlie Chaplin's "The Dictator" will be released at the end of August. They say it is his funniest comedy. . . . Betty [Legs] Grable arrives today to take over the lead in "Down Argentine Way" that would have been played by Alice Faye. . . . Gene Tierney and Dick Watts running a temperature. It started on Broadway when she played in "The Male Animal."

Virginia Kraft with Fritz Feld. . . . Linda Darnell bending an ear to Frank Swann. . . . Casey Robinson's sister, Dorothy, will become Mrs. Robert Blees. . . . Jane Larkin monopolizing Dick Foran's time.

Six months ago David O. Selznick urged Sam Goldwyn and other producers to get free of all commitments, because of war threats to the industry. Nobody listened to Selznick. Today he is the only producer completely in the clear, as the result of getting rid of his studio. His only commitments, to Vivien Leigh, Ingrid Bergman, Joan Fontaine, and Director Hitchcock, are making money for him on a rental basis. He clears $2,500 a week on the Hitchcock loan-outs.

Meantime, his "Gone With the Wind" has grossed $14,000,000 and his "Rebecca" is cleaning up. So what? So, Selznick is going east for a two month vacation and won't resume production, or even read scripts, until next fall or winter.

Charlie Rogers is trying to get Irene Dunne to play the lead in his "Jane Addams of Hull House." . . . Billy Seeman flew out from New York to surprise Buddy De Sylva, arriving here today. . . . Mrs. Eddie Cantor and Rhea Gable both had tickets on that long shot at Hollywood Park which paid $146 for $2. . . . After all those insulting jibes at jitterbugs Artie Shaw returns to the air lanes with a band—for jitterbugs. . . . Movie stars, fearing that the war will end a lot of fat contracts, are looking for radio jobs at any figure in order to get fall sponsors. . . . Zorina and Ballanchine, according to their pals, are arranging a reconciliation.

Despite the presence of such redoubtable campaigners in the cast as Bette Davis and Charles Boyer, "All This and Heaven, Too" was "stolen" by 4 year old Richard Nichols. . . . Joe Schenck in from the east today. . . . Ex-Footballer Marshall Duffield is taking care of Mary Healy on the west coast, while Peter Hayes is squiring Duffield's honey, Wanda MacKaye, in the east. . . . Maureen O'Sullivan is going to Canada to visit her hubby, John Farrow. . . . Submarine menace will persuade Bing Crosby to cancel that projected trip to South America.

Zorina Makes Picture One to Remember

"I WAS AN ADVENTURESS."
Produced by 20th Century-Fox.
Directed by Gregory Ratoff.
Presented at the Garrick theater.

THE CAST.

Countess Tanya Vronsky ..... Zorina
Paul Vernay ..... Richard Greene
Andre Desormeaux ..... Erich Von Stroheim
Polo ..... Peter Lorre
Herr Protz ..... Sig Rumann
Henri Gautier ..... Fritz Feld
Aunt Cecile ..... Cora Witherspoon
Cousin Emil ..... Anthony Kemple Cooper
Fisherman ..... Paul Porcasi
Fisherman's Wife ..... Inez Palange
Jacques Dubois ..... Egon Brecher
Henrich Von Koegen ..... Roger Imhof
Waiters ..... Rolfe Sedan / Eddie Conrad
Orchestra Leader ..... Fortunio Bonanova

By Mae Tinée.

Good morning!

I should think Twentieth Century Fox would be right well pleased with the proof presented in "I Was an Adventuress" that Zorina can act as well as dance.

She is "different." Not beautiful—she has a delicate, elusive charm that is bewitching. And how she DOES wear clothes!

You see her, at the picture's beginning, as the feminine come-on for a pair of jewe lthieves. . . . Desormeaux, swollen bodied, pig-necked, is the master mind who plans the robberies. Polo, slimy, sickly, smiling [you know Peter Lorre, ugh!]—a border line case kleptomaniac, is his stooge.

Cleverly planned schemes work out just fine until that Mr. Richard Greene appears. When Tanya slaps his face [according to plot] he slaps her right back à la Cagney—and za grand passione flames into life betwixt them. . . . They marry.

A good man's love turns the bad little girl into an angel of sorts and her husband's faith in her enables the young wife to succeed finally in putting her former companions and their works out of her life.

Needless to say all this is not as easily accomplished as it sounds . . . for Tanya has been valuable to Desormeaux and he doesn't let her slip out of his life just—like—that! No indeed! But his evil machinations are retarded by the blunders [??] of Polo, who adores Tanya with doglike devotion and wants her to be happy at all costs.

Not a remarkable picture in any way, "I Was an Adventuress." However—you will remember it because of the arresting presence of the Lady of the Title Rôle.

There is one lengthy and lovely dancing episode in which Miss Zorina and company present the "Story of the Swan." [I think that's what they call it].

See you tomorrow.

According to CULBERTSON

[Copyright: 1940: By Ely Culbertson.]

A declarer should consider himself fortunate indeed when he gets the opportunity to make a play that may gain a trick and, at worst, can lose nothing. That was the case in today's hand, but only one declarer out of seven in a duplicate game took advantage of the situation.

North, dealer.
Both sides vulnerable.

NORTH
♠ Q
♥ 7
♦ K Q J 10 7 2
♣ A K 10 7 5

WEST
♠ 7
♥ Q 8 5 4
♦ 9 6 5 3
♣ 9 6 4 3

EAST
♠ 6 4 3 2
♥ J 9 2
♦ A 8 4
♣ Q 8 2

SOUTH
♠ A K J 10 9 8 5
♥ A K 10 6 3
♦ None
♣ J

The bidding varied greatly among the seven tables, but in every case South became the declarer at six spades. Typical bidding was as follows:

North	East	South	West
1 diamond	Pass	3 spades	Pass
3 clubs	Pass	3 hearts	Pass
4 diamonds	Pass	4 no trump	Pass
5 clubs	Pass	6 spades	Pass
Pass	Pass		

Those North-South teams that were using the Blackwood convention answered the four no trump bid with five diamonds to show one ace, but this, of course, did not affect the final contract.

Strange to say, the opening lead was the same at all tables, namely, a club thru North's second bid suit. At six tables the declarers apparently were satisfied to play for their contract and forget all about the extra trick. They won the opening lead in dummy and immediately led a heart in order to be able to ruff one heart with the spade queen. They then discarded on dummy's second club trick, after which they ruffed a diamond, drew trumps, cashed their remaining heart trick, and finally conceded a heart to the enemy.

As stated, only one declarer in the room realized that the hand was made to order for a *free play* for an extra trick. After winning the opening club lead in dummy this declarer made the obviously correct return of the diamond king. As it happened, East chose to cover, which, of course, was "duck soup" for the declarer. He ruffed, then cashed the heart ace and ruffed a low heart, after which he discarded one heart on the diamond queen and another on the club king. He then ruffed a club with a high trump, drew the outstanding trumps, and spread the hand.

It will be observed that absolutely no risk was involved in the lead of the diamond king thru East. If the latter did not have the ace, or failed to cover, South could, if he chose, ruff anyway, then ruff a heart, just as the other declarers had done. Or, if the diamond ace was not played on the king, declarer could merely discard a heart, secure in the fact that the spade queen would always be an entry to dummy and that, unless a miracle occurred, his two remaining hearts could be discarded on a diamond and a club. The pertinent point is that the lead of the diamond king risked nothing while creating the opportunity for an extra trick.

★ On the House ★

In planning on an up to date little laundry room it is possible to use the same material for walls as is used for shelves and closets and box casings to conceal the tubs. . . . Inclosing tubs gives a smart appearance to a room and provides space for rinses, soaps, and other equipment. . . . One popular material is a wood fiber board with tile finish which can be applied over your old walls in large sheets. . . . This material is moisture resistant and sound deadening. LOUISE BARGELT.

Your Stars ★ Today ★
By WYNN

Monday, June 17.

Today is one for accomplishment. There are no excuses for sitting back and taking it easy, waiting for what might be a better time to get behind what we know is right and push. Selfishness should be submerged; cooperate, do the job.

Your Year Ahead.

Your year ahead from today—your birthday — sees emotional tests and crises in home and occupation, while you are changing inwardly. Make changes, seek ideals, but not from wishful thinking. Danger: Sept. 22-Oct. 4; Jan. 30-Feb. 13; June 18-27.

Tomorrow.

Be realistic; study keenly all that is at hand and before you.

Do you want an individual interpretation for your own personal date? Every important period is indicated for you, according to the laws of astrology. Send 10 cents to Wynn, Tribune Astrologer, 286 Fifth avenue, New York City. Write plainly your name, date of birth, and address.

AMUSEMENTS.

BLACKSTONE Mats. Wed., Sat. 2:30 TONIGHT AT 8:30
Oscar Serlin *Presents* Clarence Day's
Life With Father
Made Into "The Perfect Comedy"
By Howard Lindsay and Russel Crouse
with
LILLIAN GISH and PERCY WARAM
EVES. $1.10, $1.65, $2.20, $2.75 TAX INCL.
Mat. Wed., 55c to $2.20; Mat. Sat., $1.10 to $3.30

New *Under-arm*
Cream Deodorant
safely
Stops Perspiration

1. Does not rot dresses, does not irritate skin.
2. No waiting to dry. Can be used right after shaving.
3. Instantly stops perspiration for 1 to 3 days. Removes odor from perspiration.
4. A pure, white, greaseless, stainless vanishing cream.
5. Arrid has been awarded the Approval Seal of the American Institute of Laundering for being harmless to fabrics.

25 MILLION jars of Arrid have been sold. Try a jar today!

ARRID
39¢ a jar
At all stores selling toilet goods (also in 10¢ and 59¢ jars).

MIKE FRITZEL & JOE JACOBSON PRESENT
America's Greatest Entertainer
HARRY
Richman
DEAN MURPHY
LUCIENNE & ASHOUR • CAROLE & SHERROD
in a complete new Fred Evans revue
LOU BREESE
and his orchestra
Chez Paree
NO COVER CHARGE AT ANY TIME. Minimum $2.50 week nights. $3.50 Saturday and Sunday. May be used for food or beverages.
Air Conditioned

610 FAIRBANKS CT DELAWARE 3434

SONNY GOLDSTONE PRESENTS
CARL RAVAZZA
and his INTERNATIONAL ORCHESTRA
California's Own Favorite Son Now Comes to Chicago!

OWEN & PARKER
FANTASIA AND HER RHUMBOLEROS
8 LA PLAYA DANCERS
70c COOL
NO COVER CHARGE
MIN. $2.50
SAT. $3.50
COLONY CLUB
744 RUSH STREET
DELAWARE 2666-2678

7 COURSE DINNER $1.50
with Whole
BABY LOBSTER
After 10 P. M. Minimum Charge, $2.00
4 Full Hour Shows Nightly
ADA LEONARD—EDDIE WHITE
18 Dancing Girls—7 Acts—30 People
COLOSIMO'S
2126 South Wabash

KIDS! TODAY IS 2¢ DAY
RIVERVIEW
WESTERN-BELMONT

First Chicago Appearance
BLUE BARRON
AND HIS MUSIC OF YESTERDAY AND TODAY
Sunday Tea Dancing at 3:30 p. m.
DINNERS $1.50 from
DELIGHTFULLY AIR COOLED
BLACKHAWK

Advertise in the Tribune

Places of interest in CHICAGO — CARSON PIRIE SCOTT & CO

and the...

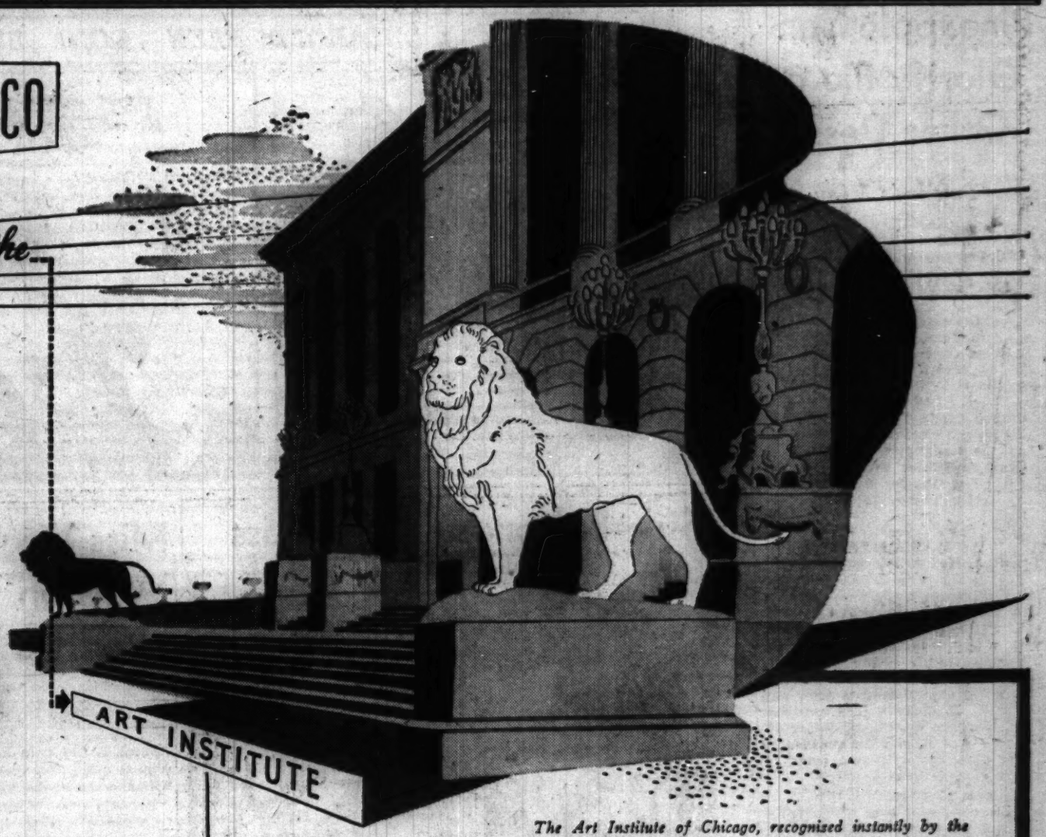

The Art Institute of Chicago, recognized instantly by the bronze lions that flank its broad stairs. Some of the world's greatest masterpieces in every phase of art are housed here.

"DAISY CHAIN"

WOMEN'S SUCCESS CHIFFON

17.95

Deceptively simple in appearance; actually a masterpiece of cut and fit for women who wear sizes 36 to 44. Daisy print rayon chiffon in black, blue, brown or green.

Women's Moderately Priced Dresses, Fourth Floor, Wabash.

COOL 'N' CASUAL

NOTE NEW "GOLF SLEEVE"

7.95

Done in "Snowstar," a new porous spun rayon. Precision-tailored, cut primarily for hot-weather comfort with the new golf sleeve. Aqua, yellow, rose, blue. 12-20.

Casual Clothes Shop, Fourth Floor, State.

WHITE SPECTATORS

WITH ALLIGATOR TRIM

10.75 pair

New! Effective and practical! Genuine alligator tip and fox trims of dark brown leather that strike contrast with the soft, white, perforated summer suede.

Shoes, Third Floor.

A NEW ONE ABOUT GUEST TOWELS . . .

No longer will men dry their hands on your bath mat, for now we have a guest towel for Men . . . soft, absorbent terry cloth. Peach, dusty, rose, green, maize. Size 11"x18". Set of 4, 1.00

Linens, Second Floor.

TRAVEL TWINS

CANDY STRIPE OR POLKA DOT

5.95 set

Travel smartly, travel gaily in this tubbable, tailored Radium rayon pajama and coat set. Stripes: red or blue with white. Dots: blue or red on white, and vice versa. 32-40.

Phone and Mail Orders. State 2000.
Lingerie, Third Floor.

SPECIAL PERMANENT

OUR CROQUIGNOLE WAVE

5.00 reg. 7.50

Don't miss this opportunity to have our Regular Beauty Salon give you a soft, summer coiffure—the perfect finishing touch to your vacation preparations.

Beauty Salon, Third Floor. State 2000.

GEORGIANA'S

ALL-OCCASION WARDROBE

FOR CITY OR SUBURBS

4.00

A gay, breeze-enticing cotton . . . plus a casual coat style spun rayon . . . plus two out-of-the-ordinary rayon sheer prints equals this captivating daytime wardrobe! Georgiana designed it, smartly and colorfully, knowing full well the needs of us city-dwellers and suburbanites! And Carson's brings you these dresses at a dollar-whittling price!

Mail and Telephone Orders Filled. State 2000.
Daytime Dress Shop, Third Floor.

1. Bridge-Luncheon: Leaf print rayon sheer, buttoned blouse. Blue, navy, wine, sage green. 16-20, 38-44.

2. Trois-time: Rayon sheer, floral buttons. Blue, navy, rose, white. 14½-22½.

3. Terrace Lounging: Muslin print, bodice fullness, eyelet-lace collar. 14-20, 38-44.

4. Shopping: Coat style spun rayon. Blue, aqua, clover pink, beige. 14½-22½.

• *Carson's Celebrates National Luggage Week June 17th to 22d and the Opening of Travel America Year.*

CANVAS OVERNIGHT CASES

IN A CHOICE OF 18", 21" or 24" SIZES

4.88 each

Wide cowhide bindings, heavy locks, long-lasting linings, and lastex in non-sag pockets are just a few of the durable details. Streamlined design in brown or gray is further proof of their outstanding value.

• Matching Hat and Shoe Case, 9.88 • Matching 29" Fortnighter . . 14.88
• Matching 21" Wardrobe Case, 9.88 • Matching 29" Pullman Case, 11.88

Luggage, First Floor, Wabash.

RELY ON "ARTIST MODELS"

TO GIVE YOU THAT SUMMER SILHOUETTE

7.50 10.00 12.50

It takes Artist Models rather than mathematics to achieve flattering, feminine dimensions. Made of materials fit for sultry summer. Fashioned with uplift brassieres of lace that accent slim torso lines below. Laundering is particularly simple, because tops are detachable.

1. Fine broadcloth with lightweight elastic, lace bra top. 12.50.

2. Figured broadcloth with elastic. Detachable lace bra. 7.50.

3. (Not sketched.) Broadcloth with lightweight elastic. 10.00.

Corsets, Third Floor.

COOKING TIPS FOR BRIDES—

Carson's Home Economist, Miss Phyllis Dale, will have as her guest the Commonwealth Edison dietician, who will demonstrate in our Model Kitchen short cuts in cooking.

Every afternoon this week at 1:30.

Housewares, Seventh Floor.

SECTION TWO
SPORTS MARKETS
WANT ADS

Chicago Daily Tribune
THE WORLD'S GREATEST NEWSPAPER

FOR FASTER SERVICE
3 TRIBUNE PHONE NUMBERS
SUPerior 0200
SUPerior 0260
SUPerior 0100

MONDAY, JUNE 17, 1940. *** 17

BEES, CUBS SPLIT; BOSTON WHIPS SOX TWICE

PACIFIC COAST TRACK STARS FACE BIG 9½ TONIGHT

FAR WEST TEAM HOLDS AN EDGE IN ANNUAL MEET

Cochran May Run in Two Events.

BY WILFRID SMITH.

The track stars of the nation's two greatest collegiate athletic conferences will pass in review this evening at 7 o'clock, daylight saving time, in Dyche stadium, Evanston.

Roy Cochran.

The Pacific coast team, built around Southern California and currently seeking its ninth national collegiate track title in 13 years, is a prohibitive favorite to defeat the Western conference team.

Backing the Trojans are Stanford's Indians, who were beaten only by two points by Southern California in the coast title meet; Washington State, and the University of California at Los Angeles.

Seven Teams Represented.

Seven of the members of the Pacific coast conference are represented. The athletes have trained here since Friday. Bill Ellington, Stanford track coach, is in charge of the invading team which never has been defeated in this series.

While there is no hope that the Western conference can win, the Big 9½ athletes will make a fight in the track events which will surpass the competition in any previous meets.

The Pacific coast will win primarily because of an overwhelming superiority in the field. Indiana's Archie Harris, who set a Western conference record of 166 feet 5¼ inches in the discus last month and followed that with a record throw in the central collegiates, is the only middle westerner conceded an individual championship.

See Sweep for Coast.

The Pacific coast may sweep all three places in the javelin throw, the broad jump, and the pole vault. In addition to the 14 individual events, eight of them on the track, the conferences will compete in the quarter mile and mile relays. The Big 9½ hopes to win its first relay in four years in the quarter mile. The meet will be scored in the customary 5-3-1 manner.

The Western conference would have won the 440 yard relay in the meet in Berkeley, Cal., last year, but for the fact that Myron Piker, Northwestern's 100 yard champion, the leadoff man for the Big 9½, pulled a muscle. The Pacific coast team then was disqualified for illegal passing of the baton so that this relay was not scored at all in the team standings.

Cochran Back in Form.

Officials of the Western conference were cheered yesterday by the news that Roy Cochran, Indiana university's international hurdle champion, apparently was back in shape. Cochran won the Indiana A. A. U. quarter mile over the Butler university track, Indianapolis, in the fair time of 48 8-10 seconds.

Cochran was not pushed at all, and he reported to his coach, Billy Hayes, that the leg injured in the Big 9½ meet a month ago did not bother him. This was Cochran's first competitive finish since the Western conference 100 yard dash.

Cochran and Ralph Schwarzkopf, captain of the Michigan team, were the only Western conference athletes to win individual titles in the Berkeley meet. Schwarzkopf won the two mile run by going out in front of Dixie Garner of Washington State and making the pace. Whether Schwarzkopf can repeat that victory depends on his condition following

[Continued on next page, column 4.]

WATCH THAT PASS!

The College All-Americans and the Green Bay Packers will be on the alert when that cry is made in Soldiers' field on the night of Aug. 29 during the seventh annual All-Star charity football game. The tickets will bear watching, too. The nation's football fans always move swiftly in exhausting the supply. Act now! Send your check or money order, made payable to Chicago Tribune Charities, Inc., to the All-Star Ticket Manager, Tribune Tower. Prices

$4.40, $3.30, $2.20 & $1.10

THE GUMPS—BIM LEADS HIS ACE

HOW DARE YOU SAY YOU'RE PAYING THAT PUNK'S MEDICAL BILL FOR MY SAKE? WHAT DO I CARE ABOUT HIM?
IF YOU'LL SIMMER DOWN A BIT, I'LL EXPLAIN
6-17.
HEH-HEH- DON'T MAKE ME SNICKER-GETTING YOU TO DO ANYTHING FOR ME WOULD BE HARDER THAN ROBBING AN EAGLE'S NEST! ER- WHAT'S YOUR PLAN?
IT'S AN IDEA I'VE COOKED UP TO HELP YOU REGAIN YOUR LOST SOCIAL PRESTIGE- YOU WILL SPONSOR THEIR MARRIAGE
GUS DOSON
CAN'T YOU JUST SEE THE HEADLINES? "BRILLIANT SOCIETY WEDDING SPONSORED BY THAT CHARMING DOWAGER, MRS. JAY GOLDEN FLEECER!"
B-BUT JEFFERSON JONES IS NO SOCIALITE- HE'S JUST AN UNEMPLOYED CLERK!
NOW, MAMMA, LET'S NOT QUIBBLE- I'M SURE YOUR NIMBLE WIT WILL CLEAR SUCH A SMALL HURDLE- THE BIG THING IS THAT THE BRIDE-TO-BE IS A COUNTESS!
Reg. U. S. Pat. Off.: Copyright, 1940, by The Chicago Tribune.

In the WAKE of the NEWS

BY ARCH WARD.

THE Cardinals may have a brother battery, a combination the major leagues have been without since Wes and Rick Ferrell were split up, next summer. . . . Pitcher Mort Cooper's brother, Walker, is catching for the Cardinals' Columbus farm. . . . Buddy Parker, the Chicago Cardinals' full back, recently slipped off with a schoolgirl sweetheart to see a justice of the peace in Kent, Tex. . . . Joe Beggs, Cincinnati pitcher, can disagree with the umpires in six languages. . . . The Green Bay Packers will play an exhibition game with the Washington Redskins in Milwaukee on Labor day, four days after their appointment with the College All-Stars in Soldiers' field. . . . Eighty of the 263 stables represented on Maryland race tracks last season were owned by women. . . . H. C. [Cotton] Henning, who serviced Wilbur Shaw's car in the Indianapolis 500 mile race, has more Memorial day victories to his credit than any other mechanic. . . . And if you don't think a mechanic is important, ask any driver. . . . Coach Muddy Ruel has refrained from playing the piano since Pete Appleton, reputed to be of concert caliber, joined the White Sox. . . . The Boston College Alumni association is sponsoring a special tour to New Orleans for the school's football game with Tulane Sept. 28. . . . Charley Aleno, third baseman for the Birmingham team of the Southern league, is rated one of the best at that position in the 40 years the league has been in existence. . . . Bob Sturgeon, who started the season as the Cubs' regular shortstop, has been moved from seventh to leadoff in the lineup of the Jersey City Little Giants. . . . Red Ormsby, the American league umpire, who is father of 13 children, recently bought a large station wagon in which those of his brood of school age are hauled to and from their respective edifices of learning. . . .

Joe Boland, assistant to Elmer Layden at Notre Dame, says Bob Hoffman, Southern California back, is the best blocker he has seen in the last six years. . . . Dan Tehan, 6 foot 4 inch American association umpire, was popped on the head by a "lady's" purse as he left Borchert field in Milwaukee the other day. . . . The little women really have come up with a dangerous weapon, what with compacts, cigaret cases, and other weighty items concealed therein. . . . Denver will hold a "Carnation bowl" football game New Year's day and already is offering $10,000 in an effort to interest candidates. . . . The Rocky Mountain's Big Seven conference champions made better marks in the 100 and 220 yard sprints, the low hurdles, and the javelin than did the Pacific Coast or Big 9½ winners in their respective meets. . . . Billy Rogell of the Cubs has had more different models from the Louisville Bat company than any other player in big league baseball. . . . Ace Gutowsky, former back field star of the Detroit Lions, represents a Detroit paint company in Chicago. . . . Dutch Clark, coach of the Cleveland Rams, will attend a summer coaching school conducted by Carl Snavely of Cornell at Colorado university. . . . Babe Ruth made approximately $2,300 from his exhibitions in the Chicago area last week. . . . Lou Dundee, son of Vince Dundee, former welterweight champion, recently made his debut as a professional lightweight.

The Wake Upon Its Depends Friends.

* *

Sudden Thoughts.

Why all the fuss about the fifth column? My mother-in-law has been living with me for years.
—R. P. Richards.

If all the Sunday drivers were laid end to end, they'd look perfectly natural. —Triple A.

* *

Little White Lies.

I love the hot weather. In fact, the hotter it gets, the better I like it.
—B. J. G.

The day would be a total loss for me if I couldn't have my cold shower in the morning. —Lefty.

* *

Sounds Reasonable.

There's a sight of giggling around our place over the Cardinals giving Bill Delancey a set of trotting harness the day the fans gave him an automobile, but my old man says he can't see anything humorous about it. You have to harness that horse power before the darned thing's any good, don't you? —Rufe.

* *

Famous Last Words.

We'll send the squad car right over.
—Rich of I. H. C.

Darn it! Why didn't I close that match book? —Al Morrison.

Well, my folks told me I'd be sorry I married you. —H. F. C.

* *

Hysteria on the Air.

The radio announcer—
A genial gent is he,
And as, with all of mankind,
His friend I fain would like to be.

But, blast me and beshrew me!
The guy I'd like to mop up
Is he who is so prone to scream
When the batter hits a pop-up.
—Jim Bowers.

* *

Karen's Quite a Gal.

My uncle insists he would not tolerate anybody doubting his fish story, so he brought the fish home and put it on his scales. It weighed 42 pounds. We believed him, all right, but when little Karen was born last week we put her on the same scales and it registered 22 pounds.
—The Green Streak.

Pet Peeves.

To come to the end of the long row of buttonholes and find one button too many, or vice versa, and have to start over again at scratch to make them come out even. —J. W. O.

The interloper who insists on giving the details of his golf round while the news broadcast is on the radio.
—The Roustabout.

* *

Dumbell Pome.

No champagne, nor lowly beer
Shall touch these fevered lips, I vow;
My aching head is proof, I fear,
I'm not the drinking type—and how!
—Ida O.

* *

Who? What? Why?

Who keeps the keys to the pitcher's box?
Why are the grandstands grand?
What is the color of two base socks?
Please help me to understand.
When do the bleachers start to bleach?
What do they serve on the plate?
And why do they let the coaches teach
That stealing a base is great?
Answer me this one, if you can:
Where is the bull pen fence?
When a batter whiffs, is he called a fan?
Or is it supposed to make sense?
—Oscar the Oaf.

* *

Crowding the Hero Bench.

When my pal remarked: "Your girl's eyes look so bleary. My goodness, is she ill?" I didn't answer, "Yes, the poor kid's been ale-ing for years." —Peter E. Spear.

* *

Around the Raspberry Bush.

Why all this talk now about swapping horses in midstream? Why, we've never left the shore.
—Aunty Hitler.

* *

The constitution of the United States, article IV., section 4, says [quote] The United States shall guarantee to every state in the Union a Republican form of government and shall protect each of them against invasion [unquote]. Get that "Republican form"? Have them Democrats been getting away with something for eight years? —Roy C. Northam.

[Continued on next page, column 5.]

INDIANS DECIDE TO SPARE VITT'S SCALP AFTER ALL

Withdraw Charges in a Signed Statement.

Cleveland, O., June 16 (AP).—The Cleveland Indians laid down their arms tonight, their insurrection over. In a statement signed by all except three players, the team called off its rebellion against Manager Oscar Vitt.

"We the undersigned publicly declare to withdraw all statements referring to the resignation of Oscar Vitt," it said. "We feel this action is for the betterment of the Cleveland baseball club."

The statement was drafted and signed at a meeting held after the team's double victory over the Philadelphia Athletics this afternoon. Alva Bradley, club president to whom 12 players presented a demand for Vitt's resignation last Thursday, was present, but Vitt did not attend.

Incident Closed, Says Bradley.

One of the players not signing the statement—Outfielder Roy Weatherly—walked out of the meeting before it ended, but teammates said he was not among the group originally asking Vitt's ouster. The other two, Outfielder Jeff Heath and Catcher Henry Helf, are in Cleveland hospitals.

The players' agreement seemingly ended the strange baseball episode, Bradley's only comment being, "It's a closed matter now."

The players, thru a spokesman who asked his name be withheld, had decided to smooth the matter over, wipe the slate clean, and start all over again with everybody friends.

Players Are Sorry.

He asserted the 12 players directly involved in the protest Thursday now felt they had erred and that the team's success in the American league race this year depended on harmony.

The protest had been directed against Vitt's outspoken criticism of various members of his team, principally on the playing field. The insurgents asserted he ridiculed them and ruined their morale. The complainants included such key men as Pitchers Bob Feller, Mel Harder, and Al Milnar, First Baseman Hal Trosky and Catcher Rollie Hemsley.

Feller had summed up his criticism by asserting, "Sometimes it seems he'll [Vitt] drive us all nuts. Maybe it's his nervous condition."

Vitt himself admitted nervousness in the dugout, but asked, "What do the fellows want, a manager who doesn't care whether they win or lose?"

It was a complete day of triumph for Vitt. The crowd gave him a tremendous ovation when he appeared on the field during the games with the Athletics.

GODOY PUTS ON BRISK SHOW FOR CAMP VISITORS

Carmel, N. Y., June 16 [Special].—Arturo Godoy went thru a brisk workout today in preparation for his 15 round bout with Joe Louis, from whom he will seek to lift the world heavyweight championship on Thursday night in Yankee stadium.

Godoy boxed four rounds, two with James J. Johnson and two with Max Minnich. He impressed the crowd by the ease with which he handled his sparmates, and the more critical observers expressed satisfaction with his condition. He scaled 202 pounds after the drill, 1 pound less than he weighed for his first fight with Louis on Feb. 9.

LOUIS BOXES, TOO.

Greenwood Lake, N. Y., June 16 [Special].—Joe Louis boxed four rounds today, one with Emil Scholz, one with Joe O'Gatty, and two with George Nicholson.

The champion traded body punches in long rallies with his partners, and sent sharp left hooks to the head.

Louis will rest tomorrow and will box for the last time on Tuesday. He weighed 200 pounds at the end of today's drill.

Luck Deserts Lion-Hearted Teddy

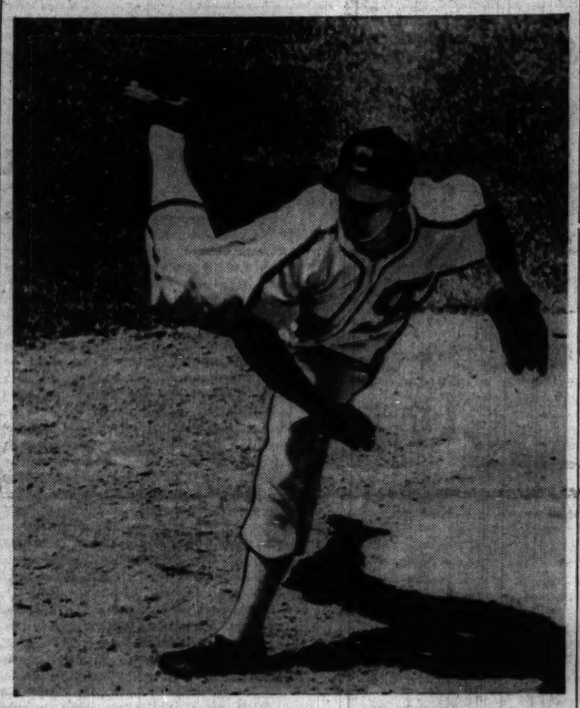

Ted Lyons, stolid old White Sox star, who pitched superbly for 12 innings against the slugging Red Sox, yielding only six hits, only to be beaten by an error and Ted Williams' homer. This pitch was a third strike that breezed past Foxx, who struck out three times.
[TRIBUNE Photos. Shot at f.8, 1/1,000 on extra fast film.]

[TRIBUNE Photo.]

Larry Rosenthal, running for Julius Solters in tenth inning of first game, is forced at third on Mike Tresh's bunt, Pitcher Jim Bagby of the Red Sox to Third Baseman Jim Tabor. The umpire is John Quinn.

Sarazen, Hagen to Play 36 Hole Benefit Match

Toledo, O., June 16 (AP).—A golf match between Walter Hagen and Gene Sarazen over 36 holes was arranged tentatively today for the benefit of the Red Cross.

It is planned as part of a two day program in which Sarazen also will lead a group of 10 professionals into action against the Ryder cup team.

The matches, scheduled tentatively for July 13-14 at Detroit, result from a challenge by Sarazen, slightly irked at being left off the Ryder cup team.

Asserting he could select 10 professionals capable of giving the team a trouncing, he named his men and laid down the gauntlet to Hagen, who has captained all American Ryder cup squads. Hagen accepted. Soon thereafter Hagen decided to drop his rôle of nonplaying captain of the Ryder team, stepped up to Sarazen and said:

"Gene, now I'm challenging you. I'd like to play you in the 36 hole singles match."

The team match will consist of four four-ball matches Saturday, July 13, and eight singles matches the following day. The competitors:

RYDER CUP TEAM—Capt. Walter Hagen, Sam Snead, Byron Nelson, Ralph Guldahl, Dick Metz, Harold McSpaden, Henry Picard, Jimmy Hines, Vic Ghezzi, Horton Smith, and Paul Runyan.

THE CHALLENGERS—Capt. Gene Sarazen, Lawson Little, Craig Wood, Jimmy Demaret, Ed Oliver, Ben Hogan, Ed Dudley, Lloyd Mangrum, Tommy Armour, Jimmy Thomson, and Billy Burke.

GULDAHL, SNEAD WIN INVERNESS GOLF TOURNEY

Toledo, O., June 16 (AP).—Sam Snead of Shawnee-on-Delaware, Pa., and Ralph Guldahl of Chicago won the $6,500 sixth annual Inverness invitational golf tournament today, clipping eight strokes off par to beat Ed Dudley and Billy Burke six up in the final round.

The winners, in taking first prize of $1,500 with a seven round score of plus 15 [the number of holes they finished up on their combined opponents] beat Jimmy Demaret and Dick Metz, who had a plus 12 for second and $1,000.

In addition, Demaret and Metz won $200 for shooting the most birdies, 49, in the 126 hole play, and another $200 for having the best score for the route, 449.

Demaret took first place among the nation's golf money winners. His winnings since Jan. 1 went up to $8,477 to pass Ben Hogan of White Plains, N. Y., who was idle this week, and remained at $8,213.

Other scores: Harold [Jug] McSpaden and Lawson Little, plus 9, $800; Henry Picard and Johnny Revolta [defending champions], plus 1, $700 and an additional $200 for the best single round, 61, or 10 under par; Gene Sarazen and Clayton Heafner, minus 3, $600; Horton Smith and Jimmy Thomson, minus 6, $500, and Dudley-Burke and Walter Hagen-Byron Nelson, tied at minus 14, $350 each.

CUBS LOSE IN 11TH 5 TO 4, THEN PUT BEES TO ROUT, 9-1

Score Eight Runs in 6th; Passeau Yields 5 Hits.

BY IRVING VAUGHAN.
[Chicago Tribune Press Service.]

Boston, Mass, June 16.—Altho the Cubs weren't especially artistic as fielders this afternoon they managed their affairs well enough to reach a reciprocal arrangement in their double header with the Bees. Under the heading of good, clean fun, the Chicagoans, by piling up five errors, finally succeeded in giving away the first game, 5 to 4, in 11 innings. Then, despite further leanings toward the blunder column, they earned an even break in the four game series by succeeding, 9 to 1, in the second game.

The fact that four errors in the second game didn't result in another jolt can be attributed to the pitching of Claude Passeau and a lack of pitching, as well as a few other items, in the Bee ensemble. Passeau, despite the pressure of miscues, featured his season's fifth victory with a sprinkling of five hits. But his problem, after being tough for five innings, was solved in the sixth when the Cubs, profiting by base hits, bashful Bee fielding, and aimless pitching by Lou Fette and George Barnicle, fashioned an eight run rally.

Hartnett Hits a Homer.

The Chicagoans, altho they wound up with only six hits after 11 innings of swinging against Joe [Lefty] Sullivan, the inevitable Dick Coffman and Bill Posedel in the first game, had the decision in their control at two different times. Manager Gabby Hartnett socked his season's first homer to give Bill Lee a 2 to 0 lead in the second inning and this lead survived until Lee wilted in the seventh. Not disturbed by this, the Cubs bounced back for a 4 to 3 edge in the eighth and that would have been enough if Billy Herman hadn't erred on the play that should have been the final putout.

After Lee's default in the seventh, Ken Raffensberger was summoned, but he lingered only until serving a pass in the ninth, a pass, which, with Herman's error, became the tying run under the régime of his successor, Vance Page. And Page was still present when the Cubs put on their big collapse in the 11th. Stan Hack fumbled Rabbit Warstler's roller and an instant later Eddie Miller, who had caused trouble with a double in the seventh, singled to left. Augie Galan booted the hit and Warstler scored from first.

FIRST GAME

The Cubs' first hit in the first half of the opening game showed up after one was out in the second, and altho it was slightly tainted it helped. Herman slapped a long fly to center and West was a bit fence shy, the ball dropping for a double. Galan clicked a hard liner to left, but Ross snared it close to the wall. Then Hartnett produced his homer for a 2 to 0 lead. Mattick followed with a single and it turned out to be the Cubs' last hit until the eighth.

The Bees' run off Lee in the third inning was due mainly to overambition on Hack's part after two were out. Just as Mattick was preparing to catch Sisti's pop that should have ended the inning, Hack rammed into the shortstop and there was no catch. Hack was given an error for interference, Sisti taking second and scoring a moment later on Moore's double to center.

Bees Go Into Lead.

The seventh inning blast which for a few minutes hung a beating on Lee's shoulders began with a single to right by West, who was bunted to second by Rowell. After Masi had fouled out, Miller doubled off the left center field fence and West scored the tying run. Miller hiked home on a single by Sullivan.

The Cubs' two run eighth opened with Russell, batting for Lee, fouling

[Continued on page 19, column 4]

LYONS BEATEN IN 12TH, 4 TO 3; KNOTT ROUTED

Leaders' Home Runs Win 2d, 14-5.

BY EDWARD BURNS.

A crowd of 26,210, which brought the total for the series to 71,149, yesterday saw the White Sox bow twice to the league leading Boston Red Sox, 4 to 3 in 12 innings and 14 to 5. The first game was a heartbreaker for Ted Lyons, and the second was a riotous affair in which Jimmy Foxx knocked his sixteenth homer of the year and eighth against the White Sox. Manager Joe Cronin banged two homers and Pitcher Jack Wilson knocked two in his string of four straight hits. The Red Sox scored in every inning of this game except the eighth and ninth and still managed to leave 12 runners on base.

Jack Wilson.

The sweep of the series gave the Sox a new home losing streak of five straight. This combined with nine losses in their first nine home games gives Jimmy Dykes' boys a record of 14 defeats in 19 games played this season in Comiskey park. The White Sox are now seven games under the .500 mark.

Lyons Deserves Better Break.

In the first game Lyons held the Red Sox to one scratch hit in seven innings, only one man reaching first before Ted Williams opened the eighth with a triple to become the first Boston run. An error by Eric McNair with two out in the ninth, combined with some subsequent alert base running by Williams, enabled the Red Sox to tie the score. Then, after two sad fadeouts by the White Sox in the 10th and 11th innings, Williams won the contest with a homer at the start of the 12th.

The second game included, besides the five aforesaid Boston homers, a triple and a double by Williams, a triple and three singles by Jim Tabor and nine other hits. Jack Knott was the least effective of three White Sox pitchers, tho there may be some question about that. Anyhow, Knott was the losing pitcher.

FIRST GAME

In the first game each team made one scratch single and otherwise did not get a man on first prior to the White Sox fifth inning, the session in which Moose Solters followed Luke Appling's single with his homer to get the excitement started.

The White Sox scored their third run before the Red Sox got their second runner to first base. Wright opened the seventh with a triple to left center and scored on Appling's fly to Finney.

It was in the eighth that Williams started the rampaging he produced in three instalments for eventual victory. He opened with a triple to left center, the second hit off Lyons, and scored on Cronin's single to center.

McNair, First Name Boob.

The tragic ninth started with Cramer drawing Lyons' only pass. Finney fouled to Tresh and Foxx was called out on strikes, his third strikeout of the game. Williams sent a grounder to McNair, who threw wide of Kuhel, Cramer reaching third and Williams second. McNair made a spectacular diving stop of Cronin's grounder near second, but instead of devoting his efforts to holding the Red Sox to one inadequate run, he

[Continued on next page, column 7.]

Major Leagues

AMERICAN LEAGUE.

	W.	L.	Pct.	G.B.
Boston	31	16	.660	....
Detroit	30	20	.600	2½
Cleveland	32	22	.593	2½
New York	27	24	.529	6
CHICAGO	23	30	.434	11
St. Louis	23	30	.434	11
Philadelphia	20	31	.392	13
Washington	21	34	.382	14

YESTERDAY'S RESULTS.

Boston 4-14; Chicago 3-5
[First game 12 innings.]
Cleveland 4-4; Philadelphia 2-3
St. Louis 13-6; New York 6-8
Detroit 8; Washington 7

GAMES TODAY.

No games scheduled.

NATIONAL LEAGUE.

	W.	L.	Pct.	G.B.
Brooklyn	33	15	.688	....
Cincinnati	34	17	.667	....
New York	30	17	.638	2
CHICAGO	28	26	.519	7½
St. Louis	19	29	.396	13½
Pittsburgh	17	28	.378	14
Philadelphia	16	30	.348	15½
Boston	15	29	.341	15½

YESTERDAY'S RESULTS.

Boston 5-1; Chicago 4-9
[First game 11 innings.]
Cincinnati 1-5; Brooklyn 9-3
St. Louis 9-3; Philadelphia 3-1
Pittsburgh 5-5; New York 8-8

GAMES TODAY.

Chicago at New York. | St. Louis at Brklyn.
Pittsbgh. at Bos. [2]. | Cincinnati at Phila.

HISTORIAN WINS BEST OF BREED IN WAUKEGAN SHOW

Puppies, Old Favorites Score Victories.

Champion Hertzville Historian, sable and white collie from the Hertzville kennels of C. J. Cassleman and Thomas M. Halpin, Chicago breeders, last night was selected as the best dog in the Northbrook Kennel club dog show in the new Illinois National Guard armory in Waukegan. In three consecutive all-breed shows last summer he was selected as best dog of all breeds, defeating more than 1,000 pure breds in the three events.

Historian was exhibited again last November when he won the Chicago Collie club specialty in the Coliseum. Since then he has been retired while other Hertzville dogs campaigned. Yesterday's show was his first since November, and his victory made another brilliant addition to the Hertzville record.

The Ones Historian Beat.

The field of group winners which faced Historian in the finale included Champion Cedric of Delwed, English setter owned by George F. Wedel, Dewitt, Mich.; Champion Heka of Little Farm, red dachshund owned by Mrs. David C. Dodge, Denver, Colo.; Deephaven Honeysuckle, Scottish terrier owned by the Deephaven kennels, Minneapolis; Hi Steppers Dream Girl, 11 months old Boston terrier owned by Miss Leonne Brown, Indianapolis, and Pily Pons of Hillengold, miniature pinscher owned by Mrs. Eunice P. Atkins, Indianapolis.

Moscow Duke Scores Upset.

The biggest upset was in the pointer classes when Moscow Duke of Aragon, just past the puppy age, was selected as the best of its breed over a field which included two American champions and an international champion. Duke passed his first birthday May 28. He is owned by the Aragon kennels of H. J. Cooper, Franklin Park. Best of breed winners:

CHOW CHOWS—Chinamans Chance, Mrs. Viola Devoy, Gary, Ind.

BULL TERRIER—Brendon Brownie, James M. Asher, Chicago.

FRENCH BULLDOG—Cosette de la France, Harold R. Horton, Hinsdale.

CAIRN TERRIER—Cragwood Merrie-Go-Round, Mrs. C. Groverman Ellis, Wayne, Ill.

KEESHOND—Erik the Gray, W. D. Kelley, Chicago.

IRISH TERRIER—Ballyboe Bootie, T. J. Twomey, Cincinnati.

KERRY BLUE TERRIER—Carefree Colleen of Kenmare, Mr. and Mrs. R. S. Betz, Chicago.

SCOTTISH TERRIER—Deephaven Honeysuckle, Deephaven kennels, Minneapolis.

SEALYHAM TERRIER—Margull Monah, Mrs. G. H. Priesmeyer, Kirkwood, Mo.

STAFFORDSHIRE TERRIER—Sassy Sue, Mr. and Mrs. R. S. Emerson, New York City.

WEST HIGHLAND TERRIER—Paddy Whack Plenty Charm, Dorothy Kennedy, Tinley Park, Ill.

CHIHUAHUA—Don Sergio of Boca Raton, Mrs. Alpha Kinsman, Chicago.

PEKINGESE—San Kai, S. W. Albertson, Enid, Okla.

MINIATURE PINSCHER — Lily Pons of Hillenwold, Mrs. Eunice P. Atkins, Indianapolis, Ind.

POMERANIAN—Tiny Bae, Mrs. Ann A. Nickelaus, Milwaukee.

TERRY MANCHESTER TERRIER—Champion Countess of Carfman Alyce May Blunk, Milwaukee.

SCHIPPERKE—Weina Mirandy, Arthur Weina, Des Plaines.

STANDARD SCHNAUZER—Strut of Marscott, George H. Scott, Chicago.

FOX TERRIER—Ravelly Radiance, B. W. Schultz, and Russell Eagen, Chicago.

ENGLISH SETTER—Champion Cedric of Delwed G. F. Wedel, De Witt, Mich.

ENGLISH SPRINGER SPANIEL—Berju Black Jack, Francis J. Finn, Detroit.

AFGAN HOUND—Lisla of Kingway, Kingway Kennels, Denver, Colo.

BEAGLE—Harvest of Walnut Hall, Mrs. Gladys M. Pape, Cincinnati.

DACHSHUND—Champion Heka of Little Farm, Mrs. David C. Dodge, Denver, Colo.

NORWEGIAN ELKHOUND—Champion Martin of the Hollow, Robert P. Koening, Evansville, Ind.

BOSTON TERRIER—Hi Steppers Dream Girl, Leonne Brown, Indianapolis, Ind.

BULLDOG—Champion Kamei Kloddy Kloy, Mr. and Mrs. Paul Maddux, Frankfort, Ind.

SHETLAND SHEEP DOG—Colonel Sandy of Mar Nor Wil, Norris J. Bishton, Blue Island.

CHESAPEAKE BAY RETRIEVER — Miss Patsy's Cocoa Duke, Otta J. Hruby, Hinsdale.

GORDON SETTER—Lancer of Berlway, Ann and Mal Ramsey, Elmhurst.

IRISH SETTER—Terry of Aragon, Russell Baltzell, Oak Park.

BOXER—Kavalier of Masslaine, John P. Warner, Milwaukee.

DOBERMANN PINSCHER—Champion Sieg Von Glenhugel, John T. Bruegreman, Winnetka.

GERMAN SHEPHERD — Champion Afra Von Hohehuft, William Schafer, Glenview.

GREAT DANE—Champion Honey, Robert A. Cavanaugh, Chicago.

OBEDIENCE TEST CLASSES.

NOVICE A—Menseiur Pat, Schipperke, Mr. and Mrs. Howard Lawver, Chicago.

NOVICE B—Rabsie of Mertrey, Standard Schnauzer, W. E. Koppits Jr., Wheeling.

OPEN A—Duke of Schroth Valley, C. D. Henry G. Schmitt, Chicago.

OPEN B—Mitzi Von Neckerheim, Willy Necker, Wheeling.

UTILITY—Ch. Gesa Von Bayernstols U. D., M. F. Haselman, Chicago.

SMILIN' JACK—EXPRESS TO THE GROUND FLOOR

TERRY AND THE PIRATES—RE WRITE FOR SPITE

LINCOLN FIELDS ODDS & JOCKEYS

FIRST RACE—Maidens, 3 year olds, 5 furlongs:

Horse.	P.P.	Wt.	Jockey.	Odds.
†Lady's First.....	9	115	G. Martin	6-1
Bright Play	4	115	C. Swain	10-1
Cleo Greenock....	2	115	No boy	20-1
Black Fairy	3	115	No boy	20-1
Ariel Girl	5	115	H. Hauer	20-1
*Little Lucy	8	115	No boy	20-1
Merry Ways.....13		115	C. Swain	20-1
Shasta Sue 14		110	L. Demarahe	20-1
Nani Leonai 16		115	No boy	20-1
Imposen 17		115	S. Clark	20-1
Vaidna Lark.....15		115	No boy	30-1
Garel F.....10		115	J. E. Oros	8-1
Rusty Gold.....11		115	No boy	4-1
†Moja 12		115	No boy	6-1
Ava Delight	6	115	R. Conley	8-1
Unquote	7	115	R. L. Ved'er	10-1
Earlianna 18		115	A. Snider	8-1
Town Lace.....	1	115	No boy	10-1

*Gay-Alexander entry. †Putnam entry.

SECOND RACE—Claiming, 3 year olds and up, 7 furlongs:

Better Be Good ..20		105	No boy	15-1
Goodness Sake ..	1	109	H. Lem'ns	30-1
Chicharra	2	113	R. Finnerty	20-1
Nana Kate	6	108	W. Mason	20-1
Moorish	7	117	No boy	30-1
Queen Regnant ..	9	108	P. Divito	30-1
Little Joan 13		100	H. Lem'ns	30-1
Double Finesse...15		113	No boy	30-1
Fyrexin 16		110	J. E. Oros	30-1
Sound Wave	8	113	G. Hearsey	6-1
Born Happy 19		118	J. Adams	3-1
Jay Heart 11		118	G. Fowler	4-1
Masterpiece 12		113	C. Wells	4-1
Rushing By	4	113	No boy	8-1
Petaro	3	118	No boy	10-1
Onyourway	5	108	S. Clark	12-1
Cottingham 10		113	R. Howell	15-1
Lady Jean 14		100	M. Barton	20-1
Flaming Play 17		118	No boy	20-1
Chimney Top 18		113	C. Wells	20-1

THIRD RACE—Claiming, 3 year olds and up, 7 furlongs:

Sweet Forever	9	113	W. Garner	30-1
Miss Lampley....13		108	No boy	15-1
Jungle Moon.....14		110	A. Snider	20-1
Sonsea 15		110	V. Gruber	20-1
Taxiqua 16		113	No boy	20-1
My Luck	17	113	R. Finnerty	20-1
Formal Dress 18		110	No boy	20-1
Southland Gem ...19		118	No boy	20-1
Cape Race.....	7	113	S. Clark	8-1
Surcouf	1	118	R. L. Vedder	5-1
Veeks	3	113	J. Marinelli	4-1
Paper Sun 11		118	H. Litz'b'r	6-1
Kosse 12		118	A. Craig	8-1
Asset	4	118	J. Flinchum	10-1
Valvesta	2	113	G. Martin	10-1
Miss Shirley C....	5	113	J. Adams	10-1
New Discovery....	6	113	V. Bush	10-1
Guinea Lad 10		118	H. Litz'b'r	15-1
Easy Street 20		118	H. Litz'b'r	15-1
Fort Knox	8	118	G. Fowler	30-1

FOURTH RACE—Claiming, 4 year olds and up, 6 furlongs:

Dead Calm	3	107	C. Wells	8-1
Lady Infinite	5	109	R. L. Vedder	5-1
Knee Deep	9	112	R. L. Ved'r	10-1
Mighty Miss 10		113	A. Snider	10-1
Sly Gal	4	102	L. Dem'ahe	30-1
Dimocchio	2	112	J. E. Oros	8-1
Gato	7	107	C. Wells	4-1
Foxy Maude	6	104	S. Clark	6-1
Black River	1	112	R. Bohn	10-1
Chanting	8	111	J. Adams	10-1

FIFTH RACE—Claiming, 3 year olds, 1 mile:

Welding	1	103	C. Wells	6-1
I Do Believe.....	9	103	S. Clark	10-1
Hi Fella	3	111	R. Howell	15-1
My Liberty	6	103	S. Clark	10-1
Mingling	4	113	J. E. Oros	3-1
Virginia Rose.....	7	103	A. Snider	4-1
Haddad	8	113	W. Garner	6-1
Hurrigal	5	111	J. Flinchum	6-1
Haste On	2	108	L. Demarche	8-1

SIXTH RACE—Three year olds, 6 furlongs:

Flying Jane	6	109	A. Craig	8-1
Predicate	9	114	J. E. Oros	10-1
Hadmore	1	105	H. Lem'ns	20-1
*Dust Off	7	110	J. Adams	15-1
*Soup and Fish...11		110	A. Craig	15-1
Shine o'Night	8	109	H. Hauer	8-1
Displayer	2	110	A. Snider	4-1
Alhalon	3	112	W. Garner	6-1
You Alone 10		105	J. Flinchum	6-1
Bay Carse	4	111	S. Clark	8-1
Miss Cutie	5	105	No boy	12-1

*Young-Rogers entry.

SEVENTH RACE—Claiming, 3 year olds and up, 1 1-16 miles:

Playmay	5	110	No boy	6-1
Inviting	4	115	C. Wells	5-1
Windup	3	115	C. Swain	20-1
Bright Victory....	6	115	A. Craig	8-1
Hazel Nut	1	110	J. E. Oros	6-1
Sweet Adeline	7	110	No boy	4-1
Lourdes	2	115	A. Snider	4-1

EIGHTH RACE—Claiming, 4 year olds and up, 1 1-16 miles:

Galley Sweep	8	115	J. Flinchum	15-1
Buddie Treacy 11		110	C. Calvin	30-1
Shams Thrush....15		110	R. Bohn	30-1
Oakwood Lad.....	5	110	R. Bohn	30-1
Rare Ben	1	110	S. Clark	5-2
Cheick Rama	7	115	H. Litz'b'r	4-1
Rebuttal	9	115	R. Howell	4-1
Imebius	6	107	S. Clark	6-1
French Jack	4	110	J. E. Oros	6-1
Queenie	3	100	No boy	10-1
Nogalo	2	105	C. Wells	15-1

DETROIT ENTRIES.

FIRST RACE—Purse $800, claiming, 3 year olds, 6 furlongs:

*Mad Sweep 102		Whisk Dolly 106	
Lachiquita 108		Bullamore 112	
Love Wisely 102		*Nick C. 106	
Griddle 102		*Lambeth 104	
Elder Jock 106		Little Jack 112	
*Toast 101		Imperial Sun 107	

SECOND RACE—Purse $800, claiming, 4 year olds and up, 6 furlongs:

High Image 113		Penny 113	
Spititeimaze 108		Bullamore 110	
Cobaena 105		Combatant 110	
Boon Time 106		Jockide 112	
Grace Grier.....108		Whitdel 113	
Soindletop 113		Ina Mar 105	

THIRD RACE—Purse $800, claiming, 4 year olds and up, 6 furlongs:

Bold Lover 118		Clockwinder 115	
Afterguh 110		Chancetul 113	
Aim High 105		Norie 113	
Maebob 110		Brotherly 110	
Magnolia Cash 105		Credulous 113	
Captain Henry 110		Pete's Piece 105	

FOURTH RACE—Purse $800, maiden 2 year olds, 5 furlongs:

Peragra 114		Pop Over 117	
Kings Error 114		*Epissar 105	
Volo Time 110		*Banker Jim 112	
†Gocchie Mae 114		Berryville 117	
†*Marzlekin 109		Orasal 114	
*Jo Betty 108		Chance Sord 110	

†S. Roucher and C. Roocch entry.

FIFTH RACE—Purse $900, claiming, 3 year olds, 6 furlongs:

*No Date 113		Alfadildo 115	
*Synergist 112		Radatel 110	
*Baltes 108		*Mirht Step 108	
Blue Play 114			

SIXTH RACE—Purse $800, claiming, 3 year olds and up, 1 1-16 miles:

Board Jester 111		Leading Lee 111	
*Bolling Point 106		*My Buddy 110	
Byrdford 113		*Nat Brass 109	
*Donlay 111		Just Buck 111	
Lady Tichner 101		Frank L. 111	

SEVENTH RACE—Purse $800, claiming, 3 year olds and up, 1 1-16 miles:

Fairest Flaz 106		Strolling Home 115	
Dudeless 115		Sun Jean 106	
*Oddesa Romeo 106		Bold General 115	
Abbots Hour 115		*Gay Days 106	
Harper 111		Molida 108	

EIGHTH RACE—Purse $800, claiming, 3 year olds and up 1 miles:

Spring Meyer 117		*Dear Me 107	
Cablegram 117		*Arctic Star 112	
†Gaona 112		Hill Summit 117	
Alan Chicle 117		*Silent Shot 112	
*Imperial Queen..107			

*Apprentice allowance claimed.

SUFFOLK DOWNS ENTRIES.

FIRST RACE—Purse $1,000, claiming, 2 year olds, 6 furlongs:

*Punchdrunk 102		*Aikyen 109	
Zacatine 113		All Even 115	
Lost Gold 106		Hermar 113	
Ariel Rose 102		Beamy 116	
*Unending 102			

SECOND RACE—Purse $1,000, claiming, 4 year olds and up, 8 furlongs:

*Sadie F. 105		Grandpa's Boy. ..107	
Maling 107		Lifelike 113	
*Bubblesome 107		Hasty Wire 112	
Hillie 112		James K. 112	
Royal Hobo 112		Prospectus 112	
Alatime 118		Orinoco 118	
*Pennill 107		*Davrid 107	
White Topper 112		All Aroz 107	

THIRD RACE—Purse $1,000, claiming, 3 year olds and up, 6 furlongs:

*Bellitas Babe 108		Erin Torch 115	
Sid 115		Cotton 117	
*Woodsia 110		*Clocks 110	
*Sargaso 110		Notice Me 113	
Shallegn 100		*Goon Time 115	
Time Please 115		Gambit 105	
Marson 115		Night Chase 108	
Praetorian 115			

FOURTH RACE—Purse $1,000, 2 year olds, 5 furlongs:

Port 118		Hilight 109	
Kilocycle 115		Blue Pair 115	
Bubble Cat 115		Blue Twink 115	

FIFTH RACE—Purse $1,500, grade C, 3 year olds, 6 furlongs:

Dollar Day 108		*One-o-One 107	
Ignition 101		*Lassalon 110	
Mismark 113		Dusky Duke 115	

SIXTH RACE—Purse $5,000 added, handicap 4 year olds and up, 1 mile:

Star Boarder 110		Tattersallion 115	
*Mar De 110		Battledamallon 115	
*Prairie Dog 104		Big Pebble 110	
*Many Stings 100		Saint Editor 113	
Forever Prince 107		*Court Dance 107	
Salerico 100		D-Boat 100	
Panoramone 108		*Patrol Scout 100	

†Mar Stock farm entry.
*Mrs. Denemark entry.
‡Mrs. C. C. Winters entry.

SEVENTH RACE—Purse $1,000, claiming, 4 year olds and up, 1 1-16 miles:

Marching Feet 106		*Lady Roma 110	
Brown Bomb 114		The Grey Nun II..115	
Dark Beau 113		Cave Hill 118	

EIGHTH RACE—Purse $2,000, claiming, 3 year olds and up, 1 mile and 70 yards:

Moralist 118		Indiana Spa 107	
Stepacola 107		Freelander 119	
Grico 110		Pomona 112	
*Polly Girl 102		O'Leary 112	
Goldan 107		*Mr. Buddy 107	
Virginia Boy 107		Idolon 112	
Mentone 107		*Sun Camp 107	
Slavic 107		*Beraft 105	

*Apprentice allowance claimed.

Coast Track Stars, Big 9½ Meet Tonight

[Continued from first sport page]

the illness which has kept him out of competition for nearly two months.

Cochran May Run Hurdles.

Cochran, it was reported yesterday, will compete in the 220 yard low hurdles in which event he was the defending champion in the Big 9½ this year, altho he could not take part in the finals.

Cochran may run the low hurdles against Lee Orr, Washington State's great quarter miler who won the Princeton invitational meet in the record time of 46 8-10 seconds. Orr, however, wishes to concentrate on his quarter mile battle with Michigan's Warren Breidenbach and his part in the mile relay. Decision on entry may not be made until this evening.

The parade of champions will include Clyde Jeffrey of Stanford, labeled the world's fastest runner; Ed Buxton, Wisconsin's half mile champion in the Big 9½; Campbell Kane, Indiana's mile champion, and Ed Smith of Washington, high hurdle champion.

Smith Tops Hurdlers.

These men are favorites in their listed events. However, Jeffrey's titles in the sprints will be disputed by Piker, Alan Smith of Michigan, and George Franck of Minnesota. Buxton meets Bill Dale of Washington State and Kerman Storli of Oregon, both of whom have registered faster times in competition this year. Kane probably will run the half mile, but seeking all possible points, he is expected to lead off in the mile. Kane has not been defeated in the mile this year.

Ed Smith is the class in the high hurdle field. The only field event in which the Western conference has a chance, other than the discus, is the high jump. Here Johnny Wilson of the Trojans, who narrowly missed a world record this spring at 6 feet 10 inches, faces Michigan's Don Canham, who has not been defeated in the current campaign. He won the Big 9½ at 6 feet 4¼ inches, but has made a better mark.

General admission tonight is $1. Reserved seats are $1.50, tax included, and children's tickets are 25 cents.

Winnetka Increases Lead in Cricket; Triumphs, 84-44

Winnetka increased its lead to two games in the Illinois Cricket league by defeating Hyde Park, 84 to 44, on Skokie field yesterday. It was Winnetka's seventh consecutive victory. Scores of other games:

Chicago, 80; Milwaukee, 31; South Park, 163; Lake Shore, 53; Lake Forest, 93; Oak Park, 45.

TODAY'S SELECTIONS

LINCOLN FIELDS, CRETE, ILL.
[Fast.]

1—Putnam entry [Moja-Lady's First], Earliana, Valdina Lark.
2—Jay Heart, Chicharra, Nana Kate.
3—Valvesta, New Discovery, Veeks.
4—MIGHTY MISS, Gato, Knee Deep.
5—I Do Believe, Welding, Virginia Rose.
6—Bay Carse, Hadmore, Young entry.
7—Inviting, Bright Victory, Lourdes.
8—French Jack, Rebuttal, Rare Ben.

SUFFOLK DOWNS, BOSTON, MASS.
[Fast.]

1—Beamy, Zacatine, Ariel Rose.
2—Sadie F., James N., Atatime.
3—King Cotton, Notice Me, Woodsia.
4—Port, Blue Twink, Kilocycle.
5—DUSKY DUKE, Abrasion, Mismark.
6—Lamar entry [Many Stings-Marie], Denemark entry, Night Editor.
7—Marching Feet, Brown Bomb, Cave Hill.
8—Bereit, Slavic, Moralist.

AQUEDUCT PARK, N. Y.
[Fast.]

1—React, Marion Collins, Jack Twink.
2—Nipponese, Wrenace, Pharo Warrior.
3—Nijinski, Low Cuts, Stepahead.
4—War Briar, Phippe entry, Ernie Holst.
5—Shy Argo, Black Look, Abmeres.
6—TANSOR ENTRY [DARK LEVEL, Two Fly, Brown Slave.
7—Soigne, Court Counsel, Esajaytes.

DETROIT, MICH.
[Fast.]

1—Toast, Griddle, Little Jack.
2—Prenny, Spittzinmage, Spindletop.
3—Credulous, Chancetul, Maebob.
4—Bounce Sord, Pop Over, Berryville.
5—Baltes, Blue Play, Synergist.
6—Lady Tichner, Boiling Point, Grand Jester.
7—BOLD GENERAL, Dustless, Strolling Home.
8—Alan Chicle, Arctic Star, Cablegram.

In the WAKE of the NEWS

[Continued from first sport page]

Holes in. One.

Fred W. Lute, 130 yard 13th hole, Woodmar Country club, Hammond, Ind.

Miss Jean E. Oberg, 220 yard 9th hole, Evergreen Golf club.

* *

Signs of the Times.

Above a shoe store in Asbury Park, N. J.: "Harbor of Lost Soles."

—Lili II.

* *

Encyclopedia Americana.

Lesson—That which when the weather gets hotter and hotter the women put.

—Pauline the Problem.

* *

A Dream.

Last night I had a dream of you—
A dream that could, some day, come true,
A day of sun, a sky of blue—
And you alone with me.
I'll wear this dream upon my heart,
And hold the joy it does impart,
Until the shades of dreams depart
In actuality.

—Agnes.

* *

What's in a Name?

The Rev. J. I. Sainty is the Methodist pastor in Grantsburg, Wis.

Bob Ingersoll is conducting a series of religious revival meetings in Webster, Wis. —William C. Dean.

* *

Do You Remember Way Back When:

We kids thought we were having a swell evening when mom would let us get the stereoscope out of the parlor and look at the pictures?

—Jay E. Bee.

There wasn't any dust mops and ma's long skirts served the purpose?

—M. K. of 3d St.

All kids had to take piano lessons and how happy we were when the teacher went away on vacation?

—Jenkins the Adjuster.

*

Ten Years Ago Today—William F. Carey, president of the Madison Square Garden corporation, arrived in Chicago to look over Soldiers' field as a possible site for the return match between Champion Max Schmeling and Jack Sharkey. . . . The New York Giants routed Sheriff Blake in the sixth inning to whip the Cubs, 7 to 4.

ALL-AMERICANS WIN KELLY CUP IN 1 TO 0 BATTLE

The All-Americans kept trying yesterday afternoon and finally succeeded in making a goal that gave them a 1 to 0 victory over the German-Americans and the Mayor Kelly soccer cup. The game, played in Winnemac stadium, ended the International league season.

After repeatedly threatening, the Americans scored with only seven minutes remaining. Denis Roberts, Spencer Coal star, came in on the left and shot past Paul Baer, the Germans' goalie. The losers also missed several scoring opportunities.

AQUEDUCT ENTRIES.

FIRST RACE—Purse $1,200, claiming, 2 year olds, 5 furlongs:

General Planet 118		Marion Collins 108	
Shaun G. 115		Classic Beauty 116	
Jack Twink 122		*Reacl 104	

SECOND RACE—Purse $1,200, claiming, 4 year olds and up, 1 1-16 miles:

Tesor Mia 108		Pharo Warrior 113	
Wrenace 114		Noble Scot 114	
Even Up 114		*Yomer 104	
Spanish Dot 118		Nipponese 114	

THIRD RACE—Purse $1,200, claiming, 4 year olds and up, 1 1-16 miles:

Henryels Pick 113		Mr. Knick 114	
Skagerrak 114		Conte 114	
Silent Jim 113		Low Cuts 109	
Nijinsky 118		Stepahead 109	
Learned 114			

FOURTH RACE—Purse $1,200, maiden, 2 year old colts and geldings, 5 furlongs:

Laurh And Play...117		‡Dingmans 117	
Far Avion 117		Port Alibi 117	
*King Cole 117		Ernie Holst 117	
*Scaramouch 112		†Pat N' Mike....117	
Norim 117		The Fiend 117	
Fiery Steel 117		Libercaise 117	
‡Hiss Sprse 117		War Briar 117	
War Ration 117		†Naval Reserve 117	
Swing And Sway.117			

†—O. Phipps-Mrs. O. Phipps-Wheatley stable entry.
‡White Hall plantation-Mrs. C. S. Bromley entry.

FIFTH RACE—Purse $1,200 added, handicap, 3 year olds and up, class D, 7 furlongs:

Hizhomar 110		Danger Point 117	
Shy Argo 110		Bay View 120	
Black Look 117		Early Settler 112	
Search 122		Spanish Main 109	
Abmeres 117			

SIXTH RACE—Purse $1,200, claiming, 3 year olds, 1 1-16 miles:

Ken's Pop 120		†Dark Level 120	
†Blare 120		Flying Duke 113	
†Vannie Bid 120		Bay View 120	
Neddie Lass 117		Brown Slave.....114	

†W. Tansor-Mrs. L. Lasare entry.

SEVENTH RACE—Purse $1,200, claiming, 4 year olds and up, 7 furlongs:

*Michigan Flyer ..115		Esajaytee 122	
Pickie Chance 114		Spillway 114	
Never Cease 117		Repercelasian 119	
Steam Roller 120		*Idle Sun 114	
Soigne 117		Court Counsel 122	

C. Y. O. Boxers Bearing Down for Hawaiians

With little more than three weeks left before the Hawaiian champions meet the 10 outstanding boxers of the C. Y. O. in Soldiers' field, Wednesday night, July 10, the C. Y. O. gymnasium, located at 31 East Congress street, is packed each day with boys working out.

Tolm O'Connell, boxing director of the C. Y. O., said that not since last winter when hundreds of boys were training for the annual C. Y. O. meet and the Golden Gloves tournament have there been as many lads in the C. Y. O. gym as there have been in the last two weeks.

Realizing that the competition will be keen for the show with the Hawaiian champions, the boys have opened training early, each hoping to be one of the contestants on the July 10 card.

The showing each boy makes in sparring sessions between now and the last week of June will determine whether he is to be among the group selected to go to the training camp, Renehan lodge, Round Lake, Ill., 40 miles northwest of Chicago.

Boys in eight weight classes, from flyweight to heavyweight, will be selected to go to training camp. During the 10 day stay in camp, the youngsters will be put thru daily sparring sessions and the 10 boys who show the most impressively will be selected by O'Connell and Paddy Kane, boxing coach of the C. Y. O., to oppose the Hawaiian champions.

WATSON TAKES DECATHLON AND SETS 2 RECORDS

Cleveland, O., June 16 (AP).—Bill Watson, former University of Michigan athlete, won the 1940 national decathlon championship today, setting two new records. Joe Scott of Western Reserve, who sought his third straight title, was third.

Watson amassed 7,523 points, awarded for proximity to fixed standards, in the gruelling two day test. There were nine other competitors.

Lee Todd, graduate student at the University of Colorado, was second with 6,942 points, 238 more than Scott. Other point winners:

Uyval Jones, Wayne university, 6,641 points; Alphonse Gavrilavics, Michigan Normal club, 6,325; Leslie Netzen, Kent State university, 5,706; Edward Moisieo, Finnish American A. C. of Ashtabula, O., 5,625; Michael Schelb, Michigan State, 5,623; Fred Schaleicher, unattached, of Cleveland, 5,011, and Fred Howell, University of Toronto, 4,843.

Is There a Doctor in the House?

FIRST GAME.

BOSTON.

	AB	R	H	RBI	P	A	E
Doerr, 2b	5	0	0	0	5	6	0
Cramer, cf	4	1	1	0	1	0	0
Finney, rf	5	0	0	0	3	1	0
Foxx, 1b	5	0	0	0	14	1	0
Williams, lf	5	3	2	1	2	0	0
Cronin, ss	5	0	2	3	1	3	0
Tabor, 3b	5	0	0	0	4	3	0
Desautels, c	4	0	0	0	3	2	0
Grove, p	2	0	0	0	0	2	0
*Spence	1	0	0	0	0	0	0
Bagby, p	1	0	0	0	0	1	0
	42	4	6	4	36	18	0

CHICAGO.

	AB	R	H	RBI	P	A	E
Kennedy, 3b	6	0	0	0	1	7	0
Kuhel, 1b	5	0	1	0	11	0	0
Kreevich, cf	5	0	0	0	4	0	0
Wright, rf	5	1	3	0	5	0	0
Appling, ss	4	1	1	1	2	3	0
Solters, lf	4	1	2	2	3	0	0
Rosenthal, lf	0	0	0	0	0	0	0
McNair, 2b	3	0	1	0	2	3	1
Tresh, c	4	0	0	0	5	0	0
Lyons, p	3	0	0	0	0	1	0
	40	3	8	3	36	14	1

*Spence batted for Grove in eighth.
†Silvestri batted for Lyons in twelfth.

REDS GET BREAKS TO WIN 2 GAMES FROM DODGERS

Frey Hits Lucky Home Run to End First, 1-0.

Brooklyn, N. Y., June 16 (AP).—Cincinnati's Reds took a two game bite out of Brooklyn's National league lead this afternoon, beating the Dodgers, 1 to 0 and 5 to 2, before a crowd of 30,000. The double victory returned the Reds to second place and reduced the Dodger lead to a matter of points.

Behind Paul Derringer's six hit shutout pitching, the Reds won the first game with two out and nobody on in the ninth inning when Lonny Frey's line drive to right field became a trick home run. The ball struck high on the right field wall and, instead of rebounding, caromed high in the air. It dropped on the shelf formed by the top of the wall and lodged there against the screen.

Successive home runs by Pete Coscarart and Leo Durocher in the eighth inning of the second game were the only runs scored by the Dodgers all day.

CINCINNATI.	Ab	R	H	P	A	BROOKLYN.	Ab	R	H	P	A
Werber,3b	3	0	0	1	0	Walker,cf	4	0	0	3	0
Frey,2b	4	1	1	2	1	L'v'r'to,3b	4	0	1	0	3
G'dman,rf	4	0	0	2	0	Vosmik,rf	4	0	0	1	0
F.M'C'k,1b	2	0	0	10	1	Med'w'k,lf	4	0	1	2	0
Lomb'di,c	3	0	1	4	3	Phelps,c	4	0	1	9	0
Craft,cf	3	0	0	5	0	*Gilbert	0	0	0	0	0
Arn'v'h,lf	3	0	0	1	0	Camilli,1b	4	0	1	8	0
Joost,ss	3	0	0	2	2	Coscr't,2b	4	0	1	2	3
Der'ng'r,p	3	0	0	0	2	Dur'ch'r,ss	3	0	1	2	5
						Wyatt,p	2	0	0	0	1
	28	1	2	27	9		31	0	6	27	10

*Gilbert ran for Phelps in ninth.

Cincinnati .....000 000 001—1
Brooklyn .....000 000 000—0

Error—Goodman. Run batted in—Frey. Home run—Frey. Sacrifice—Wyatt. Double plays—Durocher to Coscarart to Camilli. Left on bases—Cincinnati, 2; Brooklyn, 7. Bases on balls—Wyatt, 2; Derringer, 2. Struck out—Wyatt, 7; Derringer, 6. Umpires—Goetz, Pinelli, and Reardon. Time—1:46.

SECOND GAME.

CINCINNATI.	Ab	R	H	P	A	BROOKLYN.	Ab	R	H	P	A
Werber,3b	5	2	2	0	4	Walker,cf	4	0	2	2	0
Arne'ch,lf	4	1	1	2	1	Law'nce,3b	4	0	1	1	2
Frey,2b	4	1	2	3	7	Vosmik,rf	4	0	0	3	0
F.M'C'k,1b	4	0	2	15	1	M'wick,lf	4	0	1	4	0
H'berger,c	4	0	1	4	0	Phelps,c	4	0	1	7	0
Craft,cf	4	0	0	4	0	Camilli,1b	3	0	0	11	0
G'dman,rf	4	1	1	1	0	Coscr't,2b	3	1	1	2	4
Joost,ss	3	0	0	1	5	Du'ch'r,ss	3	1	1	2	4
Turner,p	4	0	2	1	1	Davis,p	3	1	1	1	2
						Kimball,p	0	0	0	0	0
	35	5	10	27	19		*31	2	8	27	13

*Wasdell batted for Davis in 8th.

Cincinnati .....210 001 010—5
Brooklyn .....000 000 050—2

Error—Davis. Runs batted in—Frey, F. McCormick, Hershberger, Turner, Coscarart, Durocher. Two base hits—Werber, F. McCormick, Turner, Walker. Three base hit—Frey. Home runs—Coscarart, Durocher. Sacrifice—Joost. Double plays—Lavagetto to Coscarart to Camilli; Frey to Joost to F. McCormick; Werber to Frey to F. McCormick; Frey to F. McCormick. Left on bases—Cincinnati 5; Brooklyn, 2. Bases on balls—Davis, 1. Struck out—Davis, 1; Turner, 2. Hits—Davis, 9 in 8 innings; Kimball, 1 in 1. Losing pitcher—Davis. Umpires—Goetz, Pinelli, Reardon, and Goetz. Time—1:43. Attendance—30,005.

CARDS, 9-3; PHILLIES, 4-1.

Philadelphia, Pa., June 16 (AP).—The St. Louis Cardinals won a double header today, 9 to 4 and 3 to 1, to make a clean sweep of a four game series against the Phillies. Home runs by Johnny Mize and Terry Moore accounted for two of the St. Louis runs in the second game. Scores:

ST. LOUIS.	Ab	R	H	P	A	PHILADELPHIA.	Ab	R	H	P	A
S.M'tin,3b	4	1	1	1	2	Schulte,2b	4	1	1	2	2
Sl'ghter,rf	5	1	1	1	0	Bragan,ss	5	1	2	3	0
Kor.lf	5	0	2	3	0	Klein,rf	4	0	2	1	0
Mize,1b	5	0	1	9	0	May,3b	5	0	0	1	2
Hopp,1b	0	0	0	2	0	Marty,cf	4	1	2	3	0
Padgett,c	4	0	0	5	0	Berger,lf	4	0	1	1	0
*Gut'ridge	0	1	0	0	0	Mahan,1b	3	0	0	3	1
Owen,c	1	0	0	1	0	Mueller,2b	3	0	0	3	1
T.M'or,cf	4	2	1	1	0	Warneke,c	2	0	0	9	1
J.M'tin,cf	0	0	0	0	0	Hirbe,p	2	0	0	1	2
Orengo,2b	4	2	1	2	1	Pearson,p	0	0	0	0	0
Marion,ss	4	0	1	2	3						
Lake,ss	0	0	0	1	0						
McGee,p	1	0	1	0	0						
J.R'sell,p	1	0	0	0	2						
	39	9	14	27	8		†35	3	8	27	8

*Gutteridge ran for Padgett in 7th. †Atwood batted for Hirbe in 8th.

St. Louis .....020 011 050—9
Philadelphia .....010 010 000—3

Errors—Mize, Bragan, Warren [2], Runs batted in—McGee [2], S. Martin [3], Marion, Orengo, Koy, Slaughter, Schulte, Bragan [2]. Two base hits—Berger, Schulte. Home runs—Bragan, Klein. Stolen bases—S. Martin, T. Moore, Marion, Owen, Koy. Sacrifices—McGee, T. Moore. Double plays—J. Russell to Hopp. Left on bases—Philadelphia, 10; St. Louis, 6. Bases on balls—Hirbe, 3; McGee, 4; Russell, 1. Struck out—Hirbe, 6; McGee, 3; J. Russell, 2; Pearson, 1. Hits—McGee, 6 in 5 1-3 innings; Russell, 2 in 4 2-3; Hirbe, 13 in 8; Pearson, 1 in 1. Wild pitch—Hirbe. Winning pitcher—Russell. Losing pitcher—Hirbe. Umpires—Manseraurth, Stewart, and Barr. Time—2:39.

SECOND GAME.

ST. LOUIS.	Ab	R	H	P	A	PHILADELPHIA.	Ab	R	H	P	A
S.M'tin,3b	0	0	0	1	0	Schulte,2b	4	0	1	1	2
Sl'ghter,rf	3	0	0	2	0	Bragan,ss	4	0	1	2	2
Kor.lf	3	0	0	5	0	Klein,rf	3	0	0	0	0
Mize,1b	3	0	0	7	0	May,3b	4	0	0	0	2
Moore,cf	4	1	1	1	0	Marty,cf	3	0	0	2	0
Or'go,2b	4	0	1	1	0	Berger,lf	3	0	1	3	0
Marion,ss	3	1	1	0	2	Mahan,1b	3	0	0	7	0
Atwood,c	3	0	1	6	1	Warneke,p	2	0	0	0	1
Wyatt,p	3	0	1	0	1	Blanton,p	2	0	0	0	1
						Pearson,p	0	0	0	0	0
	32	2	7	27	7		*30	1	4	27	13

*Mueller batted for Blanton in eighth.

St. Louis .....001 001 001—3
Philadelphia .....000 000 100—1

Errors—Koy, Bragan, Atwood. Runs batted in—Mize, Moore, Marty. Two base hit—Orengo. Three base hit—S. Martin. Home runs—Mize, Moore. Marty. Stolen bases—Moore, Marion. Sacrifices—Marion, Warneke, Owen. Double plays—Slaughter to Mize. Left on bases—Philadelphia, 4; St. Louis, 7. Base on balls—Blanton, 1; Warneke, 2. Struck out—Warneke, 5; Blanton, 3; Pearson, 1. Hits—Blanton, 5 in 8 innings; Pearson, 2 in 1. Hit by pitcher—Blanton [Owen]. Reached first base on interference by catcher [Koy]. Losing pitcher—Blanton. Umpires—Stewart, Barr and Magerkurth. Time—2:05. Attendance—9,847.

Minor Leagues

AMERICAN ASSOCIATION.	W.	L.	Pct.		W.	L.	Pct.
Kan. City	37	19	.661	Columbus	23	26	.469
Minne'lis	34	18	.654	Indian'lis	23	31	.426
Louisville	27	27	.500	Toledo	20	30	.400
Milw'kee	25	26	.490	St. Paul	22	33	.389

YESTERDAY'S RESULTS.

AMERICAN ASSOCIATION.
Toledo, 4-2; Indianapolis, 2-1.
Louisville, 5-9; Columbus, 3-0.
[First game 13 innings.]
St. Paul, 7-2; Kansas City, 4-1.
Minneapolis, 14-7; Milwaukee, 8-4.

INTERNATIONAL LEAGUE.
Syracuse, 12-3; Montreal, 8-4.
Jersey City, 9-0; Rochester, 6-1.
Buffalo, 6-2; Newark, 2-7.
Toronto 6-8; Baltimore, 2-6.

PACIFIC COAST LEAGUE.
Sacramento, 8-5; Hollywood, 7-2.
[First game 11 innings.]
Los Angeles, 11-4; San Francisco, 4-7.
Portland, 6-1; Oakland, 5-4.
Seattle, 5-7; San Diego, 2-4.

SOUTHERN ASSOCIATION.
Little Rock, 8; Atlanta, 0.
Birmingham, 4-0; Knoxville, 3-2.
[First game 12 innings.]
Memphis, 6-10; Chattanooga, 0-0.
New Orleans, 9-2; Nashville, 6-2.
[Second game called end of fifth, darkness.]

TEXAS LEAGUE.
Fort Worth, 5-4; Dallas, 3-2.
[First game 1 innings.]
Beaumont, 3-4; Shreveport, 3-1.
Houston, 4; San Antonio, 2.
Tulsa, 4; Oklahoma City, 1.

THREE EYE LEAGUE.
Waterloo, 5-3; Evansville, 3-3.
[Second game called end of seventh; Sunday law.]
Terre Haute, 4-5; Cedar Rapids, 1-2.
Clinton, 9; Decatur, 4.
Moline, 3-8; Madison, 2-6.

EASTERN LEAGUE.
Scranton, 3-3; Albany, 1-6.
Elmira, 4-5; Springfield, 2-6.
Hartford, 6-8; Williamsport, 5-3.
Binghamton, 2-2; Wilkes-Barre, 0-7.

CLEVELAND WINS DOUBLE HEADER FROM ATHLETICS

Cleveland, O., June 16 (AP).—The Cleveland Indians won a double header from the Athletics today, Bob Feller pitching three hit ball to win the first contest, 4 to 2, and Southpaw Al Milnar winning his ninth game as his teammates took the second game, 4 to 3. Altho he fanned 12, Feller was forced to share the spotlight with a southpaw opponent just as youthful—21 year old Porter Vaughan who was graduated by the University of Richmond only last week.

Vaughan gave up only two hits while fanning seven in seven innings. He retired for a pinch hitter at the start of the eighth with his team one run behind. Scores:

PHILADELPHIA.	Ab	R	H	P	A	CLEVELAND.	Ab	R	H	P	A
Bran'to,3b	2	0	0	1	1	Boudr'u,ss	3	2	1	1	2
Rubel'g,3b	0	1	0	0	0	Weath'y,cf	4	0	0	2	0
Moses,rf	4	0	1	0	0	Hemsley,c	2	0	1	3	0
McCoy,2b	4	0	1	1	3	Trosky,1b	3	0	0	4	0
Johnson,lf	4	0	0	4	0	Bell,rf	2	0	0	3	0
Siebert,1b	4	0	0	7	0	B.Chap'n,lf	3	1	1	2	0
Hayes,c	4	0	1	9	1	Mack,2b	3	0	0	2	2
S.Chap'n,cf	3	0	0	3	0	Keltner,3b	3	0	0	2	0
Lillard,ss	3	0	0	0	3	Feller,p	3	0	0	0	2
Ganten'n,ss	1	0	0	0	0						
Vaughan,p	2	0	0	1	0						
†Simmons	0	0	0	0	0						
Caster,p	0	0	0	0	0						
	*30	2	3	24	6			4	2	27	6

*Miles batted for Lillard in seventh and Dean for Brancato in eighth. †Simmons batted for Vaughan in eighth.

Philadelphia .....000 000 020—2
Cleveland .....001 100 02*—4

Errors—Trosky, Boudreau, S. Chapman [2], Johnson, Siebert, Hayes. Runs batted in—Boudreau, B. Chapman, Hemsley, McCoy [2], Two base hits—Moses, McCoy, B. Chapman, Boudreau, Hemsley. Home run—Boudreau. Double plays—Feller to Boudreau to Mack; Boudreau to Mack to Trosky. Left on bases—Philadelphia, 6; Cleveland, 3. Bases on balls—Vaughan, 3; Feller, 4. Struck out—Vaughan, 7; Caster, 1; Feller, 12. Hits—Vaughan, 2 in 7 innings; Caster, 2 in 1. Hit by pitcher—Feller [Lillard]. Losing pitcher—Caster. Umpires—Grieve, Basil, and Geisel. Time, 2:22.

SECOND GAME.

PHILADELPHIA.	Ab	R	H	P	A	CLEVELAND.	Ab	R	H	P	A
Bran'to,3b	4	2	2	0	2	Boud'u,ss	4	0	1	2	0
Moses,rf	4	0	0	2	0	Weath'y,cf	4	0	0	2	0
McCoy,2b	4	1	2	1	4	Pytlak,c	4	0	0	5	0
Johnson,lf	4	0	2	1	0	Trosky,1b	3	1	1	7	0
Siebert,1b	4	0	1	9	0	Bell,lf	3	0	0	3	0
Hayes,c	3	0	0	3	0	B.Ch'man,lf	4	0	1	2	0
S.Ch'm'n,cf	4	0	3	1	0	Mack,2b	3	1	2	1	3
Lillard,ss	3	0	0	4	5	Keltner,3b	3	1	0	2	3
Sabich,p	3	0	1	0	0	Milnar,p	4	0	1	0	1
	33	3	8	24	9		33	4	9	27	6

Philadelphia .....200 001 000—3
Cleveland .....000 400 00*—4

Errors—Brancato, McCoy, Lillard, Bell. Runs batted in—McCoy, Johnson [2], Bell, Mack [2]. Two base hits—Brancato, Bell, Weatherly [2]. Three base hit—Mack. Sacrifice—Siebert. Double plays—McCoy to Lillard to Siebert, Mack to Boudreau to Trosky, Mack to Trosky. Left on bases—Philadelphia, 6; Cleveland, 5. Bases on balls—Sabich, 3; Milnar, 5. Struck out—Sabich, 3; Milnar, 5. Wild pitch—Milnar. Passed ball—Hayes. Umpires—Basil, Geisel, Grieve. Time —1:53. Attendance—15,006.

TIGERS, 8; SENATORS, 7.

Detroit, Mich., June 16 (AP).—The Detroit Tigers made a sweep of their four game series with the Washington Senators today, winning 8 to 7 as Barney McCosky delivered a timely single in the eighth that sent two runners across the plate. Frank Higgins and Hank Greenberg made home runs for the Tigers. Score:

WASHINGTON.	Ab	R	H	P	A	DETROIT.	Ab	R	H	P	A
Case,rf	3	1	1	1	2	Bartell,ss	4	2	2	2	3
Lewis,3b	3	3	1	1	2	M'C'sky,cf	4	2	2	0	0
Walker,lf	4	1	2	3	1	Geh'ger,2b	5	0	2	2	3
Bonura,1b	4	0	1	9	0	Gr'nb'g,lf	4	2	2	2	0
Travis,ss	4	0	1	2	2	York,1b	4	0	1	6	1
West,cf	4	0	1	2	0	Campb'l,rf	4	1	1	2	0
Ferrell,c	4	0	3	3	0	Higgins,3b	4	1	1	1	2
Hudlin,p	3	0	0	0	3	Tebbetts,c	4	0	1	8	2
†Early	0	0	0	0	0	Bridges,p	3	0	1	0	0
Chase,p	0	0	0	0	1	McKain,p	0	1	0	0	0
‡Gelbert	1	1	1	0	0						
†Fotahl,p	0	0	0	0	0						
	35	7	10	24	13		38	8	16	27	10

*Early batted for Hudlin in eighth. †Fotahl ran for Early in eighth. ‡Gelbert batted for Chase in ninth.

Washington .....100 002 031—7
Detroit .....012 030 02*—8

Errors—Higgins, Bartell, Tebbetts, Travis. Runs batted in—Bonura [2], Case, Lewis [2], Travis, Walker, Higgins, Gehringer [2], Campbell, Greenberg [2], McCosky [2]. Two base hits—Bonura, Gehringer [2], Greenberg, Lewis, Gelbert. Home runs—Higgins, Greenberg. Stolen bases—McCosky, Gehringer. Sacrifice—McKain. Double plays—Hudlin to Bonura; Travis to Bonura; Bartell to York; Tebbetts to Bartell; Gehringer to Bartell to York. Left on bases—Washington, 5; Detroit, 9. Bases on balls—Hudlin, 1; Bridges, 2. Struck out—Hudlin, 2; Bridges, 8. Hits—Hudlin, 12 in 7 innings; Chase, 4 in 1; Bridges, 8 in 7 2-3; McKain, 2 in 1 1-3. Hit by pitcher—Hudlin [York]. Winning pitcher—McKain. Losing pitcher—Chase. Umpires—Ormsby, McGowan, and Kolls. Time—2:08. Attendance—19,776.

CREWS REST AS POUGHKEEPSIE REGATTA NEARS

Poughkeepsie, N. Y., June 16 (AP).—Probably because they have been looking at so much of it, the 18 crews entered in the Intercollegiate Rowing association regatta Tuesday shunned the Hudson river today.

The heavy work has been done, and Washington once again is the favorite at 6-5 odds. The Huskies have turned in five of the ten victories the west has gained since 1923. But the eastern eights or expected to make their best showing since Navy won in 1938. A crowd of 90,000 is expected.

California, Cornell, and Columbia all are threats to Washington.

PROBABLE MAJOR LEAGUE PITCHERS IN GAMES TODAY

New York, June 16 (AP).—Probable pitchers in the major leagues tomorrow with win and lost records:

NATIONAL LEAGUE.
Pittsburgh at Boston [2]—Macfayden [0-1] and Bauers [0-1] or Brown [4-5] vs. Piechota [1-2] and Posedel [3-6] or Strincevich [1-4].
St. Louis at Brooklyn—Shoun [2-2] vs. Casey [4-3].
Chicago at New York—Root [1-0] vs. Lohrman [6-1].
Cincinnati at Philadelphia — Vander Meer [0-0] vs. Beck [2-2].

AMERICAN LEAGUE.
[No games scheduled.]

MOON MULLINS—O, WELL, A DOLLAR HERE, A DOLLAR THERE

DICK TRACY—IT'S A DEAL

Browns Turn on Yankees; Triumph, 12-6

St. Louis, Mo., June 16 (AP).—The St. Louis Browns, conquered seven consecutive times by the New York Yankees this season, slapped a double defeat on the world champions today, 12 to 6 and 6 to 5.

In the second game Joe Di Maggio hit his ninth home run with two men on base in the sixth inning. Crosetti led off the game with a homer. One run behind going into the ninth, the Browns rallied against Johnny Murphy and won the game on Chet Laabs 'double, Joe Grace's single, a sacrifice fly by Lyn Lary, and a double by Rip Radcliff.

NEW YORK.	AB	R	H	RBI	P	A	E
Crosetti,ss	4	1	1	2	0	4	0
Rolfe,3b	4	1	3	1	4	2	0
Keller,rf	3	0	0	0	2	0	0
DiMaggio,cf	5	1	2	0	4	0	0
Selkirk,lf	4	1	1	1	2	0	0
Dickey,c	4	0	0	0	6	0	0
Gordon,2b	4	0	1	4	3	2	0
Da'gren,1b	3	1	1	6	2	0	0
Ruffing,p	2	0	1	0	0	1	0
Sundra,p	1	0	0	0	0	0	0
*Henrich	0	0	0	0	0	0	0
Hild'and,p	1	0	0	0	0	0	0
	35	6	11	14	24	11	1

ST. LOUIS.	AB	R	H	RBI	P	A	E
Cu'bine,rf	4	1	2	0	1	0	0
Radcliff,lf	5	2	3	0	2	0	0
Laabs,cf	4	1	2	1	3	0	0
McQu'n,1b	4	0	1	0	12	2	0
Clift,3b	5	0	2	1	3	3	0
Berardino,ss	5	0	1	2	2	6	0
Heffner,2b	5	1	2	2	5	5	0
Swift,c	4	0	1	0	5	0	0
Kennedy,p	3	0	1	2	1	2	1
	39	5	15	8	33	20	1

*None out in eleventh when winning run scored.
†Russell batted for Lee in eighth.
‡Andrews batted for Coffman in tenth.
§Cooney batted for Russell in ninth.

Chicago	0	2	0	0	0	0	0	0	0—2
Boston	0	0	1	0	0	0	0	0	0—1

Two base hits—Moore, Miller, Herman. Home run—Hartnett. Stolen base—Galan. Sacrifice—Rowell. Double plays—Mattick to Herman to Cavarretta; Sisti to Rowell to Hassett; Rowell to Miller to Hassett; Warstler to Miller to Hassett. Left on bases—Chicago, 5; Boston, 8. Bases on balls—Lee, 1; Raffensberger, 1; Page, 1; Sullivan, 4; Posedel, 1. Struck out—Lee, 3; Raffensberger, 1; Page, 1; Sullivan, 3; Posedel, 1. Hits—Lee, 6 in 7 innings; Raffensberger, 1 in 1; Page, 3 in 2 [none out in 11th]; Sullivan, 6 in 9; Coffman, 0 in 1; Posedel, 0 in 1. Hit by pitcher—Sullivan [Gleeson]. Passed ball—Masi. Winning pitcher—Posedel. Losing pitcher—Page. Umpires—Sears, Dunn, and Jorda. Time—2:25.

Cubs Defeat Bees, 9-1, After Losing, 5 to 4

[Continued from first sport page]

out. After Hack and Cavarretta singled, Sullivan got himself deeper in the mire by walking Gleeson. Then Leiber singled to center, Hack and Cavarretta scoring and Gleeson sprinting to third. Neither Herman nor Galan could bring Gleeson home.

Cooney batted for Rowell to open the ninth and walked, which led to Raffensberger's removal. Page stepped in to pitch to Warstler, batting for Masi. Warstler sacrificed and Miller flied to Leiber. Sullivan grounded to Herman, but Billy's throw to first hit Sullivan on the head and bounced to the stand, giving Cooney time to score the tying run.

SECOND GAME

The Cubs drew four passes off Fette in the first two innings of the second game, but a complete absence of base hits kept the gifts from becoming runs. The no-hit status continued until two were out in the third when Gleeson doubled to left and scored on Nicholson's single. The Bees did the same to Passeau in their half of the inning. Sisti doubled to left and tied the score on Moore's single.

Nicholson walked to open the eight run sixth and other gratuities followed rapidly. Dallessandro grounded out and Cavarretta singled to center, but West let the ball roll on its way for a triple, Nicholson scoring. Cavarretta counted on Todd's fly. Mattick walked, Passeau beat out a bunt and Hack singled, Mattick scoring. Barnicle replaced Fette and filled the bases by walking Herman. Then the pitcher hit Gleeson, forcing Passeau to score. Miller made a two base hit for Nicholson by knocking a fly ball out of Ross' hands, three scoring. Coffman came in to stop the annoyance after Dallessandro had doubled Nicholson across with the eighth run.

WINS 4 OUTBOARD RACES.

Chetek, Wis., June 16 (AP).—Paul Wearly of Muncie, Ind., won four events and placed second in another in an outboard regatta on Lake Chetek today before 12,000. Wearly finished first in one class A heat, first and second in class B, and won both heats in class C.

ST. ROMAN C. Y. O. NINE RALLIES FOR 10 TO 6 TRIUMPH

St. Roman rallied in the eighth inning, scoring five runs, to defeat Sacred Heart [19], 10 to 6, in one of the games played in the C. Y. O. baseball league yesterday. Henry Groszek hit a home run for the winners with the bases loaded in the eighth inning.

Behind the four hit pitching of Jim Grob, St. Susanna [Harvey], won over Holy Rosary [Slovak], 5 to 4. St. Jerome scored its third consecutive triumph of the season by defeating St. Kelvin, 6 to 2. St. Casimir, undefeated, won over St. Cecelia, 6 to 3. St. Leonard [Berwyn] won its first game of the season, routing St. Adalbert, 11 to 1.

MILLS DEFEAT MEMPHIS NINE, 6 TO 4 AND 9 TO 5

The Mills ran their winning streak to four straight by taking a double header from the Memphis Red Sox in Mills stadium yesterday.

Al Lecomte pitched the Mills to a 6 to 4 victory in the first game, yielding only seven hits. In the second game the Mills scored five runs in the sixth inning for a 9 to 5 triumph. Scores:

Memphis	0	0	1	0	0	2	1	7	1
Mills	0	0	0	1	2	0	4	7	0

Batteries—Semmeroll, Mathus and Brown; Locomte and Caithamer.

SECOND GAME.

Memphis	1	3	0	0	0	0	5	9	1
Mills	1	0	0	0	1	2*	5	11	1

Batteries—Savage, Jackson and Dawson; Berry, Wilkins and Collins, Lucas.

An Even Break in Boston Town

FIRST GAME.

CHICAGO.	AB	R	H	RBI	P	A	E
Hack, 3b	5	1	1	0	0	1	2
Cavarretta, 1b	5	1	1	0	6	2	0
Gleeson, cf	3	0	0	0	3	0	0
Leiber, rf	5	0	1	2	2	0	0
Herman, 2b	4	1	1	0	3	4	1
Galan, lf	5	0	0	0	2	0	1
Hartnett, c	1	1	1	2	7	1	0
Mattick, ss	2	0	1	0	2	4	0
Lee, p	2	0	0	0	0	1	0
Raffensberger, p	1	0	0	0	0	0	0
Page, p	0	0	0	0	0	0	0
	†36	4	6	4	*30	13	5

BOSTON.	AB	R	H	RBI	P	A	E
Hassett, 1b	5	0	1	0	15	1	0
Sisti, 2b	5	1	1	0	0	5	1
Moore, rf	4	0	2	1	0	0	0
Ross, lf	5	0	0	0	5	0	0
West, cf	3	1	2	0	1	0	0
Rowell, 2b	2	0	1	0	4	4	0
Masi, c	3	0	0	0	4	1	0
Miller, ss	5	1	2	1	2	5	0
Sullivan, p	4	0	1	1	0	2	0
§Cooney	0	1	0	0	0	0	0
Warstler, 2b	2	1	0	0	0	2	0
Berres, c	0	0	0	0	1	0	0
Coffman, p	0	0	0	0	1	0	0
Posedel, p	0	0	0	0	0	0	0
	†39	5	10	3	33	20	1

*None out in eleventh when winning run scored.
†Russell batted for Lee in eighth.
‡Andrews batted for Coffman in tenth.
§Cooney batted for Russell in ninth.

Chicago .....020 000 030 00—4
Boston .....001 000 201 01—5

Two base hits—Moore, Miller, Herman. Home run—Hartnett. Stolen base—Galan. Sacrifice—Rowell. Double plays—Mattick to Herman to Cavarretta; Sisti to Rowell to Hassett; Rowell to Miller to Hassett; Warstler to Miller to Hassett. Left on bases—Chicago, 5; Boston, 8. Bases on balls—Lee, 1; Raffensberger, 1; Page, 1; Sullivan, 4; Posedel, 1. Struck out—Lee, 3; Raffensberger, 1; Page, 1;

SWIM IN SAND UNTIL JULY 1, BATHERS TOLD

Park Chief Explains Why Lake's Too Cold Now.

The temperature in Chicago climbed to 80 yesterday, and many persons who like to swim wondered, as they often do during balmy June weather, why the park district does not open its beaches until July 1.

George Donoghue.

You may take the word of George T. Donoghue, park district superintendent, that there's a reason for it. July 1 is the earliest day of the year that you may be fairly sure Lake Michigan is warm enough for safe swimming.

Donoghue has warned beach goers that it's all right now to loll in the sand and acquire a sunburn, but it's not all right to go in the water. The sudden shock of plunging into cold water may cause a heart attack or a cramp—with possible tragic results.

There's a Lot of Water!

Occasionally—after a warm spring—the lake might be warm enough for swimming in mid-June. But not always. The lake covers 22,400 square miles, and in some places is more than 900 feet deep. That's a lot of water to heat from its winter temperature of approximately 32 degrees.

The average temperature of the lake to date this month, according to readings taken by the city water purification department, is about 55 degrees. On June 1 it was 48 degrees. The average air temperature this month, on the basis of weather bureau figures, has been slightly above 68 degrees. Last year the average air temperature was about the same, but the average water temperature was 60 degrees.

This was partly due to the fact that May, 1939, air temperatures averaged 6.3 degrees warmer than May temperatures this year. In addition, there was less wind last May. Wind stirs up the surface water, warmed by sunlight, and mixes it with colder water near the bottom of the lake.

Wind Affects Lake Temperature.

Also, shallow water near shore is more quickly warmed than deep water. An offshore wind may blow the warm water out to the middle of the lake, and the water temperature at beaches may drop several degrees in a few hours. Wind blowing toward the shore tends to keep beach water warm.

The temperature of lake water during May usually averages slightly less than 50 degrees—far too cold for safe swimming. During June the average climbs to slightly less than 60 degrees. Not until July does the average reach between 65 and 70 degrees.

All this explains why Superintendent Donoghue's advice is: "Don't go in the water until July 1."

COL. A. W. ROBINS, RANDOLPH FIELD COMMANDER, DIES

San Antonio, Tex., June 16 [Special].—Col. Augustine W. Robins, commanding officer of the air corps training center at Randolph field, and former assistant chief of the air corps, died today of heart disease. He was 57 years old.

Col. Robins was born in Gloucester, Va. He attended school at Richmond. Upon graduation from West Point in 1907 he received a second lieutenant's commission and was assigned to the 12th cavalary.

His military career, however, was in the flying corps, where he served several details as commanding officer of flying fields. He began his aviation training at Scott field and continued during his military service to take specialized courses at the army's flying schools.

Col. Robins received a temporary appointment as major in 1917, was transferred to the air service, and became a lieutenant colonel in 1931. He was appointed assistant chief of air corps as brigadier general in 1934 and two years later was appointed colonel. He was relieved of his staff assignment in 1939 and assigned to Randolph field.

DU B. HEYWARD, 'PORGY' AUTHOR, DIES AT AGE OF 56

Tryon, N. C., June 16 (AP).—Du Bose Heyward, novelist and poet, died of a heart attack in a hospital here late today. He was 56 years old. Heyward was the author of "Porgy," "Mamba's Daughters," and other novels of Negro life. The novelist was a native of Charleston, S. C. The body will be taken there for funeral services on Tuesday.

Heyward was best known for his "Porgy," which was a successful novel, play, and opera. George Gershwin furnished the music for the opera. Heyward's widow, a playwright, collaborated with him in the dramatization of the novel.

Besides his widow, Heyward is survived by a daughter, Jenifer Du Bose Heyward, 10, and a sister, Mrs. Jennie Haskell of Summerville, S. C.

When Heyward was 2 years old, his father died in an accident. At the age of 9 the boy began to help support his family by selling newspapers. At 14 he left public school and as a young man worked on the Charleston waterfront as a cotton warehouse checker and there observed and learned to understand the Negroes about whom he wrote.

DIES OF ELECTRIC BURNS.

Bloomington, Ill., June 16 [Special].—Howard Rhodes, 35 years old, of Gibson City, who was burned severely Friday afternoon when he fell on a high voltage wire while at work, died last night in a Paxton hospital.

LITTLE ORPHAN ANNIE: Double Play

TODAY'S RADIO BROADCASTS

ON SHORT WAVES.
[Central daylight saving time.]

LONDON—6:30 p. m.—Talk: "The Empire at War." GSD, 11.75 meg., 25.5 m.; GSC, 9.58 meg., 31.3 m.

PARIS—8:30 p. m.—News bulletins in English. TPA, 11.72 meg., 25.6 m.; TPB, 11.84 meg., 25.33 m.; TPC, 8.52 meg., 31.51 meg.

LONDON—11:00 p. m.—Full News Bulletin. GSC, 9.58 meg., 31.3 m.

MOSCOW—3:00 a. m.—English Period. RV96, 15.24 meg., 19.7 m.

CHICAGO FREQUENCIES.

W-G-N—720	WSBC—1210
WEDC—1210	WIND—560
WMBI—1080	WMAQ—670
WHIP—1480	WBBM—770
WGES—1360	WENR—870
WHFC—1420	WLS—870
WJJD—1130	WAAF—970
WAAF—970	WCBD—1080

[*Indicates MBS program.]

7:00 A. M.
*W-G-N—Good Morning prog.
WMAQ—Suburban hour.
WBBM—News of Europe.
WJJD—Louis P. Lehman.
WAAF—Breakfast Express.
WCFL—Cheerful Earful.
7:15 A. M.
WBBM—Piano Parade.
WLS—Bulletin Board.
7:30 A. M.
WBBM—Musical Clock.
WLS—Christine.
7:40 A. M.
W-G-N—Everyday Words.
7:45 A. M.
W-G-N—Listen to the Band.
WJJD—Weather Bureau.
WLS—Morning Devotions.
8:00 A. M.
W-G-N—Your Morning News.
WCFL—Breakfast Club.
WMAQ—Your Neighbors.
WLS—Singing Milkman.
WJJD—Musical Motorist.
8:15 A. M.
*W-G-N—Red River Dave.
WBBM—Musical Clock.
8:30 A. M.
W-G-N—Good Morning prog.
WIND—Bob Atcher.
WMAQ—Coffee Time.
WJJD—Victor Lindlahr.
WLS—Rangers.
WBBM—Gospel Singer.
8:45 A. M.
W-G-N—Problem Lady.
WMAQ—A Step Ahead.
WBBM—Meet the Missus.
WLS—Alice Blair.
9:00 A. M.
*W-G-N—Arthur Godfrey.
WCFL—Variety program.
WMAQ—Man I Married.
WIND—Start Right.
WBBM—Kitty Kelly.
WLS—Meet Miss Julia.
WJJD—Toastmaster.
9:10 A. M.
WAAF—Canary Serenade.
9:15 A. M.
W-G-N—News.
WCFL—Danceland.
WMAQ—Midstream.
WBBM—Myrt and Marge.
WLS—Vic and Sade.
WIND—Wanted Men and Jobs.
WJJD—Neighbors at Home.
9:20 A. M.
*W-G-N—Morning Musical.
9:30 A. M.
*W-G-N—Keep Fit to Music.
WMAQ—Ellen Randolph.
WJJD—Tuberculosis Institute.
WIND—Hawaii Calls.
WBBM—Hilltop House.
WLS—Mary Marlin.
9:45 A. M.
W-G-N—June Baker.
WIND—Monday Musical.
WMAQ—By Kathleen Norris.
WJJD—Monday Musical.
WBBM—Stepmother.
WLS—Pepper Young.
10:00 A. M.
W-G-N—Tom, Dick, Harry.
WMAQ—David Harum.
WBBM—Short Story.
WLS—Your Treat.
WIND—Traffic Court.
10:15 A.M.
W-G-N—Blue Horizons.
WCFL—Magic Moments.
WBBM—Life Begins.
WMAQ—Road of Life.
WLS—Elm Creek Folks.
WJJD—Swing Fever.
10:30 A. M.
*W-G-N—Bachelor's Children.
WAAF—Novelettes.
WBBM—Big Sister.
WJJD—Dick Baker.
WMAQ—Against the Storm.
WLS—Embarrassing Moments.
WMBI—Shut-In program.
10:45 A. M.
W-G-N—Linda's Love.
WAAF—Moonlight Orchids.
WMAQ—Guiding Light.
WBBM—Aunt Jenny.
WJJD—Missing Persons.
WIND—Dance Rhythm.
WCFL—Rhumba Café.
11:00 A. M.
W-G-N—Editor's Daughter.
WBBM—Kate Smith.
WMAQ—Woman in White.
WLS—Martha Crane.
WCFL—General Speaks.
WJJD—Bob and Bonnie.
11:15 A. M.
W-G-N—Quin Ryan.
WCFL—Phil Libby.
WMAQ—The O'Neills.
WBBM—When a Girl Marries.
WJJD—Dorothy Deere.
11:30 A. M.
W-G-N—Painted Dreams.
WIND—Alexander.
WAAF—Willie Winn.
WMAQ—Farm and Home.
WJJD—Safety Court.
WBBM—Helen Trent.
WLS—Portia Blake.
11:45 A. M.
*W-G-N—The Carters.
WBBM—Our Gal Sunday.
WAAF—Rhythm Revue.
WLS—Red Foley.
WCFL—Sport News.
WIND—Dance Rhythm.
NOON.
W-G-N—Radio's Voice.
WBBM—Goldbergs.
WLS—Homemakers' program.
WAAF—Symphonic hour.
12:15 P. M.
W-G-N—What Do You Say?
WBBM—Life Can Be Beautiful.
WIND—Missus to Market.
WCFL—Meet the Folks.
WMAQ—Ben Bernie's orch.
WJJD—Taylor orchestra.
12:30 P. M.
W-G-N—Markets.
WBBM—Right to Happiness.
WIND—Randall Atcher.
WJJD—Noon Day Service.
WMAQ—Julia Blake.
WLS—Markets.
WCFL—H. V. Kaltenborn.
12:35 P. M.
W-G-N—Midday Service.
12:45 P. M.
WBBM—Road of Life.
WHIP—Gospel Singer.
WLS—Dinnerbell program.
WCFL—Gen. Speaks.
12:50 P. M.
WMAQ—Doggy Dan.
1:00 P. M.
*W-G-N—Anybody Home?
WCFL—Don Norman.
WIND—Italian hour.
WMAQ—Light of the World.
WBBM—Young Dr. Malone.
1:15 P. M.
W-G-N—Len Salvo.
WCFL—The Cavanaughs.
WMAQ—Arnold Grimm.
WJJD—Ben Kanter.
WBBM—Joyce Jordan.
1:30 P. M.
*W-G-N—Radio Garden club.
WJJD—Missus to Market.
WMAQ—Valiant Lady.
WBBM—Fletcher Wiley.
WLS—Al Tiffany.
WIND—Luncheon dance.
WAAF—Ray O'Day.
WCFL—World's Fair band.
1:45 P. M.
*W-G-N—News.
WAAF—Fiesta.
WHFC—Bing Crosby.
WIND—Race results.
WMAQ—Church hymns.
WBBM—My Son and I.
WLS—Grain Market.
2:00 P. M.
*W-G-N—Leadoff Man.
WMAQ—Mary Marlin.
WJJD-WCFL—Baseball—Cubs at New York.
WLS—Orphans of Divorce.
WBBM—Society Girl.
WIND—Sports Edition.
WHIP—Matinée Miniature.
2:15 P. M.
W-G-N—Baseball—Cubs at New York.
WMAQ—Ma Perkins.
WLS—Amanda.
WBBM—In Hollywood.
2:30 P. M.
WLS—John's Other Wife.
WMAQ—Pepper Young.
WBBM—Baseball—Cubs at New York.
WIND—Race results.
2:45 P. M.
WLS—Just Plain Bill.
WMAQ—Vic and Sade.
WAAF—Waltztime.
3:00 P. M.
WMAQ—Backstage Wife.
WENR—Gene Baker.
WAAF—Mythical Ballroom.
WHFC—Music Appreciation.
WMBI—Bible Study.
WIND—Sports Edition.
3:15 P. M.
WMAQ—Stella Dallas.
WENR—Club Matinée.
3:30 P. M.
WMAQ—Lorenzo Jones.
3:45 P. M.
WMAQ—Widder Brown.
4:00 P. M.
WMAQ—Girl Alone.
WJJD—Scoreboard.
WENR—Radio Neighbors.
WHFC—Rhumba Rhythm.
WBBM—Tenth Inning.
4:15 P. M.
W-G-N—Swing It.
WMAQ—Kitty Keene.
WJJD—Fred Beck.
WAAF—Rhythm in Rhyme.
WBBM—Flanagrams.
WENR—Paradise Thunder.
4:30 P. M.
W-G-N—Afternoon Melodies.
WMAQ—Musical Memories.
WAAF—Salon Concert.
WCFL—Afternoon Musicale.
4:45 P. M.
WBBM—Scattergood Baines.
WMAQ—The O'Neills.
WENR—Charles Sears.
WJJD—Variations.
5:00 P. M.
W-G-N—A. P. News.
WENR—Rocky Gordon.
WBBM—Musical Interlude.
WMAQ—Houseboat Hannah.
5:05 P. M.
W-G-N—Hugo Monaco's orch.
5:15 P. M.
WCFL—Safety Legion.
WENR—Malcolm Claire.
WBBM—Hedda Hopper.
WMAQ—Lone Journey.
WAAF—Master Melodies.
WJJD—On Right Side.
WMBI—String Ensemble.
5:30 P. M.
W-G-N—Lawrence Salerno.
WMAQ—L'il Abner.
WCFL—Music Hall.
WENR—Irene Wicker.
WAAF—Sport Shorts.
WIND—Race Results.
WBBM—Paul Sullivan.
WHIP—Budapest hour.
WCFL—José Bethancourt's orchestra.
5:45 P. M.
W-G-N—Orphan Annie.
WBBM—World Today.
WAAF—Tower Tunes.
WCFL—Jack Kelly's orch.
WENR—Bud Barton.
WMAQ—News.
WJJD—Ben Kanter.
WMBI—Melody Moments.
6:00 P. M.
W-G-N—Evening Serenade.
WMAQ—Three Romeos.
WIND—German hour.
WENR—Air Youth.
WAAF—Mythical Ballroom.
WJJD—Twilight Tempos.
WBBM—Sports Review.
WCFL—Modern Melodies.
6:15 P. M.
W-G-N—Bob Elson's Sports Review.
WCFL—Happy Jim Parsons.
WENR—Youth Tells Story.
WMBI—Evensong.
6:30 P. M.
W-G-N—Capt. Herne.
WBBM—Army Show.
WCFL—Race results.
WJJD—Neighbors at Home.
6:35 P. M.
WMAQ—Hal Totten.
6:40 P. M.
WMAQ—Musical Entrée.
6:45 P. M.
*W-G-N—Inside of Sports.
WCFL—Music Time.
WBBM—Record Rhythm.
WJJD—Open Door.
7:00 P. M.
*W-G-N—Play Broadcast.
WMAQ—Telephone hour.
WJJD—Kasper Sisters.
WWAE—Twilight Symphony.
WBBM—Tune Up Time.
WIND—Cubs vs. New York.
7:15 P. M.
WCFL—Concert Melodies.
WLS—Homes on the Land.
WJJD—Music Please.
7:30 P. M.
*W-G-N—Lone Ranger.
WMAQ—Margaret Speaks.
WBBM—Tom Howard.
WLS—True or False.
WIND—Sports Review.
WMAQ—Flag day talk.
WAAF—Melody Parade.
WMBI—Sunset Songs.
7:45 P. M.
WJJD—Church on Hillside.
WCFL—Dr. Carruthers.
8:00 P. M.
W-G-N—Billy Repaid, news.
WENR—Concert Miniature.
WMAQ—Dr. I. Q.
WBBM—Radio Theater.
WWAE—Hungarian Hour.
WIND—Scattergood Baines.
WJJD—Funmakers.
WCFL—Green Hornet.
WHIP—Melody Parade.
8:15 P. M.
W-G-N—Eddy Howard.
WIND—Garwood Van's orch.
WENR—Jose Manzanares' orchestra.
WAAF—Miniature Concert.
8:30 P. M.
W-G-N—Tomorrow's Tribune.
WMAQ—Alec Templeton Time.
WENR—Paul Martin's orch.
WCFL—Labor Flashes.
WIND—Elliott Roosevelt.
WJJD—Suppertime Frolic.
8:37 P. M.
W-G-N—Quin Ryan.
8:45 P. M.
*W-G-N—Your Music I. Q.
WCFL—Insurance Talk.
WIND—Funmakers.
9:00 P. M.
*W-G-N—Raymond Gram Swing.
WMAQ—Contented hour.
WIND—Grant Park concert.
WBBM—Guy Lombardo's orchestra.
9:15 P. M.
*W-G-N—Who Knows?
WCFL—Danceland.
WENR—Charlie Barnet's Orchestra.
9:30 P. M.
*W-G-N—Yesterdays.
WMAQ—Sammy Kaye's orch.
WBBM—Blondie.
WENR—Gallant Women.
9:45 P. M.
WIND—War News.
10:00 P. M.
*W-G-N—Lew Diamond's orch.
WBBM—Amos 'n' Andy.
WEDC—Studio A.
WENR—Ten o'Clock Final.
WMAQ—Pleasure Time.
WIND—Hawaii Calls.
10:15 P. M.
W-G-N—News.
WBBM—Lanny Ross.
WIND—Dick Gasparre's orch.
10:20 P. M.
*W-G-N—Blue Barron's orch.
10:30 P. M.
*W-G-N—Leo Reisman's orch.
WMAQ—Lou Breese.
WCFL—Music Lovers' prog.
WIND—Louis Prima's orch.
10:45 P. M.
WBBM—Dave Bacal.
11:00 P. M.
W-G-N—Late News.
WENR—Clyde Lucas' orch.
WIND—Andy Kirk's orch.
11:15 P. M.
*W-G-N—Raymond Scott's orch.
11:30 P. M.
*W-G-N—Blue Baron's orch.
WBBM—Ozzie Nelson's orch.
WMAQ—Jose Manzanares' orchestra.
WCFL—Sunset Royal orch.
WENR—Music You Want.
MIDNIGHT
*W-G-N—Jack McLean's orch.
WBBM—Jack Coffey's orch.
WIND—The Nite Watch.
WMAQ—Clyde McCoy's orch.
12:30 A. M.
*W-G-N—Zeke Manner's orch.
WMAQ—Carl Ravazza's orch.
1:00 A. M.
*W-G-N—Lew Diamond's orchestra.

Today's Features

ON W-G-N.
[Central Daylight Saving Time.]

Yesterdays, the music reveries program conducted by Harold Stokes, will be heard over W-G-N and Mutual at 9:30 p. m. Kathryn Witwer, soprano, and Wesley Summerfield, tenor, will be the vocalists, and will be supported by the W-G-N chorus, a dramatic cast, ahd Howard Hoffman, the narrator. Among selections to be offered will be "Moonlight on the Ganges," a band arrangement of Sousa's immortal "Stars and Stripes," and "There's a Long, Long Trail," in which the audience will be invited to sing.

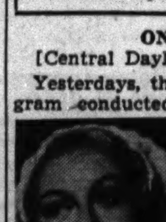

Patricia Ellis.

Your Music I. Q. at 8:45 p. m. will bring to W-G-N listeners several of Chicago's music personalities in the weekly battle of musical wits. On the experts' team will be Dr. Felix Borowski, critic and commentator; Dr. Rudolf Ganz, conductor and pianist, and Harry S. Walsh, director of the Lake Shore Male chorus and The Northerners. The team representing the Ravinia Festival committee will consist of Henry Weber, musical director of W-G-N, and Mrs. Hazel Moore and Thomas H. Fisher.

Patricia Ellis, movie actress, who is appearing in the Oriental theater, will be interviewed by Quin Ryan on the News Commentary broadcast at 11:15 a. m.

Play Broadcast, also a quiz show, is scheduled on W-G-N and Mutual at 7 p. m. The program, presented each Monday at the same hour, features Bob Elson, W-G-N sportscaster; Bill Anson, comedian and impersonator, and the W-G-N Dance orchestra under Harold Stokes.

A wire report of the ball game between the Chicago Cubs and New York Giants in New York will be broadcast by Bob Elson starting at 2:15 p. m.

Other programs:
9 a. m.—Arthur Godfrey, songs and patter [MBS].
10—Tom, Dick and Harry.
8:15 p. m.—Eddy Howard, songs.
9:15—Who Knows? [MBS].

ON OTHER STATIONS.

7 p. m.—WBBM—Tune Up Time, with Tony Martin and Andre Kostelanetz.
7—WMAQ—Telephone hour, with James Melton and Francia White.
7:30—WBBM—Howard and Shelton, with Ray Bloch's orchestra.
7:30—WMAQ—Margaret Speaks and Alfred Wallenstein's music.
7:30—WLS—True or False?
8—WMAQ—Dr. I. Q.
8—WBBM—Radio Theater, with William Powell and Myrna Loy in "After the Thin Man."
8:30—WMAQ—Alec Templeton, impressions of college fight song based on Nevin's "Narcissus"; also Pat O'Malley, William Miller, and Daniel Saldenburg.
9—WBBM—Guy Lombardo's music.
9—WMAQ—Contented hour, with Rico Marcelli.

MEMORIAL RITES TOMORROW FOR BISHOP STEWART

A solemn eucharist commemorating the 10th anniversary of the consecration of the late Bishop George Craig Stewart of the Episcopal diocese of Chicago will be celebrated tomorrow morning in St. Luke's church, Evanston, by Suffragan Bishop Edwin J. Randall. The Rt. Rev. H. P. Almon Abbott, bishop of Lexington, Ky., will be the memorial preacher.

St. Luke's church was Bishop Stewart's procathedral. After his death on May 2 the status of the edifice was changed to that of a parish church. The Rev. Dr. Gerald G. Moore, former dean of the procathedral, is in charge of the parish. He will assist Bishop Randall in tomorrow's service.

BARGAIN EXCURSIONS
SPECIAL ROUND TRIP COACH FARES
OVER-SUNDAY EXCURSIONS
Saturday, June 22
$8.00 Pittsburgh, Pa.
$6.00 Akron, O.
$6.00 Canton, O.
$6.25 Cleveland, O.
$5.50 Dayton, O.
$3.00 Ft. Wayne, Ind.
(For Ft. Wayne leave June 23)
Returning: Leave on certain trains June 23. Trains both directions stop at Englewood. Proportionate fares to many intermediate points.
Good on Specified Trains Only
Phone Central 7200 or apply to ticket agents
PENNSYLVANIA RAILROAD

OBITUARIES

George Nyman.

George Nyman, a steel designing engineer, and nephew of former President Pehr Evind Svinhufvud of Finland, died yesterday in Mercy hospital at Gary. He was 41 years old and lived at 4500 Jefferson place, Gary. Mr. Nyman was born in Finland, where his father was a former senator and provincial governor. He served with the Russian army early in the world war, but later fought against Russia with the Finnish army. He came to America in 1920, and had been with the Carnegie-Illinois Steel company in Gary since 1926. Surviving are his widow, Gertrude; three brothers, and a sister. The funeral will be held at 8 p. m. today in the chapel at 7th and Adams street, Gary.

Andrew Winters.

Services for Andrew Winters, an attorney in Chicago for 49 years, will be held at 2:30 p. m. tomorrow in his home at 10745 Seeley avenue. Burial will be in Mount Hope cemetery. Mr. Winters, who was 75 years old, died Saturday night of a heart attack. He founded the law firm of Winters, Price & Stevens, and was an associate of Stevens & Carrier, lawyers, at the time of his death. He was a charter member of the Beverly country club, a life member of the former Hamilton club, and a member of the Chicago and Illinois bar associations. Surviving are his widow, Mrs. Lillian Prior Winters; two sons, Charles P. of Chicago and Lawrence M. Winters of Highland Park, and a daughter, Mrs. Dorothy Lonn of Oakland, Cal.

Mrs. Catherine Coulter, 78, Millikin Home Trustee, Dies

Decatur, Ill., June 16 [Special].—Mrs. Catherine A. Coulter, member of the board of directors of the Anna B. Millikin home and a resident of Decatur for 35 years, died last night. She was 78 years old. Her husband died in 1936, three years after the couple celebrated their fiftieth wedding anniversar

OFFICIAL WEATHER FORECAST

The official forecast for today and tomorrow and yesterday's table of records follow:

INDIANA: Showers and local thunderstorms Monday and probably Tuesday; little change in temperature.

LOWER MICHIGAN: Mostly cloudy, local showers and thunderstorms Monday or Monday night, and probably on Tuesday; not much change in temperature.

UPPER MICHIGAN: Showers and local thunderstorms Monday and probably in extreme east Tuesday morning, becoming fair in central and west Tuesday; somewhat warmer Monday in east and south, cooler Monday night in northwest.

WISCONSIN: Local showers and thunderstorms Monday and Monday night, becoming mostly fair in north Tuesday and cloudy in south; not much change in temperature.

IOWA: Local showers and thunderstorms Monday or Monday night, and probably in south Tuesday; partly cloudy in north Tuesday; not so warm following the showers.

MINNESOTA: Local showers and thunderstorms in east and south, partly cloudy in northwest, somewhat cooler in west Monday; Tuesday partly cloudy.

NORTH DAKOTA: Partly cloudy Monday and Tuesday; slightly cooler Monday.

SOUTH DAKOTA: Partly cloudy to cloudy Monday, preceded by showers or thunderstorms in extreme east; not so warm; somewhat unsettled Tuesday.

NEBRASKA: Probably some scattered showers or thunderstorms Monday and Tuesday; not so warm Monday in north and extreme west.

OHIO: Local showers and thunderstorms Monday and Tuesday; slightly warmer Tuesday.

Place of observation. State of weather. June 16, 7:30 p. m. Chicago daylight time.	Direction of wind.	Temp. 7:30 p. m.	Highest today	Lowest last night	Precipitation last 24 hours
East central states—					
Alpena, cloudy	W.	68	70	54	...
Cairo, cloudy	S.E.	78	81	71	...
Chicago, cloudy	N.E.	71	81	64	...
Cincinnati, cloudy	N.E.	74	87	68	.24
Cleveland, cloudy	N.E.	73	80	56	...
Detroit, cloudy	N.E.	73	79	55	...
Escanaba, cloudy	S.	64	70	54	...
Evansville, cloudy	S.	77	84	74	...
Fort Wayne, rain	S.E.	67	84	57	.25
Frankfort, cloudy	S.W.	71	72	54	...
Grand Rapids, cloudy	S.E.	82	85	54	...
Green Bay, cloudy	S.E.	78	83	53	...
Indianapolis, cloudy	S.E.	78	88	69	...
La Crosse, cloudy	S.E.	85	90	53	...
Madison, cloudy	S.	84	88	51	...
Marquette, cloudy	S.W.	80	82	49	...
Memphis, cloudy	E.	77	81	71	.01
Milwaukee, cloudy	S.E.	71	77	58	...
Nashville, cloudy	S.E.	76	80	71	.07
Peoria, cloudy	S.E.	87	90	64	...
S. Ste. Marie, cloudy	S.E.	61	71	44	...
Springfield, Ill., cloudy	S.	79	91	64	...
West central states—					
Bismarck, cloudy	N.E.	88	93	61	...
Charles City, clear	S.W.	88	91	55	...
Concordia, clear	S.W.	89	89	65	...
Moline, cloudy	N.E.	88	95	59	...
Huron, clear	S.W.	93	95	65	.11
Kansas City, cloudy	E.	88	89	66	...
Keokuk, cloudy	S.	89	91	70	...
Mpls.-St. P., cloudy	S.	87	88	57	...
Fargo, cloudy	S.E.	91	95	63	...
Des Moines, cloudy	S.W.	87	90	63	...
Dodge City, cloudy	S.E.	84	86	62	...
Dubuque, cloudy	S.	87	89	59	...
Duluth, clear	S.W.	73	73	51	.01
North Platte, clear	S.	89	90	62	...
Oklahoma City, cloudy	E.	80	82	67	.02
Omaha, cloudy	S.E.	88	92	66	...
Rapid City, cloudy	S.W.	68	95	58	.01
Sioux City, clear	S.W.	91	94	61	...
St. Louis, cloudy	S.	83	89	68	.10
Springfield, Mo., cldy	S.E.	77	84	66	...
Eastern states—					
Albany, clear	S.	70	74	57	...
Atlanta, cloudy	S.E.	77	85	70	.05
Boston, cloudy	S.E.	65	69	62	...
Buffalo, cloudy	N.E.	75	81	52	...
New York, cloudy	S.E.	70	78	65	...
Oswego, clear	N.W.	63	68	50	...
Philadelphia, cloudy	N.	78	83	71	...
Pittsburgh, cloudy	N.E.	74	77	59	1.11
Raleigh, cloudy	W.	78	89	73	.02
Washington, cloudy	N.E.	80	85	75	...
Gulf states—					
Abilene, cloudy	N.E.	78	81	61	.02
Amarillo, cloudy	S.E.	83	85	52	...
Birmingham				71	...
Brownsville, cloudy	S.E.	81	92	70	.09
Dallas, rain	N.E.	69	83	66	2.60
El Paso, cloudy	S.E.	88	91	62	...
Galveston, clear	S.	83	89	73	...
Jacksonville, cloudy	S.E.	82	92	75	...
Miami, cloudy	E.	82	86	80	...
Mobile, rain	S.W.	75	80	71	2.15
New Orleans, cloudy	S.	76	81	74	.02
Pensacola, cloudy	S.W.	78	81	76	.15
San Antonio, cloudy	N.	80	87	64	...
Shreveport, cloudy	N.E.	78	87	70	.24
Tampa, cloudy	S.W.	87	91	77	...
Vicksburg, cloudy	S.	78	79	70	.15
Mountain states—					
Boise, cloudy	N.W	94	94	56	...
Cheyenne, cloudy	N.	90	93	56	...
Denver, cloudy	S.W.	82	91	60	...
Havre, cloudy	N.W.	84	86	53	...
Helena, cloudy	W.	82	86	51	...
Lander, cloudy	W.	90	95	54	...
Phoenix, clear	W.	110	112	75	...
Pueblo, cloudy	N.W.	81	90	54	...
Salt Lake City, cloudy	N.E.	96	100	61	...
Santa Fe, cloudy	E.	61	84	53	.15
Yellowstone Pk., cloudy	S.W.	80	82	47	...
Pacific states—					
Fresno, cloudy	N.W.	96	96	63	...
Los Angeles, clear	W.	66	69	58	...
Portland, Ore., cloudy	N.W.	74	76	54	...
San Diego, clear	W.	68	69	60	...
San Francisco, cloudy	S.W.	62	65	56	...
Seattle, cloudy	N.W.	71	73	54	...
Spokane, cloudy	S.W.	78	81	58	...
Yuma, clear	S.W.	106	108	71	...
Canadian—					
Battleford, cloudy	W.	64	65	43	.24
Calgary, cloudy	S.W.	70	71	40	...
Edmonton, clear	W.	65	67	47	...
Medicine Hat, cloudy	E.	75	78	47	...
Minnedosa, cloudy	N.W.	75	78	48	.10
Montreal, clear	W.	63	69	52	...
The Pas, cloudy	S.W.	67	74	52	...
Toronto, cloudy	S.E.	64	72	51	...
Winnipeg, cloudy	N.W.	73	78	59	.02

OBITUARIES

Mrs. Gertrude Derby Walker.

Mrs. Gertrude Derby Walker, member of a pioneer Chicago family, died yesterday in her home at 101 Park avenue, Glencoe, after a long illness. She was 81 years old. Mrs. Walker was the daughter of William N. Derby, a real estate dealer in Chicago before the civil war. She was born at Michigan avenue and 18th street. For the last 35 years she had lived in Glencoe. Mrs. Walker was the widow of Robert P. Walker, a real estate broker, who died in 1926. She leaves a sister, Mrs. Frances D. Cleeve, and a grandson. Services will be held in the home at 3 p. m. tomorrow. Burial will be in Rosehill cemetery.

Mrs. Mary Dorrans.

Mrs. Mary Dorrans, 8237 Ingleside avenue, a lifelong resident in the Chicago area, died yesterday in the home of her niece, Mrs. Alice Stitt, 11056 Bell avenue. She was 75 years old. Mrs. Dorrans was born in Woodstock, McHenry county, and her family settled in what is now Evanston when she was 3 months old. During the fire of 1871 her family had one of the few wells that did not run dry, and many Chicagoans journeyed to their home for water. A son, John, and a daughter, Mrs. George Inlois of Detroit, Mich., survive.

D. W. Holstlaw.

Iuka, Ill., June 16 (AP).—D. W. Holstlaw, 91 years old, bank president, former state senator and state representative, died today at the home of a daughter.

3 Drown in Sangamon River Near Springfield

Petersburg, Ill., June 16 (AP).—Miss Erna Goetting, 30 years old, and Jean Evans, 11, both of Springfield, and Vesper Montgomery, 27, of Greenview, drowned in the Sangamon river near here today. The Springfield girls were swimming at the old Chautauqua grounds. Montgomery drowned at a lumber camp four miles north of the Chautauqua grounds.

KILLED BY CAR FUMES.

John W. Bayes, 32 years old, a clerk in the city engineering department, was accidentally asphyxiated yesterday by carbon monoxide fumes while working on his car in the garage in the rear of his home at 6639 Greenwood avenue.

REDUCE!
the POSTL way
During these summer months you naturally want to appear to the best advantage.
Your entire figure can be remodeled in a short time at Postl's so that your weight will be normalized, your posture improved and your charm enhanced.
Mrs. X writes: The Postl method enabled me to reduce 35 lbs. in 60 days. My figure, my health, my disposition improved in a truly remarkable manner.
Let us show you how to transform your figure and youthify your entire being.
Special Summer Rate—15 Treatments, $30.00

POSTL'S
Salon for Women
600 S. MICHIGAN AVE. WAB. 3042
Evening courses for Business Women

BEAUTY Softens Sorrow
. . . that is why we send flowers. They speak more comfort than a thousand words.
George Wienhoeber INC. FLORIST
41 S. Wabash 28 N. Michigan
all phones RANDOLPH 3700

CEMETERIES.

ARLINGTON—12 gr. lot; sec. 8; perpet. care; choice loc.; will divide; barg. Col. 8217.

FUNERAL DIRECTORS.

McNEILL FUNERAL HOME. $135—COMPLETE FUNERAL GRAVE. 217 N. Cicero, nr. L. Aus. 1700. Vil. 5900.

MONUMENTS AND MAUSOLEUMS.

CEMETERY MARKERS. MONUMENTS AT savings, Sears-Roebuck, State-st. Basement.

DEATH NOTICES
are received for publication in the next morning's Final Edition of the Chicago Tribune up to 11:00 each night. Call Superior 0100 —Want Ad-Viser.

DEATH NOTICES

In Memoriam.

BERLIN—Regina Berlin. In loving memory of our dear one, who passed away one year ago today.
DAUGHTER, SON-IN-LAW, AND GRANDCHILDREN.

COURT—Herman Court. In fond memory of my father who passed June 17, 1929. Della.

EHRLICH—Lillian Ehrlich, nee Raffsky. In memory of my darling Aunt Lilly, June 17, 1931. LEOLA.

FIEDLER—Herman Fiedler. A tribute of love to the memory of our dear uncle.
LILLIAN AND SOPHIE.

FIEDLER—Herman Fiedler. In silent sorrow I live each day for all ten years you passed away. LOVING WIFE, SONIA.

ANGELICA—See Galli notice.

ARMSTRONG—Mary A. Armstrong, beloved wife of William H., loving mother of Howard J., fond grandmother of Jane Mary, William and Zita. Funeral from Edgewater Beach hotel at 9:30 a. m. to St. Ita's church; mass 10 a. m.

BOSH—Elizabeth Bosh of 2020 S. Allport street, age 80 years, beloved mother of Frank, John, Joseph, James, Louis, and the late William Bosh. Funeral Wednesday, June 19, at 9 a. m., from chapel, 1125 W. 18th street, to St. Procopius' church. For information call Canal 0668.

BRANDENBURG—George Graham Brandenburg, husband of the late Helen Brandenburg, father of Mrs. John H. Weiss of Augusta, Ga., Mrs. Carl G. Leigh, brother of Joseph L., Herbert F., and Mrs. W. R. Gaither of Washington, D. C. Remains at daughter's residence, 46 E. Cedar street. Services Monday, June 17, 1940, at Fourth Presbyterian church chapel at 2 p. m. Interment Mount Hope cemetery.

CAIRNS—Alexander J. Cairns, age 66, beloved husband of Nellie, father of Myra Butler, Eva Brooks, Irene Knoth, Harold Cairns, Vera Hampton, Dorothy Sullivan, Merwin Knight, Kenton Smith, Audrey Gilloffo, and Mary Kuhful, brother of Sara C. Quirk. Member of Typographical union, local No. 16. Funeral Tuesday, June 18, 10:30 a. m., at Le Pell funeral home, Valparaiso Ind.

CHAMBERLIN—Kate W. Chamberlin, June 15, 1940, formerly of Austin, wife of the late Joseph H., mother of Mrs. Mabel Wilkinson, Mrs. Jessie Chapman, and Joseph F. Chamberlin and the late Percy Chamberlin. Resting at funeral home, 318-20 N. Central avenue, Austin. Funeral Monday, 3 p. m. Interment Forest Home. Morrison and Sterling, Ill., papers please copy.

DEATH NOTICES

CHILES—Walter Carr Chiles, beloved husband of Anna Virginia Ward Chiles. Funeral Tuesday, 2 p. m., at chapel, 7931 South Park avenue. Interment Mount Hope.

CHLUPSA—James Chlupsa, beloved husband of the late Katherine, devoted father of Rose Kveton, Bessie Doyle, Elsie Roberts, brother of Joseph, John, Josephine Janecek, Rose Kapek. Funeral at chapel, 1758 W. 51st street, Tuesday, June 18, at 10 a. m. Interment Bohemian National cemetery. Information, Prospect 2078.

CITRO—John Citro, devoted husband of Teresa, nee Carbaueh; fond brother of Louis, Alfonso, and Filomena Barone. Funeral Thursday, 9 a. m., from chapel, 813 W. Taylor-st., to Guardian Angel church. Interment Mount Carmel. Monroe 0449.

COLLINS—John L. Collins, beloved husband of the late Minnie [nee Warren], fond father of Estelle, Lucille, Warren, Mrs. Eleanor Kearin and Mrs. Mildred Bitterman, brother of Mrs. Ellie Warner. Funeral Wednesday, 9:30 a. m., from late residence, 21 N. Menard avenue, to St. Catherine of Siena church. Interment Calvary.

COWAN—Marie Frances Cowan, late of 230 Fairview road, Glencoe, wife of the late A. Henry, mother of Mrs. Lillian Kemp. Funeral services Tuesday, June 18, 2 p. m., at St. Elisabeth's Episcopal church, Glencoe. Interment Oak Woods cemetery.

DORRANS—Mrs. Mary Dorrans, nee Forman, residence, 8237 Ingleside avenue; wife of the late William J., mother of Mrs. George Inlois of Detroit, Mich., John and the late Mrs. Magdalene Lacke. Remains at funeral parlors, 8944 Commercial avenue. Services Tuesday, June 18, at 3 p. m. Interment Oak Woods. Sou. 0242.

DUSCHAK—Henrietta Duschak, beloved wife of the late Paul, fond mother of Sister Everildas, Catherine, Joseph, John, Seymour, and Helen. Funeral from chapel, 7949 S. Halsted street, Wednesday at 9:30 a. m., to St. Leo's church. Interment Holy Sepulchre cemetery.

EBERLE—Christine Eberle, beloved wife of the late Joseph, sister of William Both. Funeral Tuesday at 3 p. m. at chapel, 3100 Irving Park road. Interment Montrose.

ERIKSON—Virginia R. Erikson [nee Bell], 5832 S. La Salle, June 15, 1940, wife of Lloyd Erikson, mother of Lloyd Conrad Erikson, sister of George and Minor Bell. At chapel, 63d and Harvard, where services will be held Tuesday, June 18, at 3 p. m. Interment Mount Hope.

FARMER—Mrs. Bridget Farmer, nee McDonough; wife of the late Michael J. Farmer, mother of the late Michael and John Farmer. Funeral Wednesday, June 19, at 9 a. m., from funeral home, 301 S. 5th avenue, at Maple street, Maywood, to St. James' church. Interment Mount Carmel. For information Maywood 100.

FOLSOM—Miss Olivia Lee Folsom on Wednesday, June 12, at Gaithersburg, Md. Remains resting at funeral home of William Reuben Pumphrey, 7005 Wisconsin avenue, Bethesda, Md. Notice of funeral later.

GADDINI—Joseph Gaddini, beloved son of Rinaldo and Elizabeth, nee Georgi; fond brother of Evelyn and Loretta. Funeral Wednesday, June 19, at 9:30 a. m., from funeral home, 866 N. Wells street, to Assumption church. Interment Mount Carmel cemetery. Delaware 1525.

GALLI—Narcissus Galli, fond husband of America Galli [nee Angelica], June 15, 1940, brother of Sylvio J. Funeral from chapel, 1158 N. Clark street, Tuesday, June 18, at 9:30 a. m., to Holy Name cathedral. Interment Mount Carmel cemetery.

GIARDINO—Robert J. Giardino, at his residence, 615 South East avenue, Oak Park, beloved son of Anna and the late Cummings Giardino. At rest and services at chapel, 6901 Roosevelt road, Tuesday, 3 p. m. Interment Forest Home. Information, Euclid 1643.

GINSBURG—Abraham Isaac Ginsburg, husband of the late Etta Rebecca Ginsburg, beloved father of the Rev. Moses B., Samuel, Charles, Isadore, Max, William, and Sarah Hanna Fienberg, and the late Louis Ginsburg and Ida Erenstein. Funeral Monday, 10 a. m., Congregation B'nei Moshe, 903 S. Paulina street. Please omit flowers.

GREGG—Mary A. Gregg, nee Foord, beloved wife of the late John, fond mother of John Jr. and Jean Mae, sister of Rebecca. Resting at late residence, 7918 S. Halsted street. Services Tuesday, 1:30 p. m., at chapel, 7949 S. Halsted street. Interment Beverly cemetery.

HAM—Emma E. Ham, June 15, of 4707 Beacon street, wife of the late George W., beloved mother of Bessie Lewis, Lena Walnut, Mabelle Perry, Emma Mahoney, Beatrice Enslow, and Elmer C. Funeral Tuesday, 2 p. m., at chapel, 3175 N. Clark street. Interment Irving Park.

HARRINGTON—Van Tuyl Harrington of 2230 Farragut avenue, June 15, 1940, beloved husband of Sarah Ann Harrington, father of Van Tuyl Jr., Edgar and Norman. Eminent commander of Illinois commandery, No. 72, K. T.; Cleveland lodge, No. 211, A. F. & A. M., and Park chapter, No. 213, R. A. M. At chapel, 5501 N. Ashland avenue, until noon Tuesday. Services at Ravenswood Masonic temple, 4605 N. Paulina street, Tuesday, June 18, at 3 p. m., under auspices of Illinois commandery, No. 72, K. T. Interment Forest Home.

HERBOLD—William J. Herbold, at St. Paul, Minn., beloved husband of Jean, father of Edward R. Herbold, grandfather of Eddie, Betty, and Lester, brother of Albert and Edward. Member Boulevard lodge, No. 882, A. F. & A. M. Resting at son's residence, 8052 S. Sangamon street after 4 p. m. Sunday. Funeral at residence, Monday, 2:30 p. m. Interment Waldheim.

HONINGS—Catherine Honings, beloved wife of the late Vincent, loving mother of Joseph, Henry, Vincent, and Mrs. Minnie Tieken, and 12 grandchildren. Funeral Tuesday, June 18, at 9:30 a. m., from funeral home, 5018-20 Chicago avenue, to St. Philomena church. Burial St. Joseph's.

HUBBARD—Mervin H. Hubbard of 2825 Palmer street, suddenly, June 15, 1940, at Villa Park, Ill., husband of the late Esther Hubbard, brother of Ina E. Arndt and Arthur P. Hubbard. Resting at funeral home, 318-320 N. Central avenue, Austin. Funeral Tuesday, 1:30 p. m. Interment Algonquin, Ill.

INGRAM—Rose Ingram, nee Riddiford, 740 North East avenue, Oak Park, wife of the late John Ingram, mother of Isabelle Heppes, sister of A. L. Riddiford. Memorial services Monday, June 17, 2 p. m., at funeral home, 203 S. Marion street, Oak Park.

JOHNSON—Bertha S. Johnson, nee Scheideman, late of 446 49th avenue, Bellwood, Ill., beloved wife of Morton L. Johnson, daughter of the late Henry F. and Mina Scheideman, sister of John, the late Herman, Frederick, Harry W., Elizabeth, and Tina. At chapel, 2346 W. Madison street, Chicago, until Wednesday, June 19, 12 noon. Services 2 p. m. at Jackson Boulevard Christian church, 2413 Jackson boulevard, Chicago. Interment Graceland.

KASUBE—Emil J. Kasube of 3531 Janssen avenue, June 14, 1940, beloved husband of Sophie, nee Stetzler; father of Harold E. Kasube, grandfather of Barbara Ann Kasube. At chapel, 5501 N. Ashland avenue, where services will be held Tuesday, June 18, at 2 p. m. Interment Wunders.

KING—Ellen King, nee Kelley; beloved wife of the late Patrick S., fond mother of Geraldine and Mae King, sister of John Kelley. Funeral Wednesday, 9:30 a. m., from her residence, 2862 Burling street, to St. Sebastian's church. Interment All Saints'.

KNIGHT—Bessie Knight, widow of John, fond mother of Ted and Ethel. Funeral services Wednesday, at 2 p. m., at chapel, 6222 Broadway. Interment Rosehill.

LINEGAR—Joseph P. Linegar, beloved husband of the late Alice Keating, dear father of George T. and Mrs. Sarah Minich. Funeral Wednesday, 9:30 a. m., from funeral home, 3521-23 N. Pulaski road, to St. Viator church. Interment St. Joseph's. Independence 5800.

MacDONALD—Merwin E. MacDonald, 7044 Normal boulevard, June 14, 1940, beloved husband of Luella J. MacDonald, father of Donald C., brother of Mrs. Maie V. Graybill. At chapel, 63d and Harvard, where services will be held Tuesday, June 18, at 2 p. m. Interment Oak Lawn.

MATTHIEU—Frank Matthieu of 4727 West End avenue, beloved husband of the late Frances J., brother-in-law of Walter D. Creighton. Masonic services at funeral home, 217 N. Cicero avenue, Tuesday, 2 p. m. Interment Mount Emblem. Member of Olympia lodge, No. 864, A. F. & A. M.; President of Painters' union, local No. 180, and co-ordinator of Union Painters' Apprentice school.

McCARTHY—Charles A. McCarthy, June 15, 1940, beloved husband of Elizabeth Corboy McCarthy, father of Leo C., Cornelius C., and Rev. John M. McCarthy. Funeral Tuesday, 9:30 a. m., from residence, 1029 N. Keeler avenue, to Our Lady of Angels church. Interment All Saints'. Hillsboro, Ohio, papers please copy.

McGEE—Rosa A. McGee, formerly of 542 W. 60th street, beloved wife of the late Edward, sister of William J., George Roy, and the late Wells H. Frost, aunt of George Roy Jr. and Edward Frost. Remains at funeral home, 2056-58 Belmont avenue. Lying in state at Maplewood Baptist church, corner Maplewood and Altgeld street, from 12:30 p. m. Tuesday until 2 p. m., when services will be conducted. Interment Arlington Heights cemetery. Member of Maple chapter, No. 90, O. E. S.

McGLADE—James A. McGlade, beloved husband of Anita, nee Annen, dear father of Marilyn and Arthur, fond son of Mary, nee O'Grady, and the late Arthur. Funeral Tuesday, June 18, at 9 a. m., from his late residence, 1713 W. 83d street, to Little Flower church. Stewart 0460.

DEATH NOTICES

MOGK—George J. Mogk, beloved husband of Therese, fond father of Margaret, Evelyn, Edward, Norman, Doris, Lawrence, Jerome. Resting at funeral home, 2d avenue, Maywood. Funeral private, Monday, 3 p. m. Interment Arlington cemetery, Elmhurst, Ill.

MOONEY—Anna Mooney, beloved mother of Thomas and John. Resting at funeral home, 3918 Irving Park road. Funeral Tuesday, June 18, at 10 a. m., to St. Viator's church. Burial St. Joseph's cemetery.

MOORE—David W. Moore, husband of Zada, father of Arthur C. and Weston B. Moore, and Mrs. Ruth Flatness, brother of Mrs. Marion Kutchin and the Rev. Frank W. Moore. Services at residence, 925 Wenonah avenue, Oak Park, Monday, 3 p. m. Interment private. Information, Euclid 1643.

MURPHY—Robert Leo, Murphy of 1448 Thorndale avenue, fond son of James L. and Vivian Walsh Murphy, brother of Colette. Funeral Monday, June 17, at 9:30 a. m., from funeral home, 1353 Devon avenue at Glenwood, to St. Gertrude's church and All Saints' cemetery.

NEADER—Kathryn Neader, nee Cross, of 2706 S. 59th avenue, beloved wife of Edward, loving mother of Nell Weber, Charlotte Pauley, Elizabeth Liepart, Edith Jones, Edward Jr., and Robert Neader. Funeral Wednesday, at 2 p. m., from funeral home, 2307 S. 52d avenue, to St. Michael and All Angels church, 34th street and Euclid avenue, Berwyn, Ill., at 3 p. m. Interment Mount Auburn. President of Hawthorne review, No. 81, W. B. A. Cicero 200.

NIELSEN—Helen Louise Nielsen, beloved wife of Charles, fond mother of Charles, Jacob, Henry, William and Amanda Nielsen, Mrs. Rose Huckin, Mrs. Augusta Johannes, Mrs. Lillian McNulty, and Mrs. Helen Sack. Funeral Tuesday, 2 p. m., at chapel, 1946-48 Ogden avenue, corner Harrison street. Interment Glen Oak. Seeley 0463.

NORTON—Albert C. Norton, 8121 Euclid avenue, June 16, 1940, beloved husband of Josephine C. Norton. At chapel, 63d and Harvard, where services will be held Wednesday, June 19, at 2 p. m. Interment Mount Hope.

O'CONNELL—John F. O'Connell, husband of Elizabeth, nee Grimes; father of the late Ellen Howe and William, grandfather of Betty, Thomas, and Loretta Howe, and William O'Connell, brother of Catherine McNally, William, Carrie, Ford, and Jeremiah. Funeral Tuesday, 9 a. m., from late residence, 4818 Washington boulevard, to St. Thomas Aquinas church. Interment All Saints'. Member of the P. B. A. Berkshire 8070.

OLIVER—Mary Oliver of 325 S. Oak Park avenue, Oak Park, wife of the late John, mother of John Oliver of Highland Park, William G. Oliver, and Mrs. A. J. Innes of Oak Park. At rest at chapel, 523 Lake street, Oak Park, until 12 noon Tuesday. Services at the home of her son, 403 North East avenue, Oak Park, Tuesday, 3 p. m. Interment private. Information Euclid 1643.

OSTLUND—Erick R. Ostlund, beloved husband of the late Louise, fond father of Edith Youngquist, Esther Grant, Jennie, Edwin, Ruth, and Eleanor Ostlund. Resting at chapel, 5831 W. Chicago avenue. Services Tuesday at 2:30 p. m. at Mission Covenant church of Austin, Mayfield avenue and Iowa street. Burial Forest Home.

POHL—Leonard J. Pohl, late of 6810 S. Peoria street, beloved husband of Marjorie Pohl [nee Roehrick], fond son of Minnie and the late Joseph C. Pohl, brother of Mrs. Clarice McMaster and Mrs. Evelyn Scovel. Funeral at chapel, 324 S. Racine avenue, Monday, June 17, at 2 p. m. Interment Waldheim.

RADZIN—Frank Radzin of 1670 Hollywood avenue, June 15, husband of the late Anna, beloved father of Conrad L. Funeral Tuesday at 9:30 a. m. from funeral home, 6216 N. Clark street, to St. Gregory's church. Interment St. Boniface cemetery.

ROSELL—P. Adolph Rosell, also known as Russell, beloved husband of the late Marie, fond father of the late Mrs. Esther M. Loesa, Mrs. Helga W. Coleman, and Mrs. Carrie E. Lendrum. Member of Frithiof lodge, No. 5, I. O. S. Funeral Tuesday afternoon, June 18, 2:30 p. m., at residence, 4225 S. Forest avenue, Brookfield, Ill. Interment La Grange cemetery.

ROSENSTEIN—Max Rosenstein of 6326 S. Ashland avenue, beloved husband of Jettie, fond father of Abe, Rose Mark, Hannah Jay, and Regina Rosenzweig, brother of Louis. Funeral services Monday, 3 p. m., in chapel, 7206 Stony Island avenue. Interment Jewish Graceland.

ROSS—Marion Custis Ross, June 12, at East Orange, N. J., late residence, Oak Park, Ill., and Fort Lauderdale, Fla., wife of Oscar P., mother of Frederick C., William P., and Mrs. Genevieve Meims. Services Monday, June 17, at 2 p. m., at the Austin Boulevard Christian church, 634 N. Austin boulevard, Oak Park. Interment Forest Home. Member of D. A. R. At rest at chapel, 124-126 W. Madison street, at Lombard avenue, Oak Park, until noon Monday.

ROTHSCHILD—Emma Rothschild, nee Allstad; wife of the late Eli, dear mother of Walter; fond sister of Tom and Harry. Funeral services Wednesday, 2 p. m., at funeral home, 3429 Fullerton avenue. Interment Evergreen. Member of White City Rebekah lodge, No. 587, I. O. O. F., and Camilla Collett lodge, No. 37, D. of N.

RUDOLPH—Julia Cook Rudolph, beloved wife of John Rudolph, dear mother of Marguerite, Marie Lynch, and Edward Rudolph, dear grandmother of Jimmy Creen, fond sister of Margaret Daley, Kate Morah, and the late Mary Blakemore and Thomas Cook. Funeral Wednesday, 9:15 a. m., from residence, 6718 S. Marshfield avenue, to St. Justin Martyr church. Interment Holy Sepulchre. Member of St. Cecilia court, No. 22, W. C. O. F. Information, Victory 1158.

RUSSELL—P. Adolph Russell. See Rosell notice.

SCHOEN—Charles M. Schoen, June 13, 1940, age 62 years, late of Hot Springs, Ark., husband of Minnie, nee Doroh; father of Roy. Has other relatives in Chicago, Ill., and Seattle, Wash. Funeral Monday, 2 p. m., at chapel, 2346 W. Madison street. Services by Garden City lodge, No. 141, A. F. & A. M. Interment Oakridge.

SHARPE—Aaron H. Sharpe of Kentland, Ind., beloved husband of Birdie, fond father of Merle and Norman, dear brother of Bernard M. Sharpe, Mrs. Sophie Gottlieb of Racine, Wis., Sam of Los Angeles, Louis and the late Frieda Gamm and Isador Sharpe. Funeral services Monday, June 17, at 2 p. m., at chapel, 936 E. 47th street, to O. B. A. cemetery. Late member of Newton lodge, No. 361, A. F. & A. M., and Goldenrod chapter, No. 157, O. E. S. Please omit flowers.

SLANIA—Martha Slania, nee Sowa, beloved mother of Stanley, Mary Steele, John, Agnes Wojtanowski, Walter, Edward, and Andrew, fond grandmother and great-grandmother. Funeral Tuesday, June 18, 9:30 a. m. from chapel, 2654 W. 21st street, to St. Roman's church. Interment St. Adalbert's cemetery.

SMITH—Thomas R. Smith, beloved husband of the late Ellen, nee McNichols; fond father of Cora, Harry, William, and Dorothy, brother of Mrs. Nellie McGowan. Resting at late residence, 7941 Calumet avenue. Funeral Tuesday, June 18, at 9 a. m., to St. Dorothy's church. Local interment. Information, Triangle 3055.

SOKOL—John Sokol, 5938 S. Fairfield avenue, beloved husband of Anna, devoted father of James and Mildred, son of Anna, brother of James, Anna Walczak, and Frank. Funeral Tuesday, 9:15 a. m., from chapel, 5218 S. Kedzie avenue, to St. Rita's church. Interment Resurrection. Prospect 3810.

SPECCHIO—Tito Specchio, beloved husband of Ersilia, nee Vitullo; loving brother of Antonetta Panunzi, Elisa Stringini, Bernadino Sabastiani, and Candida Natalini. Funeral Wednesday at 9:30 a. m. from funeral home, 619 S. Ashland-blvd., to Guardian Angel church. Interment Mount Carmel.

STILES—Elizabeth Stiles, age 94, born in New Market, England, fond wife of the late William, beloved mother of Arthur, William, Mrs. Eliza Taubert of Highland Park, Ill., and the late John, Edward, and Harry Millington. Remains at chapel, 9515 Cook avenue, Oak Lawn, Ill., until Monday noon, then to residence, 123d street and 90th avenue, Palos Park, until time of services Tuesday, 2 p. m., at Palos Park Presbyterian church, the Rev. H. S. Davis officiating. Interment Palos Oak Hill. Information, Oak Lawn 13.

SWANSON—Lillian Swanson of 728 Noyes street, Evanston, sister of Mrs. F. P. Heitman, Cecile, and Florence Swanson. Services Tuesday, 2 p. m., at chapel, 1460 Sherman avenue, Evanston. Burial Rosehill.

WALKER—Gertrude Derby Walker, June 16, 1940, widow of Robert P. Walker, sister of Mrs. Frances D. Cleeve, grandmother of Winslow M. Wright Jr. Funeral services, 3 p. m., Tuesday, at her late home, 101 Park avenue, Glencoe, Ill. Interment at Rosehill.

WANZENBERG—Lina L. M. Wanzenberg, June 14, 1940, wife of Werner Wanzenberg, 2714 Noyes street, Evanston, Ill., mother of Marion, Henry, Frederick, and Betty. Resting at chapel, 1567 Maple avenue, Evanston. Funeral service 2:30 p. m. Monday at First Methodist church chapel, Evanston. Interment Memorial Park.

WENTZEL—Augusta Wentzel, beloved wife of John, dear mother of John Jr., Frank, Raymond, Mrs. Jeanne Brunevold, Mrs. Rose Davis, and Mrs. Evelyn Ventura. Funeral Tuesday, 2 p. m. at residence, 435 S. Claremont-av. Interment Mount Auburn.

WINTERS—Andrew L. Winters of 10745 Seeley avenue, beloved husband of Lillian, nee Prior; fond father of Charles P. Winters, Dorothy Winters Lonn, and Lawrence M. Winters. Funeral services at his late residence, Tuesday, June 18, at 2:30 p. m. Services private.

NEWS OF FINANCE AND COMMERCE

FEDERAL PRICE CONTROL EVILS ARE DISCLOSED

Policy Is Assailed in New Study.

Washington, D. C., June 16 (AP).—The Brookings institution, asserting that there was a trend toward government regulation of industrial prices and production, said today that "the more widely such policies are followed, the less is the net benefit" to owners and employés and "the larger is the cost to the community as a whole." The conclusions were reached in a study of the relationship of government to economic life made by the private research organization.

Citing regulation of the bituminous coal industry as an attempt to protect the domestic market of an industry "which finds the demand for its products declining," the report said:

"Short run gains to coal workers and operators appear possible, but it is improbable that there will be any long run gains. The use of substitutes is likely to increase, while higher wages may further stimulate mechanization of the industry and force diminution of direct employment.

Output Control Required.

"Consumers may pay permanently higher prices for the product. More significant, however, is the possibility that government price regulation in such a highly competitive industry cannot be made effective without government control of output."

The study also reached these conclusions:

1. That preparation for war "inevitably means greatly augmented government control of economic life."

2. That government controls over public utilities should be modified "so that utilities will find less to be gained thru efforts to obtain favorable valuation and rate actions by regulatory commissions and more to be gained by exploring possibilities of reduced rates and expanded service."

States Other Objections.

3. That the "exercise of managerial powers by the interstate commerce commission in determining railroad charges is producing a situation in which neither private management nor public authority can be held clearly accountable for the financial solvency and general operating effectiveness of the regulated enterprises."

Growth of governmental power and responsibilities, the report contended, has taken place "in such piece-meal fashion that its full import has not been grasped," and as a result "there has been a development of government functions which might not have been approved in its entirety had it been presented as a general program."

Union's National Council to Act on Gen. Motors Pact

Detroit, Mich., June 16 (AP).—The C. I. O.-United Automobile Workers' union announced today that its national General Motors council will meet in Detroit Tuesday to consider terms of an agreement reached yesterday by contract negotiators for the union and General Motors corporation. Acceptance of the pact by the council will pave the way for submission of the agreement to all locals.

Report Total Debt Is Cut in Last 10 Years

Washington, D. C., June 16 (AP).—The commerce department said today that private debts have declined faster than public debts have increased in the last decade, causing a 10 billion dollar net decrease in the total of all debts in the country between 1929 and 1939.

At the end of 1939, the department said in making public a survey by J. Wesley Sternberg, chief of the debt section, the total of all American debts was $172,000,000,000, of which the federal government owed $35,200,000,000 net.

Explains Lower Figures.

Sternberg explained that his figures differed from published debt statements, because he had made deductions to eliminate duplicating obligations and other factors. For instance, the federal figure was reduced by the amount of unobligated cash on hand.

He figured that the total net public debt of federal, state and local governmental agencies increased from $28,900,000,000 at the end of 1929 to $50,800,000,000 at the end of 1939.

Other Debts Little Larger.

State and local debts increased little over the 10-year span, he explained, because while the states borrowed a great deal for relief and public works from 1929 to 1933, they reduced their debts somewhat in the next seven years after the federal government relieved them of most of the relief problem.

Private debts, he estimated, decreased $32,000,000,000 in the decade.

SENATE URGED TO PASS LABOR LAW CHANGES

Washington, D. C., June 16 (AP).—The National Association of Manufacturers urged the senate today to act promptly on house approved amendments to the Wagner act, contending that "no measure now pending before the congress is more vital to national defense."

The amendments, which swept thru the house by a two to one vote, would abolish the positions now held by the three members of the National Labor Relations board, create a new three man board and make important changes in board procedure.

H. W. Prentis Jr., president of the association, wrote Chairman Thomas [D., Utah] of the senate labor committee that failure to consider the legislation promptly "would be to ignore the will of the people, the publicly expressed opinion of the house of representatives, the wishes of the American Federation of Labor, and the demands of national defense."

TEXAS TO SURVEY ITS OIL INDUSTRY IN DEFENSE MOVE

Austin, Tex., June 16 [Special].—The most complete survey ever made of the oil industry of Texas has been ordered by the railroad commission and when completed the report will be submitted to Secretary Harold L. Ickes for use in the national defense program. Preliminary to this survey the commission announced that Texas was prepared to step up its production of crude oil from its current average allowable of about 1,350,000 barrels daily to more than 4,000,000 barrels daily for five years, if necessary.

The commission said that Texas refineries process about one-third of the crude oil refined in the United States, and are capable of running in excess of 1,450,000 barrels daily.

Average Daily Closing Prices of 30 Industrial Stocks

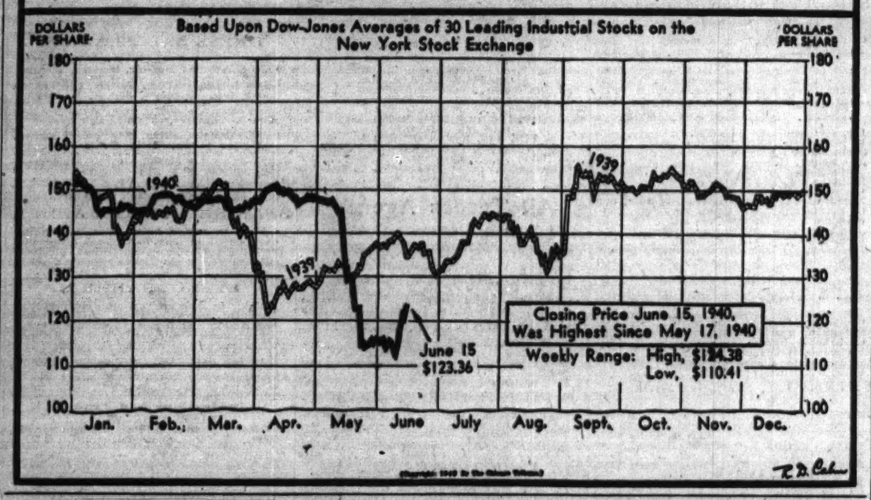

Investors' Guide

If you wish information about investments or insurance write to The Tribune Investors' Guide. Inclose stamped, self-addressed envelope for reply. Answers of public interest are published, but inquirers' names are never revealed. Please do not ask for information on more than one company in each letter. Answers to inquiries are based on information which The Tribune believes reliable, fair, and unprejudiced, but The Tribune assumes no responsibility therefor.

Monday, June 17, 1940.

[Copyright: 1940: By The Chicago Tribune.]

NATIONAL ACME.

I have been advised to buy some National Acme as a speculation. My informant said this company should receive large orders for machine tools and for aircraft wheels and brakes. I would like to know what this company produces and what its earnings have been.—G. W.

Answer: The National Acme company manufactures in Cleveland, O., automatic screw machines, turret lathes, chucking machines, and threading tools. Its aeronautic contract division makes wheels and brakes for the Goodyear Tire and Rubber company, a leading supplier of airplane landing wheels. The automobile industry is the company's principal outlet for automatic machine tools.

As a result of the war, the company has had a considerable increase in machine tools and aircraft parts orders. Profits in the first 1940 quarter registered this improvement by climbing to $515,546, equal to $1.03 a capital share, from $53,836, or 11 cents a share, in the first quarter of 1939.

Despite the sharp advance in 1939 earnings over those of 1938, last year's profit was less than one-half that of 1937 and slightly more than one-fourth of the peak net income of $2,101,355, or $4.21 a share, in 1929.

Net income, earnings per share and dividends per share in recent years follow:

	Net income.	Earned per share.	Div. per share.
1935	$ 257,408	$ .51	$
1936	688,373	1.38	.75
1937	1,426,413	2.85	1.00
1938	182,914	.37	.25
1939	578,994	1.16	.50

Dividends have been paid on the capital stock in each year since 1917, except from 1921 thru 1928 and from 1932 thru 1935. The company has outstanding 500,000 shares of $1 par capital stock and funded debt of $812,000.

NEWPORT NEWS.

Is Newport News Shipbuilding and Dry Dock listed? Who controls the company?—A. G.

Answer: Ownership of the Newport News Shipbuilding and Dry Dock company was transferred last month from 12 members of the Archer M. Huntington family to the Tri-Continental corporation and other investment companies that purchased the 100,000 shares of outstanding $100 par capital stock. The shares are not listed on any exchange.

The company is a leading shipbuilder. Its plant is at Newport News, Va. At the end of May the company had a 20-year peak force of 10,450 employés with $100,000,000 contract work to be completed.

Steel Output Boosted Again by Arms Work

Steel mill operations have increased another 4½ points to a national average of 86 per cent of capacity under the stimulus of armament requirements for the United States and the European allies, the magazine Steel said yesterday.

The publication said the industry is reaching practical capacity, because 100 per cent operations are virtually impossible, due to the necessity of periodic repairs and adjustments.

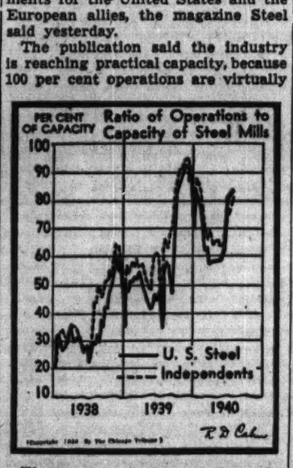

The graph indicates that the United States Steel corporation is leading the independents in the current production rise.

Gains last week at various producing districts ranged up to 20 points at Detroit, where the industry is operating at 95 per cent of its theoretical peak, according to the publication.

Chicago Rate Increases.

Chicago's rate was set ahead 5½ points to 91½ per cent of capacity, and is expected to rise to 93.3 per cent this week. Bittsburgh moved up 1 point to 81 per cent. Only two districts failed to advance, Cleveland and New England retaining levels of the preceding week.

"Steel makers have been pushing deliveries as rapidly as possible to clear books for armament requirements and to avoid congestion," Steel said. "Signs of speeding up of defense preparations appear in various directions."

Rising ore prices have caused advances of $20 a ton in ferromanganese.

Mediterranean Exports End.

Exports to Mediterranean ports have been halted. The largest shipment held up was one of 250,000 tons of steel scrap for Italy.

Railroads last week placed the largest orders for freight cars since October, their orders totaling 3,260.

The magazine's steel scrap price index rose 66 cents to $19.33 a ton, the highest since last November.

The Institute of Scrap Iron and Steel, Inc., announced May domestic consumption of iron and steel scrap increased 22 per cent to 3,353,000 gross tons, the largest since January.

Johns-Manville Sales Corp. Elects 2 Vice Presidents

Johns-Manville Sales corporation yesterday announced election of two vice presidents—L. M. Cassidy and L. C. Hart.

FORD READY FOR MASS PRODUCTION OF BOTH AIRCRAFT AND ENGINES

[Chicago Tribune Press Service.]

New York, June 16.—The vast Ford plants at Detroit and Dearborn already have been rehabilitated for the mass production of planes and engines, Edsel Ford, president of the Ford Motor company, disclosed today at the New York World's Fair.

Attending Ford day ceremonies at the company's exhibit, where the 28,000,000th Ford was put on display, Ford talked reluctantly about his firm's war order plans.

One reporter asked whether the plants had been rehabilitated to make tanks.

"O, no," he replied. "We plan to make no tanks. They have been prepared rather to produce planes and engines."

Then he hastened to add that "nothing is definite." The company has had "only preliminary discussions" with government officials, he said, altho experiments are under way looking to the manufacture of Rolls Royce plane engines.

LARGE INCREASE IN CONSUMPTION OF ORE EXPECTED

Cleveland, O., June 16 [Special].—Great Lakes vessel men today predicted that ore consumption in the third quarter would aggregate approximately 16,300,000 tons, or an average of about 5,435,000 tons a month. This would be a large increase, as ore consumption has not passed the 5,000,000 ton mark since late last fall.

All available freighters are transporting ore and, with the outlook in the steel industry favorable, numerous vessel operators are predicting a 1940 ore movement of more than 50,000,000 tons. A few optimistic owners have estimated shipments as high as 60,000,000 tons, provided the steel boom doesn't collapse.

Shipments of bituminous coal continue at a record breaking pace, but a decline is expected late this month or early in July.

GRAINS RECOVER MOST OF WEEK'S PRICE LOSSES

End of Minimums Aids Market.

After a troublesome week principal grain futures closed not much lower than a week earlier. In view of several unfavorable developments this price action was regarded by traders as a sign of the healthful condition of the market.

Problems besetting the grain trade during the last week included: [1] removing of the established price minimums; [2] continued reports of allied reverses and the temporary loss of more markets; [3] Italy's declaration of war, and [4] optimistic crop reports from the grain belt and favorable weather reports.

About the only bullish factors that appeared in the market during the period were news of government purchases of flour and further consideration of spending of huge sums for relief, Red Cross work, and price stability.

Rally Late in Week.

Most grains opened strong last week. About noon Monday word was received that Italy had declared war on the allies and there were reports of further German victories. The market dropped momentarily, but then reacted and closed higher.

The following day the directors of the Board of Trade voted to remove the minimum prices, effective Friday, asserting that the market was able to take care of itself. Prices gradually weakened until on Thursday—eve of the removal of the price "floors"—all of the grains except July corn sank to the minimums. Traders were pessimistic.

Friday the market responded to the lifting of price restrictions with a substantial gain, outside interest was awakened and the volume of trading broadened.

Week's Range of Prices.

Prices last week were:

	High.	Low.	June 15.	June 8.
Wheat.			Close	
July	.83⅝	.78⅛	.80	.80⅛
September	.84⅝	.78¼	.80⅝	.80⅝
December	.85⅝	.79¼	.81½	.82
Season's range:	July, .74⅝ to 1.11⅛; December, .75⅝ to $1.10½.			
Corn.				
July	.64	.59¼	.61⅝	.62⅝
September	.62¼	.58¼	.60⅝	.61⅝
December	.60¾	.57¼	.57⅝	.59⅝
Season's range:	July, .65⅛ to .69½; September, .52⅝ to .70; December, .56⅝ to .67⅝.			
Oats.				
July	.33½	.31⅛	.32¼	.33⅛
September	.32¼	.31⅛	.32⅛	.33⅛
December	.34½	.31	.31	
Season's range:	July, .30¼ to .39; September, .29½ to .36; December, .30¼ to .38⅛.			
Rye.				
July	.80½	.76¾	.42⅝	.44⅛
October	.77	.72⅛	.44¼	.46⅛
December	.76⅛	.73¾	.46⅛	.48⅛
Season's range:	July, .38⅝ to .76; October, .40¼ to .76⅛; December, .45 to .58.			

Curtiss-Wright Official Named Aircraft Adviser

New York, June 16 (AP).—Theodore P. Wright, vice president in charge of engineering for the Curtiss-Wright corporation, has been appointed adviser on aircraft to Dr. George Mead of William S. Knudsen's staff on the national defense advisory commission, it was announced tonight.

NAZIS' ECONOMIC POSITION STRONG, RESEARCHER SAYS

Washington, D. C., June 16 (AP).—The Foreign Policy association estimated today that Germany, altho compelled to dig into its reserve stocks of raw materials, has not yet been weakened seriously in the economic field.

"The conquest of Denmark, Norway, the Low Countries, and Luxemburg has brought temporary economic relief," John C. De Wilde said in a study prepared for the association, a private research organization.

While failure of the present blitzkrieg would greatly minimize the chances of a German victory, he added, "it would not necessarily mean a quick defeat because the reich has girded itself for a long conflict."

The study attributed the military successes of Germany "in large part to the effective way in which the country's entire economy has been geared to the war machine."

WANT AD INDEX

TO PLACE A WANT AD CALL SUPERIOR 0100 —Ask for a Want Ad-Viser or call at Want Ad Offices, Tribune Tower and 1 South Dearborn

	Page	Col.
Aviation	21	7
Air Conditioning	21	7
Apartments—See to Rent.		
Auction Sales	23	2
Automobiles—		
Auto House Trailers	25	6
Auto Service, Gasoline, Oils	25	7
Autos, Trucks To Rent	25	7
Loans	25	7
Repairing and Accessories	25	7
Tires	25	7
Trucks	25	7
Used Automobiles—For Sale	25	7
Wanted	25	7
Barter and Exchange	24	6
Bar and Store Fixtures	24	6
Bicycles and Motorcycles	25	6
Board and Lodging	23	6
Boats, Yachts, Etc.	25	6
Building Material [Paints, etc.]	24	6
Business Opportunities—		
Business Equipments	24	6
Businesses For Sale	24	6
Business Service	24	6
Concessions, Locations and Leases	24	6
Distributors	24	6
Wanted	24	6
Business Personals	24	6
Business Directory	23	6
Cameras and Optical Goods	24	6
Cemeteries	20	6
Clothing, Furs, Etc.	24	6
Coal, Fuel Oil, Wood	24	6
Collections	24	6
Dancing Schools	24	6
Death Notices	20	6
Dogs, Cats and Pets	24	6
Dressmaking and Millinery Schools	22	6
Employment Agencies—Men	23	6
Employment Agencies—Women	23	6
Employment Agencies—Women	23	6
Financial Service	24	6
Funeral Directors	20	6
Help Wanted—Men	23	6
Help Wanted—Women	23	6
Horses, Harness, and Wagons	25	6
Hotels and Apartment Hotels	23	6
Home Furnishings and Furniture	25	6
Home Furnishings Wanted	25	6
Household Appliances	24	6
Houses—See Real Estate and To Rent.		
Instruction	21	6
Jewelry, Old Gold, Etc.	23	6
Loans—Personal and Business	24	6
Lost and Found	20	6
Machinery and Equipment	24	6
Mausoleums and Monuments	20	6
Mortgages [See Real Estate Loans]	24	6
Motor Buses—For Sale	25	6
Motorcycles and Bicycles	25	6
Moving, Storage [See Business Direct.]	23	6
Musical and Dramatic	23	6
Musical Instruments	24	6
Office Furniture and Devices	24	6
Painting-Decorating [See Bus. Dir.]	23	6
Parcel Post and Express	24	6
Personal	23	6
Pianos [See Musical Instruments]	24	6
Radios, Supplies and Service	24	6
Real Estate—		
Acre Property	24	1
Apartment Buildings	24	1
Business Property	24	1
Farm Lands	24	1
For Exchange	24	1
Houses	24	1
Houses Built to Order	24	1
Industrial Property	24	1
Loans, Mortgages	24	1
Pre-Fabricated Buildings	24	1
Resorts	24	1
Suburban	24	1
Vacant	24	1
Wanted	24	1
Scales	24	6
Sewing Machines	24	6
Situations Wanted	21	6
Situations Wanted	21	6
Sporting Goods	24	6
Stocks and Bonds	24	6
Store and Bar Fixtures	24	6
Stoves [See Household Appliances]	24	6
To Rent—		
Apartments	23	5
Apartments and Rooms to Share	23	5
Furnished Houses	23	5
Furnished Apartments	23	5
Houses [City and Suburban]	23	5
Industrial Property	23	5
Offices and Shops	23	5
Resorts	23	5
Rooms	23	5
Stores	23	5
Tents, Awnings, Canvas Goods, etc.	21	7
Travel	24	6
Trade Schools—Men	23	6
Trade Schools—Women	23	6
Typewriters and Supplies	24	6
Vacuum Cleaners [See Habid. Appl.]	24	6
Wanted—To Rent—		
Apartments	23	7
Hotels	23	5

HOME FURNISHINGS WANTED.

NORTH .....Longbeach 3381
SOUTH .....Fairfax 6180
WEST .....Merrimac 4026
Most $ $ $ for your furn., grand pianos, rugs. See Shamrock first. Call day, night.

CALL KEDZIE 1800.

Good cash prices for used furniture, rugs, sew machines, grand or midget pianos, etc

REALIZE twice as much in cash for furn., pianos, rugs, paintings, china, silver, jewelry, furs, linens and art objects. Sheridan Art Gallery Inc [ON 7877]

SUNNYSIDE 6000—NEED USED FURNITURE, oriental, domestic rugs, sewing machines, at once. Will pay your price.

LONGBEACH 4711 — Pay highest prices immediately for furniture, rugs; prompt.

ART GALLERY needs fine furniture, bric-a-brac, pianos, etc. Edgewater 1424.

JUST started business — Need good used furniture and rugs. Midway 2818.

LAWNDALE 0400—We pay highest cash prices; rugs, compl. flats, separate items.

ROCKWELL 0901—We pay your price. Need furniture, rugs at once; eves. Roc. 8421.

WTD.—Fine furniture, domes. and orient. rugs, paintings, bric-a-brac. Edg. 7580.

SEWING MACHINES.

WE PAY CASH FOR USED SEWING MACHINES; ANY MAKE. KEDZIE 1300.

SINGER drophds., 37 up; console, $29.50 up; porta., $17 up. Tms. 6444 W. Madison

AIR CONDITIONING.

NATIONALLY known ice machine. Air conditioners. List price $175. WHILE THEY LAST $55. Finance Co., 2441 S. Michigan.

PARCEL POST AND EXPRESS.

Mail Order Specialties.

LGE. prairie cactus plants, $1 ea.; 3 for $2 ppd. Mrs. M. Montal, White Clay, Nebr.

HORSES, HARNESS, AND WAGONS.

5 YEAR old sorrel mare, saddle and bridle, $130. River Grove 2540.

INSTRUCTION.

HEAD PIANO DEPT. state university will give instruction in piano. Ph. Sun. 3185.

SCALES.

— SCALES—REPAIRED—MOVED—SOLD — Columbia Scale Co., 2430 N. Pulaski-road.

AVIATION.

LEARN to fly! Rates $10 initial, $3.50 hr. Chicago Aero Club Cal. 6868

TENTS, AWNINGS, CANVAS GOODS.

TENTS—All kinds, sizes; new, used; as low as $3.95. 642 S. State. Open eves., Sun.

TYPEWRITERS AND SUPPLIES.

UNDERWOOD typewriters, mimeographs, dictaphones. PRUITT, 625 N. La Salle st.

SITUATIONS WANTED—MEN.

Bookkeepers and Clerks.

ACCT. bookkeeper, Jr.—Age 28; 4½ yrs.' exp.; des. pos. in Loop; univ. ed. Sta. 6691.

BKKPR.—Full charge all statements, credits, collections; 15 yrs. exp. A-1 ref. Dor. 2566.

BKKPR.-Acct.—23; exc. 2½ years coll.; reliable; good ref. MAN. 3376.

SHOE salesman—Experienced. Emil Ruta, Phone Belmont 0837.

STEADY OFFICE WORK DESIRED—Age 23; neat; capable. Address L 459, Tribune.

YOUNG MAN—High school grad., with 3 mos. practice on Comptometry, desires pos. as beginner. Address B A 10, Tribune.

Accountants and Auditors.

ACCOUNTANT—CREDIT OR OFFICE MGR. Age 33, univ. edu.; 11 yrs.' exp.; fin. sta., taxes, collections; full charge; perm.; hard worker; exc. refs. Address L 543, Tribune.

ACCOUNTANT—Licensed, public, 10 yr. exp. Offers complete monthly bookkeeping. Service $5 up. Audits, System, Cen. 0813.

ACCT.—Part time bkpg. for smaller firms; monthly audits; at your rate. Jun. 1038.

ACCT.—Books kept part time. Audits, systems, etc. Low rates. Dorchester 5307.

BKKPR.-Acct., Jr. auditor—Age 30; 6 yrs. exp.; desires pos. with future. Van. 8603.

BKKPR.—21; N. U. training; acct. dept. exp.; cap.; exc. refs. Mob. 3419.

C. P. A.—MEMBER AMERICAN INSTITUTE, 17 yrs. exp.; sr. supervisor; avail. now. Sal. $125 mo. Address L 520, Tribune.

C. P. A.—Part time; books opened and maintained, all taxes and reports, audits and systems; reasonable rates. Monroe 7431.

JUNIOR accountant—Desires position with future. Call Sun. 6298, before noon.

Executives and Managers.

MECH. ENGR.-EXECUTIVE,

Desires position as Works Mgr., Asst. Mgr. or Prod. Engr. 20 yrs. diversified mfg. and engineering exp. Previously associated with mach. tool constr. varied light and heavy machined production, super skill in the const. of all type dies, stampings, complete estimator, production organizer, time study, office, purchases, costs, sales, general consulting knowledge. 12 yrs. Gen. Mgr. 3 yrs. Prod. Engr. Refs. from reliable mfrs. Request personal interview for other details. Address A Y 19, Tribune.

SALES CORRESPONDENT.

A gentleman of 35 years, coupled with a good education, neat appearance, and properly Business Seasoned, desires position as sales correspondent or handling sale of product sold by direct mail. Would also make good assistant to sales manager who travels and wants office details left in competent hands while on road. Address L 62, Tribune.

FURNITURE STORE EXECUTIVE.

Gentile, middle-aged. Competent to direct all functions of the better type furniture store. Specialist on merchandising, buying, and business promotion. Experience national in scope. Record and character above reproach. Available now. Go anywhere. Address A Y 16, Tribune.

FOREMAN—16 yrs. exp. food lines, coupé, charge stock rm., 2 other depts.; flexible, good producer. Accept any pos. to prove ability; exc. ref. Address Y L 374, Tribune.

EXEC. Salesman—11 yrs. road exp., age 32; Univ. grad., sci.; not interested in sal. under $3,000. Address M 77, Tribune.

SALES PROMOTER—35; 7 yrs.' exp.; large org.; planning, executing, sales campaigns, letters, adv. copy. Address L 508, Tribune.

Professions and Trades.

ARCH. draftsman—U. of; yrs. & sup. house exp. Reas. sal. Address M 72, Tribune.

BARBER—Desires part time employment; age 35; 10 yrs.' exp. Address L 548, Tribune.

CARPENTER — 32; married; wants steady job; machinist and apt. house exp. Willing to learn trade. Frank Fabecki, Tinley Park. Phone 84-J, Tinley Park.

CARPENTER—Repair and remodel, siding; free estimates. 1 finance, Jun. 6097.

CARPENTER—Cabt. wk.; modernizing store fixt. and fronts; gen. remodel. Ind. 1602.

CARPENTER, millright—Work at very reas. price. Christy, Lafayette 8719.

CARPENTER—A-1 new, gen. repair, fast, maint., etc.; bth.-kit. the best pr. Fal. 7110.

CHEMIST—U. of I. grad. 1940; bl scholarship; willing worker; wants chance to produce; mod. salary. Jun. 7360.

CHEMICALLY inclined; qual., quant.; organ at nite schl.; 20 yrs. L. Sultan, Key. 1878.

CHEMIST—Cosmetics, beauty shop supplies, drugs; 5 yrs.' exp. Address L 387, Tribune.

CHEMIST—Plating, 3 yrs.' exp., plater, polisher, buffer. B. S. in chem. eng. Bru. 0479.

CIVIL ENG.—38, estimating, survey, supt.; reg. on bldg. constr. Rm. 1150, Wbt. 0411.

DEC.-PAINTING—As you like it; exc. ind.; free est.; reas. rates. Au. 4920.

DRAFTSMAN—Junior; just comp. 1 yr. civil; ex. sch. record. 3718 Spaulding. Key. 9113.

DRAFTSMAN, mech. detailer—6 yrs. exp.; age 28. Address M 80, Tribune.

DRAFTSMAN—Jr., 10 yrs.' technical, statistical and office routine, ref. Mid. 1900.

MAINTENANCE man for nights—11 yrs.' Elec., Stm. welding exp. Rel. Div. 9563.

MECH draftsman—Grad M. E. 28; 4 yrs. varied exp.; neat, accurate; wants pos. with future. Address M 78, Tribune.

PAINT, paper, $3 rm. up; est. $1.50. All insured workmen. Mr. Spell, Eng. 5890-1.

PAINT.-DEC.—Interior, exterior; A1 job; low prices. City, sub. Richter, Rock. 6062.

PAINTER—Age 35; gd. outside, also washing, greasing, driving. Vic. 8208, Mr. Wood.

PAINT, paper, $2 r.; calc. ceiling, $1.50 up. Plaster repair. Anderson, Ardmore 6775.

PAINT, decor., paper rm., $3.50; outside paint, credit. Est. 20 yrs. Aberdeen 8117.

PAINT, paper, calcimine—Neat work; Reasonable. Free estimate. Lake View 0678.

PAINTING, paper hanging, decor.—A1 work; reas. rates. Kaufman. Div. 6194.

PAINT-dec.—Ext., int., 1st cl. wk. guar.; time pay; go anywhere. Mac Roy's, Buc. 7422.

PLASTERING, repairing, cement and brick work. Anywhere. Cash or time. Lin. 3806.

PRESSMAN—Kelly cyl.; vert. Miller; anywhere. Stewart, 2347 Calumet. Vic. 2897.

SPOTWELD foreman, gas welder, 7 yrs. job and prod. exp. 2 yrs. coll. Fed. 4080.

TOOL AND DIE approx. in rel. from; grad. 4 yr. course tool and die, Washburne Trade sch.; shop exp. Address L 442, Tribune.

TOOL and die maker—5 yrs. exp.; age 25; single. Address Z 429, Tribune.

HIGH school graduate, 17; reliable. Address M 83, Tribune.

Salesmen.

MAN, 44—Office, sales, mfg., bus. exp., desires good city sales work. Salary. State line. Address L 513, Tribune.

Clubs, Hotels, and Restaurants.

CHEF-cook—25 years' exp.; sober; in or out. Apt. 6, 4839 Winthrop. Lon. 9255.

PORTER or Hseman.—Col., neat, in loop hotel. Day or nite. Oak. 3573, ask for Terry.

SITUATIONS WANTED—WOMEN.

Bookkeepers and Clerks.

BKPR.-STENO.—Full chg.; tax reports, pay rolls; 11 yrs. last pos. Lon. 8400, apt. 304.

BILLING AND BKPR.—E. F. grad.; gen. office wk. Reas. salary. Key. 1317.

DO you want an A1 credit mgr., bkpr., secty., who can get to work the minute she takes off her hat? Phone Ind. 2903.

Executive and Managers.

MGR.—Exp., apt. hotel or furn. apt. bldg.; clue. woman with ability, dignity, refined appearance. Address L 504, Tribune.

Professions and Trades.

YNG. LADY—Age 22, grad. fashion design. Some dressmaking. Address L 549, Tribune.

Domestics and Cooks.

DAYS work—Good worker or any other line of work. Englewood 6396.

GEN. hswk.—Col.; plain cookr.; like children; neat, clean; go-stay. Ken. 4837.

GENERAL hswk.—City refs.; good cookr; laun.; $12-$14 wk. Ken. 8718 Bynum.

GENL. HSWK.—Gd. cook; part time; gd. refs. Home nites. N. S. Normal 8073.

GIRL—Col.; college trained to take care of children only. Wentworth 8350.

HSWK.—Col.; Gentile fam.; 6 days; no Sun.; pl. cook.; ref. $10, carfare. So. Sh. 7349.

HSWK. and cooking—White; compt.; gentile; $10-$12; so. side. Midway 2063.

HOUSEWORK—Maid; asst. chg.; gs. stay; colored; no windows. Drexel 8810.

MAID—Col.; exp.; good cook; will leave city; stay; refs. Oakland 3561.

MAID—By week, day or ¼ days; exp.; references. Oakland 5655.

MAID—Exp.; A1 refs.; days or half days, by week. No Sunday. Normal 2609.

MIDDLE aged Swedish woman; exp.; gd. cl. hswk.; no ldr. Address E 93, Tribune.

MOTHER'S HELPER, gen. hswk.; refined bl. col.; gold coast refs.; stay. Kenwood 2634.

(Continued on following page.)

Day by Day on the Farm by Bob Becker

Orphan Stays On.

June 16, 1940.

JILL, the orphan robin which was rescued by several of the workers on the Du Page county farm and hand-fed for several weeks, still refuses to leave its friends and shift for itself. This fledgling was orphaned when its mother was injured. Then the farm women took it in, gave it a nice box in which to roost, and dug worms for it to eat. Now the youngster is almost fully feathered and can fly as well as any bird, but still it depends upon the women to provide it with free room and board.

When it's hungry [about six times a day] it flies to the window ledge and calls for a fresh angleworm. If the women whistle to it, the bird comes from the trees in the lawn to accept its handout. It gets flying exercise in the trees on the lawn of a farm home and doesn't go far away. When the young orphan gets ready to retire for the night it comes back to the window and walks into its roosting box.

Useful Electric Fence.

The electrically charged wire fence from the sheep barn to one of the ponds now is well known to all the animals. This handy type of fencing, which carries just enough electricity to give an animal a slight, harmless shock, is proving to be very useful.

We noticed this week that the electric fencing wire rests on an old rail fence which divides a pasture and a grain field. The sheep and cattle are on one side in the grazing area, and it was obvious that they have no inclination to crowd this picturesque old barrier with its charged wire.

Birds Avoid Wire.

When we walked along this fence on our way to the ponds we noticed that the birds which make their headquarters in the fields also avoid the electric wire. Each spring a flock of kingbirds uses this old rail fence as the jumping-off place for their raids on insects. Their habit is to sit on the top rail until they spot a bee or other flying insect, then dart out to catch their meal on the wing. The electric fence evidently forced them to change their headquarters this spring. The kingbirds are here [we saw several on the farm this week], but not one is using the rail fence.

Some of the typical midsummer flowers opened their blossoms in the farm woods and fields last week despite the fact that the weather man has been dispensing cool weather more typical of early spring than the middle of June. Among the wild flowers which catch the eye right now are the wild roses, the oxeye daisies, and the purple spiderwort, or Job's tears. It's evident that the amount of moisture in the soil is going to give these species a boom year. The spiderwort plants look now as if they might grow into miniature shrubs, so sturdy and tall are their stems.

Insures Quail, Eggs, Gets Most Unusual Risk Prize

Savannah, Ga., June 16 (AP).—To a local insurance agency goes the award of the Georgia Association of Insurance Agents for what it termed "the most unusual risk written last year." The agency insured quail and quail eggs—against fire, lightning, storm, explosion, and other unforseen calamities.

Pennsylvanian Appointed Official of Wage Division

Washington, D. C., June 16 (AP).—The appointment of Baird Snyder, a native of Lansford, Pa., to be deputy administrator of the wage and hour division was announced today by Administrator Philip B. Fleming.

WHAT STOCKS DID

[During the week ended June 15, 1940.]

NEW YORK STOCKS.

DOW-JONES AVERAGES.

	High.	Low.	Close.	Net chge.
Industrial	123.36	111.84	123.36	+8.00
Railroads	25.20	22.79	24.97	+1.18
Utilities	20.18	18.63	20.18	+1.61
65 stocks	41.06	37.15	41.06	+2.60

TRADING FIGURES.

	Last week.	Prev. week.	Year ago.
Advances	852	353	183
Declines	125	460	782
Unchanged	107	206	114
Total issues	1,084	1,019	1,079

Sales last week, 8,483,080 shares; preceding week, 2,619,740 shares; year ago, 3,510,530 shares.

NOTICE OF REDEMPTION

To the Holders of

Peoples Light and Power Company

Collateral Lien Bonds, Series A, due January 1, 1961.

NOTICE IS HEREBY GIVEN, as provided in the Trust Indenture, dated as of January 1, 1936, between the undersigned and The Chase National Bank of the City of New York, Trustee, that the undersigned has elected to redeem on August 1, 1940, $765,000, principal amount of its Collateral Lien Bonds, Series A, due January 1, 1961 and that, on August 1, 1940, there will become and be due and payable upon each Bond so to be redeemed, at the principal office of said Trustee, the principal amount of each Bond, plus all interest accrued thereon to said redemption date. Interest on said Bonds will cease to accrue from and after August 1, 1940.

Said Bonds so to be redeemed have been drawn by lot by said Trustee and bear the following serial numbers, viz.:

$1,000. BONDS NUMBERED AM

16	261	397	612	785	1072	1199	1475	1770	1959	2126	2335	2562	2783	3185
23	262	412	616	811	1073	1211	1476	1773	1960	2132	2343	2563	2786	3187
24	263	413	617	813	1076	1221	1477	1781	1961	2134	2357	2564	2787	3188
26	270	426	628	854	1082	1222	1478	1781	1966	2142	2388	2572	2867	3191
29	271	436	629	855	1083	1225	1482	1784	1969	2143	2390	2577	2879	3193
32	273	441	631	863

SITUATIONS WANTED—WOMEN.

(Continued from preceding page.)

Couples.

CPLE.—Col.: cook, maid, butler, houseman. Capable, city or sub. Vic. 1898.

Housekeepers and Caretakers.

HSKPR.—Int., cap., eff., mgr. in motherless hm., or emp. cple.; comp. chge. Sag. 9691.

HOUSEKEEPER—Gen. hswk.; middle age, neat, reliable; ref.; adults. Seeley 2167.

HSKPR.—Mid-aged; prot.; Am.; Boh.; rel.; plain ckg.; adults. Country. Div. 10569.

Nurses and Governesses.

NURSE—Care child or lt. case; days or part time. Ph. bef. 4. Miss Hart. Shel. 3950.

NURSE—Companion to elderly; or any adult case; mid. aged.; exc. ref. Well. 3114.

PRAC. nurse—38, refined, kind, conval. pref. Elderly person. Refs. Van. 7500, R. 520.

PRACTICAL nurse—Competent, exp., unencumbered; doctor's ref. Kildare 5315.

PRAC. NURSE, 309 N. Chi., Kankakee; exp.; care for mental cases in her home. Ph. 4869.

Laundresses and Day Work.

CLEAN or laun.; fast, willing worker; refs. $2 and carfare. Ken. 1532.

CLEANING—Thoro, fast laund.; gd. on shirts. Day, $2-c. f.; by wk., $8-$10; refs. Atl.2728.

DAY work, cleaning, window washing, part time. $2 car fare. Eng. 7258.

GERMAN laundress—Wash, iron; beau. work. Reas. Call, deliver. Ph. Diversey 3901.

LAUNDRESS—By day; can cook if necessary; col. Cedarcrest 0753.

LAUNDRESS—Experienced; colored; Mon., Tues., Wed. Good on shirts. Went. 1536.

LAUNDRESS—Good on shirts; cleaning; gd. worker. Ref. $2 and carfare. Oak. 2272.

A1 CLEAN.—Gd. laund.; spec. on wdwk., windows, ven. blinds; exp., ref. Normal 3980.

Stenographers, Typists, Etc.

ADVERTISING CORRESPONDENT — Handle sales promotion; adv. salesmen; mail order. A-1 sales letter writer. Ked. 7320.

RECEPTIONIST—Neat, refined, hi-type Gentile; N. S. Address L 470, Tribune.

SECR. IN LAW FIRM—Ber., law grad., bus. col. grad., intel., neat, alert. Sun. 8437.

SECRETARY—Expd.; initiative, ability, gd. at figures and organization. Bev. 7335.

STENO.-SEC'Y-BKKPR.—Swtchbd.; eff.; exc. ref.; coll. educ. Call Spa. 7513.

STENO.—High schl. and bus. col. grad. Best refr. Capable. reas. sal. Jun. 9543.

STENO., TYPIST—Genl. office work; rel.; high school grad. Beginner. Irv. 4694.

STENO.—A1, asst. bkkpr.; 10 yrs.' exp.; capable, full chge. Longbeach 5124, Apt. 504.

STENO.—GEN. OFF. ROUTINE; 8 mos. exp.; capable; learn quickly. Col. 9551.

STENO.-BKKPR.—Bright beginner. Honor student; neat, rapid; bus. col. grad. Har.0082.

STENO.-ASST. bookkeeper—4 yrs. experience. Capable. Reas. salary. Ind. 4946.

STENO.—Gen. office. 1 yr. college. 1 yr. exp.; reas. salary. Rockwell 5713.

SWBD.-TYPIST — Gen. office; high school grad.; bus. college; beginner; salary optional. Ave. 3989 or Address L 420, Tribune.

SWITCHBD.—Receptionist, bkkpr., filing exp. High schl. grad.; 23. Rog. Park 0533.

TYPIST—Young, willing worker; exper.; excellent refs. Diversey 9654, mornings.

TYPIST—Some bkkp.; 19 yrs.; some exp.; capable, willing, effic. Van. 8871.

TYPIST and file clerk—Thoroughly exp.; yg., efficient, capable; ex. ref. Arm. 2104.

TYPIST—Exp., work at home. Translates French, Germ. Address L 222, Tribune.

TYPIST—19, filing, switchbd., gen. ofc. exp., refs. Belmont 1265. Miss Collins.

YOUNG WOMAN—Exceptionally competent, desires office position. Stenographic, bookkeeping, Burroughs Bookkeeping Machine experience. Address A Y 1, Tribune.

Miscellaneous.

YOUNG lady—Personable, educ., gd. refs., exp. dem., sales, recpt., des. pos. resp. firm or in. bus. no canv. or out to. Tri. 9436.

SECY.-compan. to lady—Exp. traveler; drive car; college educ.; refs. Canal 4965.

COMPANION to lady or eld. cple.—By ref. wom.; cit.-sub.; refs. Address L 551, Tribune.

COMP., GOV'NESS, TUTOR—Well educ., mid aged; exc. refs.; unem. Address E 90, Tribune.

SEC.-Compan.—To lady; yg.; good educ.; dr. car; will travel. Address L 507, Tribune.

Employment Agencies.

EXP. cir. ldry. wom. mds.; all pt. time, dishwshrs., prtr. Comwlth., Atl.2496, Ken.2421.

HELP WANTED—MEN.

Stores and Offices.

CLERK.—Ret. liquor, must be expd., give full det., sal. expected. Address Y X 387, Tribune.

CORRESPONDENT—Retail collection agency exp., under 35, looking for live wire; capable of handling volume; excel. opport. for advancement. R. 210, 343 S. Dearb'n.

GROC. clerk—Exp. fruits and veg. pref.; $16 start. Address Y X 335, Tribune.

HARDWARE clerk—Polish speaking; also hardware repair man; intelligent; state age, refs., salary. Address X J 222, Tribune.

LIQUOR clerk—25 to 35 yrs., expd., good salary and future, own and drive car. ADDRESS Y Y 164, TRIBUNE.

LINOLEUM SALESMAN experienced in contract work, who can eventually take full charge of the linoleum department in a large floor covering concern in Milwaukee. State age and experience in first letter. Address A Y 24, Tribune.

SHOE salesmen—Experienced for extra and permanent work; commission and guarantee. Three Sisters, 6314 S. Halsted.

Executives and Managers.

Sales Managers Real Estate.

The two best organizers and personal closers in Chicago. New development of private holdings, northwest, N. W. transportation, finest Lake and Country Club area Chicagoland. Building program of moderate priced homes. No has beens, or temporarily financially embarrassed promoters needed. Must have car, ability, good record of production, high moral character, self assurance and ability to lead men. Compensation, percentage based on overwriting. Call Dearborn 0340 or Address A Y 32, Tribune.

COPY MAN

An old established advertising agency is looking for a triple A copywriter for newspaper, magazine, trade paper and radio advertising. He probably will be already employed because of the excellence of his work. He will be able to quickly prove by his past record his ability as a super idea and copy producer. If you do not qualify as such please do not answer this ad. Interviews granted by appointment only. Write fully. Address Y X 159, Tribune.

Boys.

PASS circs.—Over 16; $5 per wk. Birth Cert and S S No. all 10 a.m. 1601 Clybourn.

BOYS—$9 and comm.; sell flowers from trk.; steady. 5021 Lawrence, rear, 7:30 a. m.

Professions and Trades.

AUTO mechanics — Experienced Ford men only. 3145 S. Oak Park-av.

AUTO wreckers—Thoroly experienced. Apply Monday, 2300 S. State-street.

BARBER—Must be A1 mechanic. 1609 E. 55th-street. Fairfax 4009.

BENCH hands and machinists—State exp. and phone. Address Y X 567, Tribune.

COMBINATION Hatter and Presser wanted—For steady position. Apply at Ermine Cleaners, Waukegan & Webster-aves., Highwood, Illinois.

DENTAL MECHANIC—First class packer and foiler. No others need to apply. United Dental Laboratories, 30 W. Washington.

DENTAL TECHNICIAN — All around exp. Give age, exp. Address Y S 186, Tribune.

DESIGNER-DRAFTSMAN — Thoroughly familiar with refrigeration compressors. Good opportunity to become squad leader. Give age, education, experience, salary desired and full particulars. Address A Y 31, Tribune.

DIE Makers—First class. Reliable Tool and Die Co., 5250 W. Kinzie. Open Sun., 9-4.

ELECTRIC arc welders—Experienced on tank and pressure vessels; heavy plate work. Chicago Boiler Company, 1965 Clybourn.

ENVELOP MACHINE OPERATOR—Experienced on Smith Pinnger; night work. Burgess Envelop Co., 624 W. Adams.

FURNITURE truck loaders—Exp. Must have knowledge of shipping. Middle-aged men. Steady work, with large company. ADDRESS L S 359, TRIBUNE.

FURNITURE Finisher, repair man; A1. Apply ready for work. 2618 Milwaukee.

GAS station attendant; expd. wash and grease man. 3322 N. Central-av. aft. 10 a.m.

INTERNAL and external grinder hands. State experience and phone. ADDRESS Y S 592, TRIBUNE.

LAUNDRY WORKERS WANTED

FOR EVERY TYPE OF LAUNDRY WORK.
MUST BE EXPERIENCED.
STEADY WORK
LAUNDRY WORKERS' International Union, LOCAL NO. 46,
1640 W. Van Buren-st.

MACHINE presser—Exp'd men's clothes. Must be thoroly experienced. No others need apply. Come ready to work. North Side Cleaners & Dyers. 5427 Broadway. Lon. 1000.

HELP WANTED—MEN.

Professions and Trades.

MAINTENANCE man for building—$60 mo. Call 7 to 9 p. m. Nevada 9884.

MARKER for cleaning plant on north side of city. In reply state age, exp., in own handwriting. Address Y Y 305, Tribune.

PIPING DRAFTSMEN for oil refinery work—Capable of making good drawings; also some openings for men having sufficient experience to qualify as checkers. State full experience record, age, and salary. A. G. McKee & Co., 2422 Euclid-av., Cleveland, O.

RAILROAD MACHINIST.

Wanted by tool mfr. High School grads., 23-30, single pref. Salary while training for traveling sales and service position. ADDRESS X O 448, TRIBUNE.

RESEARCH CHEMIST

Must be graduate chemist with five years or more practical experience and record of genuine accomplishment. Location, Chicago. State fully age, education, experience, former employers and references, salary expected, religion and other pertinent facts. Address Y L 146, Tribune.

TAILOR—Exp.; part time; phone Pensacola 5062. 6124 Addison-st.

TUTOR—1st class teacher to tutor boy in Latin. 1801 S. Scoville, Berwyn 2782.

WINDOW shade man—Experienced, steady. $18. 1240 E. 79th-st.

The Tribune offers special rates to persons who advertise for positions. For information and assistance in writing an advertisment stop at the Want Ad office, Madison and Dearborn-sts., or in the lobby of Tribune Tower.

Pharmacist.

DRUG apprentice—16 to 20 yrs.; expr. preferred. 2858 W. Madison. Van Bur. 5135.

EXP'D drug apprentice, well recommended. KAPP Bros. Drug Co., 3400 Montrose-av.

PHARMACIST—Registered. Apply at once. 3924 Cottage Grove.

REG. or asst.—Must be expd., yg., neat appearing. Work nites. 101 E. Chicago-av.

Clubs, Hotels, and Restaurants.

COUPLE—Under 35, to manage lunch room, no Sun. or eves., man do ckg., wife manage girls. Address Y X 316, Tribune.

DISHWASHER—White; steady job. Apply 1456 E. 53rd-st.

GRILL MAN and waiter combination for sandwich shop. Apply 2739 North-av.

WAITER and grill man combination. Apply 2739 North-av. daily except Sunday.

Salesmen.

ADV.—Spec. edition wkly. nwspr.; 30% comm. pay daily. Rm. 604, 10 N. Clark.

AUTOMOBILE salesman—Expd.; for new and used cars; comm. 111 N. Kedzie. Ked. 2309.

BEVERAGE SALESMEN—Expd., or possess nec. qualifications, to sell hi-grade advertised carbonated beverages, to stores. Fast and repeating seller. Lib. comm. and repeat comm. Oppor. for perm. and profit. future, with our org. Rm. 509, 192 N. Clark-st.

CANVASSERS and Pitchmen—Sensational polishing cloth shines all metals. No capital. High comm. Rm. 304, 845 S. Wabash.

FRANCHISE salesmen—Summer resort water sport concessionaire deal. Ill., Wisc., Ind., Mich., Minn. Should make $100 per wk. and up on comm. Draw. Must be bondable and have car. Detail past franchise exp. and refs, first letter. Address Y E 108, Tribune.

FURNITURE SALESMAN

To travel and represent a manufacturer of hospital and institutional furniture in Illinois and surrounding states. Applicants advise age, educational background, travel facilities and nationality. Terms to be discussed upon interview. ADDRESS A X 47, TRIBUNE.

HARDWARE item, big demand and comm. Russell Specialty Co., 2358 Ogden-av.

INSURANCE SALESMEN.

Men with ambition and willingness to work have an excellent opportunity to qualify for early promotion; industrial and ordinary life insurance; salary and commission. Apply Monday morning, 10 to 12. See Mr. H. D. Bell, 3455 W. Lawrence-av., 2d floor.

PAPER Product Salesman—AAA1 manufacturer has excellent opening for ambitious, energetic young man. Single man preferred because of possible early promotion to distant city managership. Commission arrangement with assured income from established business. Give age, phone number, and briefly outline education and experience. ADDRESS Y X 156, TRIBUNE.

PRINTING SALESMAN.

Best envelope deal in Chicago. Liberal comm. Miller, Rm. 460, 508 S. Dearborn-st.

R. E. SALESMAN—Opening for young man with experience in large office for north side; must have exp. and car; liberal comm.; references required. Address G C 395, Tribune.

REAL ESTATE salesman—Live Austin office; plenty of good leads and listings; full co-oper.; car necessary; comm. Chas. Bertch, 19 N. Cicero, Man. 8100.

TIRE SALESMEN—With car, to sell low priced line of tires in Chicago and suburbs. Wholesale. Drawing account. Champion Rubber Co., 4401 S. La Salle.

SALESMAN

for industrial trade. Prefer graduate mechanical engineer. Must know mechanics of product and adaption to customer's use and be able to sell. Salary. State fully age, experience, education, salary earned, references, etc. Address Y Y 329, Tribune.

FOUR MEN WANTED

For a permanent job that pays about $25 weekly and an opp. to make more after you are established. Must have some customer contact exp. Expense money advanced daily plus salary and commission. Furn. Apply 10 to 2 654 W. North-av.

5 SOLICITORS WANTED

for special dept. of responsible mdse. institution. No mdse. to sell. Pleasing personality and good character essential. Salary and comm. to start. Call at Employment Office, 9:30 a. m. to 3 p. m. 2237 W. 39TH-ST.

SALESMEN to place LATEST 24 RECORD 1940 Wurlitzer De Luxe Phonographs in taverns, Bar-B-Q's Hamburgers. Imm delivery. We pay you $5 per location when installed, plus quota bonus. Permanent. Newport Music Corp., 1348 Newport-av. 2 blks. N. of Belmont.

COLORED MEN.

Neat, middle aged, for dealers in nationally known household products. Permanent income. Commission and bonus. Good future for producers. Car helpful. Apply 8-10 a. m. 4311 Indiana-av.

COMM. PAID DAILY.

Exp. house to house men, demonstrate fastest selling kitchen necessity. It's new and we don't tell you, we show you $3 to $8 a day. Work in or out of town. 8 S. Dearborn Rm. 802, 10:30 a. m. or 7-8 p. m.

SALESMEN—To contact taverns and place 1940 brand new Wurlitzer 24 record phonographs on comm. basis. We operate the finest machines in Chicago. Immediate delivery guaranteed. $5 COMM. PER LOCATION payment on installation. Newport Music Corp., 1348 Newport-avenue.

BEVERAGE SALESMEN.

Live wires. Your chance to earn $50 to $75 weekly. Sell FILBERT'S OLD TIME DRAFT ROOT BEER in barrels and bottles. Commission up to $5 per stop. Apply 3033 Archer-avenue.

THE VANTINE CO.

Has opening in Ohio for capable, energetic salesman. Single, exp. selling drug trade preferred. Guar. weekly draw, against liberal comm. Must own car. Apply before 1. H. G. Perry Auditorium Hotel.

2 SOLICITORS.

SALARY.
To contact furniture accounts. No merchandise to sell. See Mr. Johnson, 10 a. m. to 2 p. m., 2656 West North-avenue.

MAN WITH CAR
for "Wear-Ever" Aluminum Co. Future for man selected. Not canvassing; $50 average weekly comm. Write Mr. Bruce, 1248 La Salle-Wacker Building, Chicago.

WORLD WAR VETERANS—5.
Leave town Wednesday; single, neatly dressed; travel U. S.; circ. sales; training given; organization work with supervision; trans. furn., expenses advanced. Mr. Crobarger, 1104 S. Wabash, Rm. 80; 10-4 p.m.

SALESMAN—Over 30, with car, travel 200 mile radius, small town work; earn $50 up weekly comm. and bonus, pay daily; financial adj., thoro training. Manager, Rm. 209, 343 S. Dearborn.

SALESMEN—To sell exclusive copyrighted calendars, original ideas, moderate prices, liberal commissions. Write F. J. Offermann Art Works, Inc., 299 Broadway, Buffalo, N. Y.

SALESMEN — Experienced on submitting proofs of photos for approval and closing orders; commission; car helpful but not necessary; road work also if desired. 813 W. Lake-st., 2d floor.

NATL. Co. now ready to place 45 yng. men, city, subs. Perm.; gd. fut. Demonst. and take hshd. orders; not hse. to hse. Comm. Mon., 10-12, 123 W. Madison, Room 801.

1940 HIGH SCHOOL GRADUATES.
75c per hr. aver. comm. after one day training for order dept. Call 8:30 to 10 a. m., 211 W. Wacker Room 1428.

OPENING for man past 25, permanent; must be neat and have refs. Direct haberdashery sales. Adv. comm. about $27.50 weekly. North American Bldg. Room 1014.

SALESMAN to sell electrical motor repair work to industrial concerns; preferably one with following. Salary and comm. Address Y X 315, Tribune.

MEN—To organize small groups for hospital plans. Calling on stores, offices, factories; liberal comm. Pleasant work. Room 120 5 N. Wabash. Dea. 9829.

MEN—3, 18-24, for Junior Sales Publ. work. Chance for advance. Comm. Apply 8-10:30 a. m. Mr. Lauth R. 517, 58 E. Washington.

YOUNG men—Learn studio contact work; $2 day plus comm. to start; 8:30 a. m. Marquardt Photo 1607 W. 63d-street.

CONTACT men—Call on home owners. Learn roofing and siding bus. Daily exp. and comm. 4022 N. Damen. Betw. 9-11.

3 BOYS—Neat N. S. grads.; order dept. Meredith Pub. Co.; sal., bonus; adv.; apply 8:30 a. m. 208 W. Washington, Rm. 703.

YOUNG MEN AND BOYS.
Make good money during vacation selling novelties; large comm. 604 S. Campbell.

HELP WANTED—MEN.

Salesmen.

OPPORTUNITY

For man with car to start immediately with large national concern. Products are sold thru qualified appointments only; direct to consumer. THIS IS POSITIVELY NOT CANVASSING. Work is dignified, respectable and man must furnish acceptable references. Earnings amount $150 mo. percentage-bonus, and expense arrangement. Apply Monday before noon. CENTURY METAL CRAFT CORP. Suite 304, 540 Lake Shore-dr. Op. Navy Pr.

NORTH SIDE. WEST SIDE MEN.
Want 2 men who can be taught to explain and sell merchandise through household appliance dept. Excellent percentage earnings for 2 serious minded, mature, married men; must have car to contact store customers on north and west side; inside and outside work. Apply personnel office, 6th floor, Monday, 10 a. m.
WIEBOLDT'S,
LINCOLN NEAR BELMONT.

PEOPLES GAS COMPANY

can use two appliance salesmen. Excellent opportunity for advancement. Liberal commission. Apply Monday, 10 to 2. North Side: Mr. Weber, 3315 N. Marshfield. South Side: Mr. Geary, 45 E. Pershing-rd.

LAUNDRY route builder—Experienced. Give full partic.; excel. opportunity. Salary and comm. Address Y Y 152, Tribune.

Agents.

WANTED—A good reliable man to supply customers with Rawleigh Products. Write Rawleigh's, Dept. ILF-128-127, Freeport, Ill.

FLY SPRAY—Odorless. Make 100% profit. Milrox Chemical Lab., 549 W. Randolph.

Miscellaneous.

U. S. Marine Corps Reserve

accepting enlistments, age 17-35. Must be men with previous military training. Drill every Tuesday nite with pay. Active training July 7-21 at Camp Perry, Ohio, world's finest rifle range. Apply this Monday nite, 7:30 p. m., U. S. Courthouse, Jackson and Dearborn.

COLLEGE MAN.
or senior high student for summer work. Direct apparel sales; should average $25 weekly. Adv. comm. Room 1013, 36 S. State.

MAN—Living south, between 18 and 26, with at least 2 years' college training, to handle organization of boy magazine salesmen. Straight salary. Must have car. Call Van Buren 2516 Monday for appointment.

YOUNG men—Ages 21-30, residing west and northwest, to drive taxi cabs for leading co. Must be expert drivers. May earn $30 wkly. comm. basis. Apply 1401 W. Jackson. Mr. McDonald.

COLLECTOR—At once, for regular accounts. Age 21 to 37. Permanent work. Exp. not necessary. Surety bond required. Rm. 400. 205 W. Wacker-dr.

If you have not found the kind of position you are looking for, read the Salesmen Wanted Ads. Earnings of salesmen are unlimited and many concerns are looking for inexperienced people whom they can train.

Employment Service.

EDUCATIONAL AND VOCATIONAL
GUIDANCE
Based on test results. Laboratory of Applied Psychology. Central 7056. Suite 434, 160 N. La Salle.

RESULTS!
OUR PERSONAL LETTERS are securing salaried positions for others. $2. B. H. ALLEN, 122 S. Michigan-av. R. 916.

SALARIED positions. See our ad this column Sunday and Wednesday. R W BIXBY INC

I CAN help you secure a good position now. Write me. Carl Johnson, 407 S. Dearborn.

Employment Agencies.

TIME STUDY Engrs.—Office and Gen. $2,750
IND. ENGRS. prof. exper., 30-40 ... $4,000
IND. ENGR., 30-40, hvy. mach ... $3,600
IND. ENGRS., 26-35 yrs., machy ... $3,000
MECH. GRADS. time study, 23-25 y. $2,250
MAINTENANCE ENGR., mast. mech. $3,200
DRAFTING, general plant layout ... $2,100
DETAIL-CHECKER., struct. steel ... $2,750
DETAIL-CHECKER, conveyor layout. $2,500
DRAFTSMAN-DES., M. E., 23-25 y. $1,500
MACHY., install and service ... $1,800
DRAFTSMAN, layout for air cond. $2,400
FIRE BRICK Salesman, Chgo. exp. $3,000
TEXTILE SALES, light knit wear. $7,000
INDUSTRIAL OIL Sales to foundries. $1,800
ACCOUNTANT, 24-26, univ. grad. $1,800
REBUYER, dept. store exp. 25-30 ... $1,600
COLLECTOR, sales type, married, 28. $1,700
PROFESSIONAL Shopper, dept. str. $1,800
SALES PROM. ADV., 26-35 yrs. ... $2,400
1940 COLLEGE GRADS., bus. adm. $1,500
H S GRADS., 24-28, to train ... $1,200
ACCOUNTANT, 24-26, univ. grad. ... $1,300
TRAFFIC MGR., 40 yrs., metal mfg. $4,800
AUTO FINANCE or com. paper aud. $2,100
ACCOUNTANTS, 26-27, coll. grads. $1,800
ACCOUNTANTS, 28-32, univ. grads. $2,400
DEPT. STORE BUYERS AND MDSRS. as follows: Floorman, Draperies, and Floor Covering. R. to W. Buyers, Gen. Mdse. Mgrs.
A. J. McCOY & ASSOC., INC.
SUITE 1130. 140 S. DEARBORN.

FOREMEN—Sheetmetal shop ... $2,000
STOCK CLERK—Radio parts ... $20
PARTS CLERK—Auto exp. ... $18
PARTS SALES—Counter sales ... Open
Machine Shop Boys, 30c-40c.
ELECT. MOTOR repair men ... $15-$30
JR. MACHINIST. 60c | POL.-BUFF. ... 75c
SHEET-Mtl. L.O. 75c | ELEC. Assemb. ... 50c
ENG. LATHE. 90c | SPOT WELDER ... 50c
RAD. WIRERS. 40c | TURRET LATHE. 50c
YG. TUR. LTHE. 35c | BNCH MACH. ... 60c
JR. TOOL-Die .65c | Int. Grinder ... $1
HOUSEMAN ... $65 | FRY COOK ... $14
BAKER'S Help. $14 | COUNTERMAN ... $12
BOYS—Learn fountain ... $12
DISHWSHRS. $12.m. HANDY MAN ... $10
Col. Car Washers, $16-$22.
GAS attendants. $20 GREASER ... $20
MECHANICS BODY FENDER
MECH. HELPERS CAR HIKERS
JACKSON AGENCY
Any exp. on above—we can place you. 19 W. JACKSON. 3D FLOOR.

MALE—Female clerical placement man.
Engine lathe ... 75c | Race grinders ... 65c
Trim sawyer ... 50c | Belt sander ... 40c
Punch press ... 45c | Spot welder ... 40c
Power shears ... 40c | Power brake ... 40c
BRASS AND ALUMINUM MOLDERS. P.W.
Factory boys ... 30c | Hand screw ... 65c
Pol.-buffers ... P. W. | Tool & die mfg. $1.10
Yng. die maker 50c | Hotel valet ... open
LAUNDRY Pullers, Tumblers, Sorters
Car greasers ... $18 | Spotters-pressers ... $18
Hotel cple. $75 apt. | Hotel painter ... $85
Hotel clerks $75 r. | Bus boys ... $14
BOYS LEARN RESTAURANT WORK $14
Counter men ... $20 | Dishwashers ... $15
PROGRESSIVE, R. 1116, 202 S. STATE.

SALES MGRS.—EXECUTIVES. Adv'g Men, Dep't Store Personnel, etc. ENGRS.—TECHNICAL MEN. Jrs., Intermediates, Srs. and Chiefs for Sales, Design, Production, Management. ACCOUNTING—OFFICE HELP. SALES Positions. Salary or drawing, only. SMALL LOANS—Outside Men to Supervisors.
File Applications Today.
Most positions filled from our files with established clientele through 38 YEARS' SERVICE.
Business Men's, 209 S. State.

MORRELL ON MONDAY.
Hosp. orderly $75 b. | Mach. repair ... 70c
Clk.-bkpr. $100 r.b. | Lathe hand ... 80c
Potwasher .$50 r.b. | Mach.: all rd ... 75c
Inst. jan. ... $50 r.b. | Milling mach. ... 70c
Eldly. clerk ... $8 r. | Punch press ... 50c
Night cook ... $20 | Floor hand ... 75c
Counterman ... $15 | Bench hand ... 70c
Dishwasher ... $13 b. | Pol.-buffer ... 70c
Soda fount. ... $18 b. | Bakel. mdlmkr. $1.25
Baker ... $20 b. | Tool and die ... $1.00
Card carpenters; refrig. service; printing pressman; spotter, mfg.; farm hand.
MORRELL AGENCY, 306 W. MADISON.

Garage-Gas Station Jobs.
WE CAN PLACE AT ONCE.
AUTO MECHANICS MECH. HELPERS
GAS ATTENDANTS GREASERS
FORD MECHANICS FLOORMEN
BODY-FENDER FENDER HELPERS
AUTO PAINTERS PONTIAC PARTS
GAS. GREASER, LITE REPAIR. $22.50.
Chicago Garage Owner's,
343 SOUTH DEARBORN. 4TH FLOOR.

— — — AUTOMOBILE JOBS ONLY — — —
No charge unless we put you to work. JOBS OPEN NOW for Shop Foreman, auto mechanics, and helpers, truck mechanic, auto painter and helper, body-fender men and helpers, gas attendants, greasers, auto parts-accessory men; good drivers, parking-hiking cars. Boys to learn, etc.
Gen. Auto. 34 W. Jackson

SALES MGR.—Wash. mach., Fuller brush or refrig. exp., $5,000. ADV. and sales prom.; Prot.; direct mail and mfg., $150. ACCT. mfg. costs, $225. BUDGET man costs, $150. SALES engr., publishing, writing, high grade, $250-$350. JR. sales, U. grad., $80. U. grads, recent, clean cut, hi-grade, open. OCCUPATIONAL, 310 S. MICHIGAN.

2 PERSONNEL Managers, 30-45, A1 exp. in manufacturing ... $250-$400 mo.
Cost and General Accountant, mfg. $3,600
3 Factory Managers, 2 Fdry. Supts. $5,000
Designers and Draftsmen on machy., conveyors, tools, etc.
9 Industrial and Time Study Engineers, A1 openings ... $150-$350 mo.
HARRISON PERSONNEL, 20 W. Jackson.

EXP. ARC WELDERS, ALL KINDS.
Mill. Mach. | Boy, 5' 10" no exp.
Drill Press Oper. | Punch Press Oper.
Eng. Lathe. | Gear Cutter.
Turret Lathe. | Die Designer.
Stock Chaser. | Fellow Gear Shap.
Pol. and Buff. | Sheet Met. L. O.
CERTIFIED. 30 N. WELLS.

CREDIT MAN, bank exp. only, yng ... Open
FINANCE CO. CLCTRS., und. 30, sal. $175
CURRENCY EXC. TELLER, rec. exp. $110
BANK FLOORMAN alert, neat ... $100
FINANCIAL. 111 W. JACKSON.

CARPENTERS ... $1 | Sheet Metal ... 70c
Farmhands ... $40 | Stable Helpers ... $35
Painters, all kinds. | Arc Welder ... $1
GREAT NORTHERN, 337 W. MADISON.

MODERN, 879 N. State.
Exp. hotel clerks, housemen, bell boys, cooks, fountain chef, pantry. Many jobs city, out.

MESSENGER—17-18, Prot.; 5 day wk., $15. Central Emp., 7 S. Dearborn, R. 1229.

HELP WANTED—MEN.

Employment Agencies.

WORKS MANAGER
PRODUCT'N SPECIALIST, DETROIT PREF.
ASST. SUPT., electrical appr., local. $5,000
Employmt. manager, exp., labor trends. Open
SUPERVISOR, machine shop, Ohio ... $3,600
Elect. eng., supervise armature windg. $3,600
PROD. MAN, clothing quality control. $3,600
DESIGNER, small stampings, Wis ... $2,500
DESIGNER, conveyors, Ohio ... $3,000
ELECT. ENG., street R. R. operation. $2,500
DRAFTSMEN.
Detailers on automatic machine conveyors. Elect. parts, sheet metal ... $110-$175
SALES MANAGER.
ICE REFRIGERATORS, hshold. appl. $4,200
Sales Promotion Managers.
Mech. eng., pub. exp., trads. ass'n ... $5,000
Office equipment manufacture ... $3,600
Coll'tor, ln. exp. $125 | Add. mach. ... $85
Fanfold biller ... $90 | Asst. mgr., loan .. $150
SALESMEN.
Small electrical devices, E. E. pref. ... $150
Electro medical. $200 | Office forms ... $125
Corrugated cast. $150 | Time equipt. ... $175
Drug. detailers. $150 | R. R. mach. opp. $125
ASST. FOREMAN, $32.
Lic. stat. engineer, Diesel exp ... $40
10 assemblers, small machine exp ... [illegible]
Sheet metal fabricator, hy stock ... 75c
Arc welder, pressure plate exp ... 75c
Lathe hands, all types, mfgr ... 75c-90c
Shipping clk. ... $20 | Cab patcher ... 65c
Die makers ... $1.25 | Roller die mkr .. $1.25
Machinist ... 90c | Camera assemb. .. 50c
Clock assem. ... 50c | Lamp sprayer ... 50c
Grinders ... 90c | Jr. die mkr ... 50c
Mill and shaper. 90c | Furn. finisher ... 60c
Dishwasher ... $15 | Soda man ... $20
Bus boy ... $15 | Head fountain ... $28
Nite porter ... $14 | Baker hlpr. ... $20
Houseman ... $65 R. | 3d hd. baker ... $20
Boys, no exp ... $14 | Hotel clerk ... $70
SEE WILSON'S—BEST JOBS.

Rotary Meihle pressman, steady ... $60
Compositor foreman, job work ... Open
Pressman, Harris offset, A1 ... $50
Compositor, lockup, cut stock ... $25
Pressman, Webendorfer offset ... $40
Baum Folder operator, bindery ... $25
Kelly B-X Kluge opport ... $40
TRIANGLE, 25 East Jackson.

DIST. SALES MGR., Underwear ... $7,500
COST ACCOUNTANT, Manfg ... $3,000
ELECTRICAL MAINTENANCE SUPT. $250
6 TIME STUDY ENGRS., M. E. grad. $200
DRAFTSMAN, Metal Cabinets ... $150
RECENT M. E. GRAD., trained prod. $125
PAINT CHEMIST, $225.
METALLURGIST, ferrous exper. ... $175
SALES PROM., adv., indus., eqpt ... $250
DRAFTSMAN, DETAIL, STRUCT., $250.
STEEL TOOL SALESMAN, $4,800+
SALESMAN, wholesale butter, eggs. $180+
SHEET METAL LAYOUT, $1.00.
TOOL AND DIE MAKERS, $1.05.
JR. TOOL AND DIE MAKERS, 75c.
Machinist ... $1.00 | Grinders ... 50c
Junior machnst. 50c | Welders ... $1.00
Millwright ... 75c | Punch press ... 50c
Drill press ... 50c | Polish buffers ... 65c
Screw mach. 60c-$1 | Shop boys, apprn. 30c
Cabinet mkrs. .. 65c | Belt sanders ... 45c
Slush caster ... 50c | Refg. service ... $25+
HOTEL CLERKS, $65-$75, R.
Hamburger men . 21 | Soda dispenser ... $20
Carver ... $22 | Steam table ... $20
Bus boys ... $13 | Dishwashers ... $13
S. O. cook ... $24 | Counterman ... $18
Couple ... $60 R. B. | Head soda man. $25+
AUTO WHEEL ALIGNMENT, $40.
SHIPPING CLERK—Bakery, drive ... $18
Cake baker ... $40 | Groc. clerks ... $15-$22
Baker hlps. $15-$18 | Bread roll bake. . $25
Auto mechanic. . $40 | Car hiker ... $20
Car washers ... $25 | Gas attendants ... $20
Mech.-helper ... $25 | Garage boy ... $12
WABASH, 202 S. STATE.

SPECIALTY SALESMEN,
28-35, high caliber with good sales exp. to dealers. Prefer food, hdwe. or kindred exp., Illinois terr. ... $175+ exp. + bonus.
3 Meat Salesmen, 28-35, exp. selling meat to dlrs., grocers, markets ... $130+
Food sales—25-30; exp.; to dealers ... $125
SPEC. STATIONERY SALES.
Exp. selling retail stationers ... $150+
PAINT SALES EXP. SELLING PAINT TO dealers; New York State ... $200
INDUS. SALES MACHY. Road ... $250
DRAFTSMAN CONVEYING EQUIP. OPEN
MECH. ENGR., DESIGN PRODUCT'N. $260
INDUS. ENGR.—PRODUCTION ... $4,800
EXECUTIVE ACCTNT. 27-35 ... $175
2 Jr. Accnts.—Good edu ... $75-$110
STENO.-SEC'Y, $125.
CREDIT COLLECTION OUTSIDE ... $130
Small loan trainees, asst. mgrs. and mgrs.
FACTORY AND SHOP BOYS, $12-$15.
Sheet metal ... 75c | Tool and die ... $1
Engine lathe ... 90c | Turrett lathe ... 90c
Auto mech ... $30 | Washer, greaser ... $20
Hotel Auditor. $115 | Hotel clks. ... $90-$85
Hotel clerk—out of city ... $110 1 meal.
Houseman ... $70 | Painters ... $80 up
Paperhanger ... $85 | Room service waiter.
Fountain mgr ... $35 | Soda men ... $22
Waiters ... $16 tips | Bus boys ... $15
Kitchen boy ... $14 | Mach. dishw ... $15
Chef restaut ... $165 | Elevator oper ... $60
S-H-A-Y, 30 W. Washington

MACH. SHOP FOREMAN—
(Heavy Machinery) ... $3,000
PLATING ROOM FOREMAN ... $3,000
CHIEF TOOL DESIGNER ... $4,200
MACHINE DESIGNER ... $3,600
CONVEYOR DESIGNER ... $3,000
INDUSTRIAL & PROD. ENGR ... $5,000
ASST. CHIEF ENGINEER—Must know tool and die ... $4,800
6 TIME STUDY ENGRS ... $2,400-3,600
ELEC. ENGINEER—Watt meters ... $4,800
HYDRAULIC ENGR. [Machinery] ... $4,800
MECH. DRAFTSMEN ... $1,800-2,400
TOOL ESTIMATOR ... $3,000
ADVT.-SALES PROMOTION
Age 25-35 [So. side mfg.] ... $175
BEVERAGE SALES—Car furn., exp. + $150
AUTOMOTIVE JOBBER SALES, city. $125
JR. SALESMAN—Centralia, Ill ... $110
CREDIT MAN—F. H. A. exp., bank. $200
CORRESPONDENT-OFF. DETAIL. W. $125
HDWARE. CLERK—Retail. Polish ... $110
ADDING MACH. OPR.—Nights ... $90
STENO.-CLERK—Drive car ... $70
HUNDREDS OF HOTEL, RESTAURANT, GARAGE, FACTORY, PRINTING, GROC. JOBS OPEN.
O'SHEA, 64 E. JACKSON

CREDIT MAN, WITH
retail exper.; loop store; must be good.
Correspondent—Collec. agency exp ... $110
F. F. Biller—12 to 9 p. m ... $90
Steno.-Dictaphone Oper.—22 ... $80
Small loan men with and without exp.
Mimeograph and Address. Oper.—Loop. $70
Order Clerk—Brass, copper exp ... $90
College Grads.—Business trainees ... $100
Auditor—Public and mfg. exp ... $190
SALES ENGR., M. E., WITH
R. R. Maintenance Equip.—30-35 ... $250+
Tool and Die Designer ... $225
Production Man—Packaging exp ... $200
Draftsman—A1; conveyor exp ... $175
2 Sales—A1 food exp.; 28-35 ... $175
2 Mech. Engrs.—Devel. sales eng ... $150+
Junior Draftsmen—Some exp.; 23-25 .. $100
Sales Engrs., Jrs.—Grads., with car; S.S.$1
Sales Engs. Jr.—Grads.; car; S. S ... $100+
MOLENE, BANKERS BLDG.

PLACEMT. CLK., MALE-FEM., CLERICAL
ELECTRIC CRANE OPERS ... 60c UP
CABINET MAKER HELPERS ... 45c UP
CARPENTER HELPERS ... 50c
SHOP BOYS, TECH. HI. SCHOOL ... 40c
BOYS OPR. DRILL PRESS ... 40c
CABINET MAKER, CRATE NAILERS.
HUSKY SHIPPING RM. HELPERS.
CARPENTER MAINT. MACHINIST.
TOOL-DIE MKR. JR. TOOL MAKER.
BABBITTERS, POUR METAL.
HD. SCREW OPR. AUTO SCREW OPR.
LOOP, 28 E. JACKSON

TAX ACCOUNTANT, C. P. A., und. 45 .. $300
Sr. Accountant, under 40 ... $250-$300
5 Semi-Sr. Accts., under 33 ... $175-$225
Sales, industrial, univ. grad ... $200
Sales, college, indust., Rockford ... $175
Sales, M. E., know welding ... $150
TIME STUDY, HEAVY MCHY ... OPEN
Metallurgist graduate ... Open
Sales, food, drug, hdwe. exp ... $150
TOOL DESIGNERS ... $1.25 hr.
University Men, sales exp., pers ... $100
CONSOLIDATED, 11th flr., 209 S. State.

3 MIDDLE AGED DRAFTSMEN ... $35
6 DRILL-PRESS OPERATORS ... 50c-60c
Elderly clerk ... $20 | Mach. assembly .. 80c
Bench mach'st. 80c | Assemblers ... 65c
Yng. mill. opr. 60c | Yng. lathe hd ... 60c
BOYS—BOYS—SHOPS
Arc welders ... open | Tech hi grads ... 40c
Boys, some grnd. 50c | Punch press ... 75c
Cabt. makers ... 50c | Hand screw ... 75c
Trim sawyer ... 50c | Grinder hands ... open
Royal, 184 W. Wash., R. 207.

NIGHT Gar. Man. $21 | Auto. Screw Help. 50c
22 Auto Mechs. $35 | Tool-Die ... $1.15
14 Body Fender 95c | 7 Machinists ... 90c
Gas Station ... $18 | 3 Grinders ... 80c
Auto Mech. Hlp. $18 | Hotel Painter ... 90c
Body Fend. Hlp. $18 | Hand Screw ... 70c
Col. Auto Greas. $15 | Brass Molder ... 75c
Fountain Boys. $18 | Polisher-Buffer ... 70c
Kitchen Helpers. $14 | Hotel Clerk ... $80
BUSCH AGENCY, 184 W. WASHINGTON.

DESIGNERS, TOOLS, DIES ... $175-$225
Designers, automatic machinery. $200-$250
Designers, vending machines ... $225-$250
Designers, small mechanisms ... $250-$300
Draftsman, some optical exp ... $175-$200
Draftsmen, Diesel engines ... $130-$160
Detailers, structural steel ... $175-$200
Mech. Detail Draftsmen ... $150-$175
Rec. Grads., mech.-elect ... $100-$125
AMER. ASSN. of ENGRS., 8 S. Michigan.

SPRAYER ... 50c | TURRET LATHE. 80c
Service cashier, some typing, also handle cash, age 21 to 26. Auto company ... $20
3 AUTO GREASERS, dealers ... $25-$30
3 GAS ATTENDANTS, all locations. $20-$25
GAS STATION MANAGER ... $40
COLORED SIMONIZER ... $18
Ford Mechanic. $30 | Pontiac Mech ... $35
AVAILABLE, 343 S. Dearborn, Rm. 204.

YOUNG MAN with car; steady; oppor. $70+
BOY—Auto exp.; Olds dealer; start ... $14
BUTCHER or meat cutter; exp.; start ... $15
Dishwash: wh. $12+ | Liquor clerk ... $25
Hamburger $15-$18 | Hikers; exp ... $15
Hotel clk. $60-$90 | Elev. boy ... $60
Mainten'ce ... $65 rm. Paint & paper.
NO. SIDE CONSOLIDATED, 1001 Leland.

EXPERT KITCHEN HELP.
Res. chef ... $150 r. b | 2d ck., hosp. $100 mo
2d ck., htl. $110 r. b | 2d ck., res. $160 r. b
Fount.-salad-sandw. men, for resort.
Fee only 3d of one week's pay.
Watch blackboard. Mauer, 538 S. Dearborn.

MULTIGRAPH OPR., $90.
23-25 years. Loop. 5 day week. Good. DAVIS PERSONNEL, 7 S. DEARBORN.

MERCHANDISER, soft lines; Plumbing and Heating Floor Salesman; Underwriter, misc. liability and comp. ins. Bureau Empl. Svc., 25 E. Jackson, R. 1608.

10 YNG. MEN, LEARN COUNTER-GRILL.
Dishwashers. | Couples.
Colored Porters. | Hotel Clerks.
NORTH SIDE EMPL., 4802 BROADWAY.

HELP WANTED—MEN.

Employment Agencies.

Tool-Die Makers, $1.25.
NO FEE ON ABOVE POSITIONS.
COMPTROLLER, chain store exp. $3,000+
OFFICE MANAGER, MFG. EXP ... $2,400
TOOL DESIGNER, forming dies ... $3,000
INDUSTRIAL ENGR., TEXTILES ... $4,800
INDUSTRIAL ENGR., MFG ... $3,000
5 TIME STUDY ENGINEERS ... $2,400
DESIGNER, CLOSE WORK ... $3,000
Structural Steel Plant Layout ... $2,400
DRAFTSMAN, MECHANICAL ... $1,800
DRAFTSMAN, SHEET METAL ... $2,400
PRINTERS, SEE MELLEBY.
REFRIGERATION SERVICE ... $30-$35
REFRIGERATION APPRENTICE ... $15
PUNCH PRESS OPERATORS ... 50c
Arc Welder ... 80c | Yng. Drill Press ... 30c
ELDERLY MACHINISTS, 55-60 yrs ... $25
B. & S. Grinder. | Engine Lathe ... 90c
Union Carpenter. | Jr. Machinist ... 55c
5 Yg. Watchmakers, $20.
Tool Inspector. | Tool Maker ... $1
Lathe Hand ... 90c | Bench Machinist .. 75c
AMPLIFIER REPAIR, 50c.
Jr. Draftsman ... $18 | Radio Phaser ... 65c
Jr. Toolmaker ... $16 | Pol.-Buffer ... 75c
Spot Welder ... 50c | Shear Hand ... 50c
SHIPPING CLERK, STEADY, $16.
SEE MR. MONDOUX FOR ALL KINDS OF HOTEL, RESTAURANT, COUNTRY CLUB JOBS.
2d Baker ... $20 | Baker's Helper ... $15
Cake Baker. | Apprentice ... $12
Ford Mech ... 90c | Auto Mech ... $30
Auto Greaser .. $20+ | Mech. Helper ... $18
All Trades Agency
343 South Dearborn, 4th Fl.

CHICAGO'S BEST AGENCY.
ENGINEER—PHOTO CELL EXP ... $300+
INVESTIGATOR—Loan co., with car. $35
STEEL SALESMAN—Specialty steel .. Open
CHEMIST—RESEARCH ... Open
OFFICE BOYS—H. S. grads. Gentile ... $65
20 DIE MAKERS, $1.20 HR.
ASSEMBLY FOREMAN—Start at ... $25
Machinists ... 90c | Lathe hands ... 90c
Turret lathes ... 90c | Milling mach ... 90c
Shear oprs ... 45c | Tool maker ... 95c
Spot welders ... 45c | Drill press ... 45c
6 PUNCH PRESS, 45c-50c.
4 SPRAYERS ... 50c-60c-70c
RADIO ASSEMBLERS—Some riveting .. 40c
3 HAND SCREW OPERS ... 65c
3 DIE SETTERS—Good chance ... 70c
HUSKY YNG. MAN—AGE 23 ... $19
15 ASSEMBLERS, 45c-60c.
JR. DIE MAKERS—1-3 yrs. exp ... 60c-80c
JR. MACHINISTS—1-3 yrs. exp .. 45c-65c
HUSKY BOY—Some packing exp ... 30c
COIN MACHINE ASSEMBLERS ... 50c-60c
ELECTRIC H. S. GRAD. Start ... 30c
TALL HUSKY BOYS ... 40c
TECHNICAL H. S. GRADS ... $14
CLEAN CUT BOYS ... $14
FOUNTAIN MAN—No Sundays ... $20
Bus boys ... $14 | Grill boys ... $15
Dishwashers ... $50 | Hotel clerk ... $90
WE HAVE SEVERAL OPENINGS FOR HOTEL, HOSPITAL, INSTITUTION, RESTAURANT AND BAKERY HELP.
Monarch, 19 W. Jackson

PLACEMENT MAN.
Men's clerical desk; exp.; fine oppor.
DIRECT SALES EXECUTIVE, 35-45, 5 yrs. supervision hse. to hse. men $5,000
ADVERTISING MGR., KNOW LAYOUT, commercial art and typography. $3,000
SALES, 22-28; COLL.; CAR, S. S ... $1,750
SALES, industrial, 25-35, car furn. $1,320
JR. DRAFTSMN., architectural, 19-22. $780
11 JR. SALES, So. Side, car, $16 week.
PRINTERS, SEE WEAVER.
VERT. MILLER pressman, steady ... $30
HARRIS OFFSET PRESSMAN ... $45-$50
THOMSON FEEDERS, DIE CUTTNG. $18
4 PUNCH PRESS, Steady, 40c
3 BENCH HANDS, read blue prints. 55c
BRAKE OPER., MFG. STEADY ... 65c
MACHINIST, TOOL AND DIE, elderly. open
5 lathe hands .. 85c | 3 bench hands ... 60c
3 machinists ... 90c | 10 tool, die. 90c-$1.15
BOYS, NO EXP., $13-$15.
Fry cook ... $85 | Fountain men. $22.50
Grill men ... $20 | Counter men ... $16
Bus boys ... $14 | Dishwasher ... $12
Couples, $70 up. | Hotel clerk ... $60, rm.
Filipinos ... $70 | Hosp. boy, $30 r.-b.
Hamburger men. $16 | Painters ... $75
CADILLAC, 220 S. State
Lic. and Operated Under State Supervision.

Senior Accountant, $250.
SEMI-SENIOR ACCOUNTANT ... $175
ACCNT.-OFFICE MGR. Large Corp ... $225
COST AUDITOR. Under 40 yrs ... $225
2 TRAVELING AUDITORS ... $150-$200
NEW PRODUCTS Designr.-Wood-Metals.
FACTRY. MGR., Rubber-Metal Ex. $5,000
TYPIST-BILLER, $25.
STENO.-SECY. To Executive ... $125
N. C. R. Hotel Auditor ... $90
ADD. MACH. OPER. N. C. R. Exp ... $75
STATISTICIAN Manufacturing Exp ... $25
BOYS and JUNIOR CLERKS ... $60-$80
CANDY SALESMANAGER ... $300
SALES to Electric and Auto Jbrs.—Dealers.
EQUIP. SALES to Retail Grocers ... $150
SALES to Grocery Trade, Gary, Ind .. $140
5 JUNIOR SALESMEN ... $100
Glader Corp., 110 S. Dearb'n.

HSMN., Hotel, $60, r. Hosp. hsmn., $45, r.b.
Liquor clerk, delivery ... $12-$15, tips
Soda Men ... $22 | Bus Boys ... $15
Hotel Clks. $75-$60 | Waiters ... $16, tips
SHAY, 1009 N. STATE [AT OAK-ST.]

TRADE SCHOOLS—MEN.

PREPARE YOURSELF!
GREAT DEMAND NOW FOR
TOOL & DIE MAKERS
MACHINISTS, Screw Machine Operators, Draftsmen, Designers.
ALLIED SCHOOL
[State Approved and Licensed.] Will train you easily and quickly on actual work—practical shop methods. Most complete training shop in America.
Free Employment Service.
Visit ALLIED SHOPS days or eves. Write or phone Dept. T. for free book. "Practical Machine Shop Training."
Allied Screw Mach. Co.
SCHOOL OF MECH. TRADES DIV. 609 W. Lake-st., Chicago. Tel. Hay. 1136.

Aviation Is Expanding
Opportunities in aviation greater now than ever before. Learn Aeronautical Engineering. Certified Mechanics. Administration. Drafting. Metal Fabrication. Welding, or Radio. Days, eves. Accredited. Free booklet. AERONAUTICAL UNIVERSITY Curtiss-Wright Bldg. 1338 Michigan-av. Vic. 2733.

APPROVED TRAINING.
ACTUAL SHOP WORK. TOOL & DIE MAKING—MACHINIST, DRAFTING, DESIGNING; DAYS, EVE. REAL EMPLOYMENT SERVICE.
NATIONAL SCHOOL OF MECHANICAL TRADES, 628 W. LAKE-ST. MON. 2346.

TELEVISION
The School Division of the American Television Laboratories, Inc., 433 East Erie-street, Chicago, Illinois, will provide a course of training for work in this new industry without charge to suitable young men who apply in person for an interview.

AIR CONDITIONING. ELECTRIC REFRIGERATION.
Reliable men with fair education who are mechanically inclined and would like to better themselves; must be willing to train spare time at home and later in our shop to learn planning, estimating, installing and servicing. Write giving age, present occupation, etc. Utilities Institute, 404 N. Wells.

HUGE DEFENSE PLAN.
What will it mean to the trained man in the machine shop industry. Will you be ready? Write or phone for details. HEMPHILL SCHOOLS, 2022 Larrabee-st., Chicago. Moh. 3112.

STEADY WORK, GOOD PAY
for expert auto. mechs. and body-fender men. A job for every grad. Job while learning. Call, write, or phone. Day or eves. FEDERAL, 2040 WASHINGTON. Sec. 7779.

LEARN WELDING.
Tool, Die—Machinist—Screw Machine. Body and Fender—Auto—Diesel—Aviation—Refrigeration—Air Conditioning. Est. 37 Years. GREER, 2030 S. Wabash.

LEARN Swedish massage in 90 days. Make up to $50 per week. Visit classes free. Call, write, or telephone for booklet T. THE College of Swedish Massage, 30 E. Adams-st. Telephone STAte 5313.

BARTENDERS, WAITERS, BUS BOYS. Learn by doing in 2-3 weeks; real equipment used. Low cost. Free placement. DINING ROOM SERVICE SCHOOL, 1009 N. State, Room 205. Del. 2288.

DRAFTING AND WELDING.
Day or eve. For inf. write, call or phone CHICAGO TECH, 20A 118 E. 26th st.

FREIGHT TRAFFIC MEN IN DEMAND. Over 1,200 firms employ our men. Est. 1923. COLLEGE OF ADVANCED TRAFFIC, 330 S. Wells-st., Dept. B6. Harrison 8649.

LEARN WELDING, DRAFTING, AIRPLANE construction, die design; free folder. Schaefer Engineering, 25 S. Dearborn.

TRAINED TRAFFIC MEN IN DEMAND. New class forming. Write FREIGHT TRAFFIC INSTITUTE, 176 W. Adams, Dept. T22.

LEARN BARBERING. Light, clean work. Jobs waiting. Moler College, 177 N. State.

LEARN WATCHMAKING—CATALOG FREE. CHICAGO SCHOOL, 155 N. CLARK.

WELDING—ACETYLENE—ELECTRIC. T. & T. WELDING, 3217 W. LAKE-ST.

LEARN WELDING—Free booklet tells all. International Inst., 741 W. 70th, Vin. 6751.

FREE Catalog. We buy and trade everything. Klein's 508 S. Halsted-st., Dept. T.

BOATS, YACHTS, ETC.

NEW boat and new motor, $84; $5 dn., $2 wk.; used bts., mtrs. Buy-trade. 5111 Ogden.

RACING Hydroplane; Johnson 24-h. p. motor. Barg. 3738 S. Clinton, Berwyn. Ph. 1323J.

GOOD buys in used 9 H. P. motor. Maypole, 5901-07 W. Madison-street, Chicago.

WAREHOUSE disposal repossessed and trade-in outboard motors. 1339 S. Cicero-av.

HELP WANTED—WOMEN.

Stores and Offices.

ASSIST. to owner of excl. Evanston dress shop carrying some sports wear; must be exc. sales person; N. Shore following prefd.; sal. and comm. Address Y H 398, Tribune.

BAKERY salesgirl—Must be exp. and intelligent; well paid. 5132 Chicago-av.

BAKERY salesgirl — Experienced preferred. 4226 Milwaukee-avenue.

CASHIER—Must have National Cash Register posting experience. Must live North side. Address Y Y 406, Tribune.

DICTAPHONE oper.—Thoroughly expd.; permanent. Apply Rm. 508, 605 W. Washington.

DRESS SALESWOMEN.
Thoroughly experienced for State-st. and neighborhood shops. Apply SALLY FROCKS, 233 S. STATE-ST. 5TH FLOOR.

DRESS SALESLADIES.
Must be experienced. Apply Goldberg's, 4756 S. Ashland, Sunday, Monday, Tuesday.

DRESS saleslady—Yng., smart; only exper. Steady pos. Marcey's, 342 N. Michigan.

DRESS salesladies—Exp. only; small No. side shop; good salary. 4736 Lincoln-avenue.

DRESS salesladies—Exp. only; steady and extra; good salary. 4025 W. Madison.

GIRL—Exp.; for cleaning shop; some pressing. Address Y X 314, Tribune.

GROCERY clerk—Expd.; neat appear.; city ref.; steady. No Sundays. 2759 Jackson-bl.

SPANISH STENOGRAPHER
Must be native born. Spanish speaking, experienced in handling export documents. Sirvanse contestar en Castellano, dandonos edad educacion experiencia y sueldo deseado. ADDRESS Y X 161, TRIBUNE.

STENOGRAPHER.
Must be able to operate comptometer. Excellent opportunity on private office. South Side. State age, experience and salary expected. Address Y L 145, Tribune.

STENO.—Exp.; knowl. of bkpg. and office det. Give full part. Address Y E 324, Tribune.

STENO.—Expd.; 20-25; elec. mfg.; N. W. side; give details. Address Y X 565, Tribune.

Professions and Trades.

ALTERATION GIRL.
Thoroughly expd. in retail, women's apparel. Refs. req. South Shore Vogue, 2372 E. 71st.

ALTERATION WOMAN — 25-35; must be expd. for dresses only. 4726 N. Kedzie-av.

BEAUTY operators—2; steady; good permanent and finger waver. Apply Windmiller's Dept. Store, 3601 Irving Park-road.

BEAUTY operator—Expert only need apply. Steady, part time. Good pay. 1413 Bryn Mawr.

BEAUTY operator—Experienced, by progressive shop in excellent neighborhood. Apply Monday eve., 6 to 9, 2425 Pratt-av.

BEAUTY OPERATOR—A-1; ALL AROUND; GOOD SALARY; 5 DAY WEEK; 7538 N. ASHLAND, SHELDRAKE 9856.

BEAUTY OPER.—EXPER., ALL AROUND. Joseph's Beauty Salon, 4230 W. North-av.

— — — BEAUTY OPERATOR — — — A1, all around exper. 646 Diversey.

BEAUTY operator—At least 2 yrs. exp. Call 10 a. m. to 1 p. m. Sun. 151 N. Homan-av.

BEAUTY OPER.—All around; expert; good sal. Comet Beauty Salon, 25 S. Cicero-av.

BEAUTY Operators—1 for short hours; experienced all around. 745 Armitage-av.

BEAUTY OPERATOR—Expd.; all around; must be good, fast, steady. Armitage 3922.

BEAUTY OPERATOR — Experienced; all around; steady. 6249 S. California-avenue.

BEAUTY opr.—Exp. all around; must be good, fast; sal. and comm. 917 Wilson-av.

BEAUTY OPERATOR — All around, good manic.; some following. 58 E. Wash. R.802.

BEAUTY oper.—Exp. Polish speaking pref., 20-27. Can. 2562. Helene Beauty Salon.

BTY. op.—Lic.; exp. all around; part time to start. Lustig's, 5653 Irving Park.

BEAUTY operator—With following; 3 yrs. exp. Apply between 9-1, 173 W. Division.

BEAUTY OPER.—Exper. only; all around; steady; air cond. shop. 1505 N. Pulaski.

BEAUTY OPERATOR—Good finger waver; extra or steady. 6249 S. Albany.

BEAUTY OPERATOR—Expert; all around; steady; good salary. 3443 Foster-avenue.

BEAUTY oper's.—3, expert finger wavers, good sal., steady work. 3253 N. Clark-st.

BEAUTY oper.—Must be good finger waver, manic.; steady; gd. salary. Arm. 4033.

BEAUTY operator—Salary and comm.; steady work. Call Irv. 6464 for appoint.

CORSET alteration girl— Experience pref. Address Y D 590, Tribune.

CURTAIN stretcher—Expd. finisher and washer. 3214 Bryn Mawr-avenue.

DENTAL ASSISTANT—N. W. side; state age, qualif. and sal. Address L A 376, Tribune.

DESIGNER—One of the Chicago leading mfrs. desires a designer for a topnotch junior dress line; state full partic., refs. Applicants name will be kept strictly confidential. Address Y P 400, Tribune.

GIRL—Checking garments, dry cleaning plant. Exp. Iralson, 4244 Cottage Grove.

GLOVE operators—Closers, thumbers and welted forgers for leather palm gloves; excellent opportunity for steady employment. Apply between 3:00 and 6:00 p. m. 20th Century Glove Co., 2650 Belden-av.

INSPECTORS—Must be expd. for dry clng. plant. Apply 2807 Montrose-av.

LAUNDRY WORKERS WANTED

FOR EVERY TYPE OF LAUNDRY WORK.
MUST BE EXPERIENCED.
STEADY WORK
LAUNDRY WORKERS' International Union, LOCAL NO. 46.
1640 W. Van Buren-st.

LAUNDRY folders, feeders and shakers. Exp. White. 3531 Elston-av.

MASSEUSES [5] experienced; good salary. 2744 Milwaukee-av.

MILLINERY MAKERS.
Experienced on turbans. Call ready to work. Clare, Ltd., 710 W. Jackson.

MILLINERY MAKERS. Experienced only. BI-REL HAT CO. 630 W. JACKSON.

MILLINERY TURBAN MAKERS—At once. LARGE ORDERS; experienced. 337 S. Market-st., 2d floor.

MILLINERY TURBAN MAKERS—Exper. Schneider Hat Works, 159 N. Michigan.

MILLINERY TURBAN MAKERS; EXPD. H. & H HAT CO., 1351 Milwaukee.

OPERATORS
Single needle. Experienced on wash dresses. Exceptionally high piece work rates. Girls can earn way above minimum. Extra compensation to good operators. SMOLER BROS., 2300 WABANSIA.

OPERATORS—Wht., exp. only, cotton dresses and sportswear single needle and special mach.; absolutely steady work. Apply at any time 7th floor. Mel-Tex Inc., formerly A. Meltzer 532 S. Throop.

OPERATORS.
EXPERIENCED ON LADIES' DRESSES. Steady work; good pay. Apply Rainbow Garment, 2302 Wabansia, 2d flr.

OPERATORS — Experienced; wash dresses; steady; good pay. 206 S. Market, 5th floor.

OPERATORS—Experienced on rayon dresses; good pay. 1739 Milwaukee-av.; 3d floor.

RADIO WIRE GIRLS—Must have radio factory chassis line exper. Apply 9 a. m. at Belmont Radio Corp., 1257 Fullerton-av.

RELAY adjusters and testers—Also good assemblers adjusters and hand coil winders; female pref. Address Y X 224, Tribune.

SHIRT operators — Experienced; no others need apply. 3105 W. Harrison-st.

Household Help.

COUPLES — FOR ADVERTISMENTS FOR couples see separate subheading "Couples" immediately following this subclassification.

COOK, $16. Maid, $12. White preferably. Acquainted. Stay summer home, out of town. Address Y K 459, Tribune.

COOK—Gen. hswk., exp., white; stay; own room, radio, bath; no laundry; excel. salary. Aronson, 5502 Hyde Park. Fai. 2277.

COOK—Genl. hswk.; white girl exp.; refs.; stay; $10. Beverly 0770.

GEN. Hswk., white—Exp., 20-30; small apt.; no laundry; plain cook.; 1 child. Bit. 6399.

GENERAL hswk.—No cooking; go; all adults. 5542 W. Jackson, 2d fl. Columbus 6740.

GEN. HSWK.—Small apt., 2 adults; go. Lt. cooking; no Sunday; refs. Bit. 4828.

GEN. HSWK.—White; exp.; refs.; own rm. Small family, 1 child. $8. Bri. 4275.

GEN. HSWK.—WHT.; STAY; 2 CHILDREN; GOOD SALARY. DORCHESTER 4259.

GEN. hswk.—Wht.; 25-35; no ldry; own rm., bth. $10; adlts. Mid.0629. 5450 Everett, 3d.

GEN. HSWK. — Exp.; good cook; personal ldry.; child 2½; own room. $10. Bri. 8339.

GENERAL housework—No laundry; 1 child; own room-bath; refs.; $8. Fairfax 0179.

GEN. hswk.—No ckg., per. ldry.; own rm., bath, 1 child; nr. lake. Mogul, Bri. 0705.

GENL. hswk.—Wht., no laund., own rm., 2 chldrn., $8. Ries, 1410 Argyle. Rav. 2001.

GEN. hswk.—Wht., 25-30, cook, serve, 2 adlts. No ldry. Sta. $12-$13. Dor. 2266 aft. 10 a.m.

GEN. hswk.—Wht.; no cooking; 2 children. Summer in Mich. Good salary. Van B. 9840.

GEN. hswk., wh., 3 adults, no washing; own rm. and bath; refs. Klein, 304 S. Wells-st.

HELP WANTED—WOMEN.

Household Help.

GEN. hswk.—White, 20-35, expd., plain cooking, no laundry, own room, bath, $10-$12. Samuels, 7060 N. Greenview. Briar. 1918.

GENERAL housework—Wht.; asst. 2 childn. Country for summer. Permanent. No ckg. or laundry; $8; refs. Hyde Park 0798.

GENL. hswk.—Wht., no laun.; 2 child.; stay some nights; own rm., radio; $8. Oak. 1812.

GEN. hswk.—Wht.; must help with ckg. 1529 Pratt-blvd., Hollycourt 3283.

GEN. HSWK.—Wh.; capable; care of baby; stay. Faulkner, 6311 N. Oakley, Bri. 2279.

GENL. HSWK.—35 to 50 yrs., wht. Sm. family, stay. Suburb. Call Mon., 9 to 7. Sup. 6447.

GENL. HSWK.—Care of 2 children; own rm.; ref. Spa. 9876. 3513 Medill-av., 1st.

GENL. hswk.—Wht.; exper.; refs.; no ckg.; stay; $8-$9. 6335 N. Bell, 1st. Bri. 9121.

GENL. HSWK.—White; plain cooking; no laundry. Stay. $10. Cedarcrest 4117.

GENL. hswk.—Middle aged colored family of 3; laundry; stay; $7. Glenview 496.

GEN. HSWK.—Wht. 20-30; assist. 2 children; own room, $8. No cooking. Beverly 7822.

GENERAL housework—White; 21-30; no ckg.; no laundry; own room. Fal. 0948.

GIRL—Exper.; gen. hswk.; cooking; adult family, personal laundry; rm. and bath; $10. Lakeview 8186.

GIRL—WHT.; GEN. HSWK.; CARE OF 1 CHILD; GD. SAL.; STAY. SAG. 5478.

GIRL—White, 20-28; gen. hswk.; ckg.; Prot. pref.; stay. Longbeach 5259.

GIRL—White, exper. gen. hswk., cooking; 3 adults; stay; $10-$12. Buc. 8818.

GIRL—Gen. hswk.; short hrs.; no cooking; stay or go. Hum. 1481. 2812 W. Fullerton.

GIRL—To help mother for month at lake cottage; $5 week. Hollycourt 5027.

GIRL—Assist care child; hotel apt.; stay. Phone Drexel 2333.

GIRL—Empl.; under 30; rm. & bd. in exch. care child; S. S. Address Y X 551, Tribune.

GIRL—White; gen. hswk.; no cooking; gd. sal.; like children; stay. Lakeview 7340.

GIRL—White; gen. hswk.; stay nights. Call South Shore 7019.

GIRL—White, genl. hswk., 2 adults; go home nites, $6; references. Columbus 0729.

GIRL—White, expd. child; light hswk.; no ldry.; other help; stay. Hyde Park 3243.

GIRL or woman—Wht., expd. hsewk.; no laund.; 3 adults; gd. home; refs. Spa. 1618.

GIRL—Wht.; gen. hswk., plain cookg., personal ldry.; gd. home-gd. wages. Key. 1694.

GIRL—Wht., exp., with 2 yr. child, lt. cookg. Good home, good pay. Dearborn 9532.

HOUSEKEEPER—Wht.; 25-40; own rm. and bath; care for apt. this summer while I live in country; refs. exch. Ph. 6:30-7:30 p. m. Bit. 2201 or Address L A 379, Tribune.

HSKPR.—Scand., empl. cpl. and child; stay. State sal. ref. Address Y X 531, Tribune.

HSKPR.—Refined, mid. aged, emp. cple., 2 sm. child., nice home., no laun., $8. Bit. 3171.

MAID—White, gen. hswk., 35 to 40; 1 in fam.; house. Stewart 1526, 429 W. 79th.

MAID—White; plain cooking, hsework.; no laundry; stay; own rm. Sheldrake 4583.

MAID—20-35; no ckg.; no hvy. work; exp. with children; own rm. and bath. Bit.9497.

MIDDLE AGED WOMAN—White; care for elderly lady; asst. hswk. Van Buren 7023.

NURSE girl—White, young, stay; care year old child; other help kept; good home. $5. References. Long Beach 0608.

NURSE MAID—Yng., wht., exp.; for 10 mo. baby; refs.; $10; stay. Delaware 9194.

NURSEMAID—Exper., white, 1 baby; own rm.-bath; gd. home. Other help. Gra. 9639.

NURSEMAID—White; expd. with infant; lt. hswk.; small apt.; refs.; stay. Well. 3151.

THE TRIBUNE OFFERS SPECIAL LOW rates to persons advertising for positions. For further information stop at the Want Ad office, Madison and Dearborn-streets, or in the lobby of Tribune Tower.

Couples.

CPL.—White; middle aged; exp. for care rooming house; no children. 12 W. Ohio-st.

COUPLE—Middle age, to manage hotel. Apt. and wages. 615 N. Wells-street.

Clubs, Hotels, and Restaurants.

COUNTER girl for self-service—Short hours. 5 days. 540 W. Lake-street.

PANTRY woman—Exp.; no Suns. Boyce Bldg. Restaurant, 510 N. Dearborn, 5th fl.

WAITRESSES—North, South; young, small; night work. Apply Hitching Post office, 5442 Lake Park-avenue, Monday, 10-12.

WAITRESS—Exp.; 11 to 2 daily, no Sun. or holiday; $1.25 per day. 549 E. Illinois.

WAITRESSES—Apply at 3338 Lawrence-av. Swanee Barbecue. Independence 5522.

WAITRESSES—Experienced. Call between 3-4. W. & R. Restaurant, Randolph-Clark.

Saleswomen.

HOUSEHOLD prod.—Well known; not foods. Experience not necessary; short hrs.; gd. comm., leads. 225 N. Michigan, R. 307.

BUSINESS OPENING.
If you have initiative, at least a high school education, and meet people easily, we have an interesting opening for you. Age 28-48. This is educational work with children, so teaching experience is valuable but not necessary. Special financial arrangements while training. Drawing account, percentage, bonus. THE BOOK HOUSE FOR CHILDREN. 360 N. Michigan-avenue.

SALESWOMEN over 30—Summer line of cotton dresses, beach wear, lingerie, etc.; full or part time work; excellent comm. Miss Eabeart, 126 N. Wells.

—10—SALESLADIES—10.
to demonstrate fruit juices from house to house; sal. and comm. Mrs. V. Shellenberg, 4860 N. Washtenaw, 6 to 8 p. m.

OPPORTUNITY for young, single woman. Contact Prot. church members. Guar. income; com., bonus. Address A Y 4, Tribune.

$17.50 GUARANTEED—If you can make 30 appoint. per wk. for baby home portraits album. Marshall Studio, 162 N. State.

SELL BIRTHDAY, EVERYDAY CARDS—Big commission. Grogan Co., 122 S. Michigan.

Miscellaneous.

BALLROOM dancing instrs., part time or stdy. Tomlinson, 177 N. State. Call immed.

LADIES—Introduce new product few hours day; $18 start. Exp. unnec. Gra. 0115.

Nurses' Registries.

REGISTERED NURSES—GENERAL DUTY. Recent grads. Immediate placement. SHAY, 1008 N. RUSH [AT OAK-ST.]

Employment Agencies.

DAVIS PERSONNEL
UNDERWOOD FANFOLD BILLERS [2]. An A1 oppor. 5 da. wk. Apply early. $90
TYPISTS, 22-25 yrs. Credit exp. This also a 5 day week ... $80
ELLIOTT-FISHER BKPR. Permanent. $100
STENO.-DICT. OPR. Mich-av. Perm. $90
STENO. West, age 21-26 ... $80
STENO. Half days, 5 da. wk. Perm. Can use married girl on this ... $40
Suite 1206. 7 So. Dearborn.

ASSEMBLERS ... $14 | Factory girls ... $14
Power mach. top. | Kick press ... $13
Coil winders, top. | Punch press ... $16
Dry cleaning store, counter girls ... top
Laundry press opers. and mangle girls.
Silk finishers ... top | Food checker ... $65
Hostess ... $65 | Hos. tray girls. $35 r.b.
Bus. girls, no exp. $9 | Steam table ... $15
Hse. mother, $40 r.b. | 2d pastry cook ... $18
HOSPITAL AND HOTEL MAIDS ... $60
Scrub girls ... $11 Waitresses, any exp.
PROGRESSIVE, R. 1116, 202 S. State.

3 DICT.-EDIPH. OPTRS., 5 days, loop .. $100
STENO.-DICT. OPTR., 20-25, LOOP ... $95
ELL. FISH. BILLER, 5 DAYS, SOUTH. $91
BURR. BKKPR., BANK EXP ... $90
Receptionist, attractive, 5 days; South .. $97
8 STENOS., 20-30; SALARIES TO ... $90
KEY PUNCH OPTR., 19-30 ... OPEN
DEP'T STORE BUYERS AND MDSERS.
A. J. McCOY & ASSOC., INC.
SUITE 1130, 140 SOUTH DEARBORN.

COUPLES, PRIVATE ... $85-$135
Genl. Hswk. $12-$18 | 2nd Maids ... $12-$17
COOK, SMALL ADULT FAMILY ... $15
Practical Nurse | Soda Girls ... $10-$16
Pantry, Salad ... $18 | Counter girls ... $12
WAITRESSES, HOTEL, RESTRNT., CLUB
Hotel Maids ... $55 | Maid, Club. $45, r., b.
Col. Pressers ... Open | Shirt Finishers
Menders, ldry ... 36c | Hosp. Maids. $45, mls.
SHAY, 1009 N. STATE [AT OAK-ST.]

STENOGRAPHER
with some dictaphone experience to work into a secretarial position with a well established firm in the Palmolive Bldg. 23-25 years old. Must be above average. Exceptional opportunity. United Agencies, 209 S. State, 14th floor.

STENO-BILLER, S. E. ... $110
Steno.-Switchboard, Loop ... $95
Dictaphone, Lite Stenography ... $86
Stencil Cutter, Ditto, S. W ... $85
Sunstrand Bookkeeper ... $80
Steno-File Clerk ... $78
CONSOLIDATED, 11th flr., 209 S. State.

TYPIST-Switchboard, loop ... $85
Typist-Biller, southwest ... $90
Dictaphone Ops. [2], Mich.-av., loop. $100
Steno.-Compt., S. W., 5 day week ... $80
Steno., 1 girl office; loop; 5 d. w ... $80
REDFIELD PERSONNEL, 5 S. WABASH.

WAITRESSES, FOUNTAIN HELP.
Hotel Maids. Asst. Hskpr.-Bkpr.
2d Cook, $85, r. b.; Pantry, $65, r. b.; Baker, $20; Cook, $80 r. b.; Kitchen, $12.
MODERN. 879 N. STATE.

BURR. BKPR. $20 | Hosp. maid ... $45
6 salad sandw. $18 | Shirt finishers ... 36c
4 fountain .. $12-$14 | Mangle folder ... 33c
40 waitresses. $8-$12 | Housework ... $10-$15
BUSCH AGENCY, 184 W. WASHINGTON.

SECRETARY. SWITCHBOARD OPERATOR. BOOKKEEPER AND STENOGRAPHER. Bureau Empl. Serv. 25 E. Jackson. R. 1608.

FACTORY girls ... $18
Gen. factory ... $13 | Stenographers ... $18
Stencil cutter ... $15 | Assemblers ... $14
ROYAL, 184 W. WASH., RM. 206.

CAFETERIA GIRLS—NO EXP ... $65 MLS.
Hosp. tray. | Bakery sales.
White hotel maids. | Dress sales.
NORTH SIDE EMP ... 4802 BROADWAY.

CELESTER M. HORTON, 310 S. MICHIGAN.
Dress Buyer, good pop. store, east.
Comptometer-Typist, south. $22.50.

DICT. ph. opr.; waitresses; maids; tab cook
P-R-I-N-C-I-P-L-E, 6355 BROADWAY.

OFFICE, FACTORY, DOM., LDRY. PARK EMPL., Bank bldg., 6306 Cott. Grv.

CAMP cooks, $75; second md., $18; rest. ldry. and domestic. E. White, 64 E. Walton.

COUPLES, cooks, maids, hotel, rest., etc. 5534 S. State-st. Englewood Agency.

HELP WANTED—WOMEN.

Employment Agencies.

CHICAGO'S BEST AGENCY.
GUARANTEES YOUR JOB.
STENO.—Casualty insurance exp., lp. $100
STENO.—KEY SWITCHBOARD ... $85
F. C. BKKPR.-TYPIST—Double entry. $75
STENO.—4B Shoe ... $80
SWBD.-RECEPTIONIST—Attractive ... $80
N. C. R. BOOKKEEPER. $80
STENO.—Dictaphone; know chem. tms. $80
STENO.-RECEPTIONIST—Berwyn ... $80
STENO.-EDIPHONE—5 days ... $95
GRAPHOTYPE—Addressograph oper. .. $75
KEY PUNCH OPERS.—All types ... $75
SOLDERERS!! $15
CABLE TIERS—Any exp ... $15
TESTER on R. F. coils ... $14
VOICE COIL WINDERS ... $17
ASSEMBLERS, $15.
FANCY CANDY PCKRS.—Days, nites. $16
SPRING LOOPERS—Any experience. $15
H. S. GRADS—No experience ... $12.60
FACT. GIRLS—18-35, days, nites. $13-$15
HAND COIL WINDERS. $18
POWER MACHINE—Any exp ... $13-$15
PAPER BOX HELP—All types—Top Wages
HOTEL MAIDS—Exp. and inexp. $45-$60
BAKERY SALES ... $15
Pastry Ck. $75 rbl. | CAFT. GIRL ... $10
SAND. GIRL ... $16 | S. O. COOK ... $14
WAITRESSES-FOUNTAIN GIRLS. $8-$16
HSP. TRAY. $40. M. | HOSP. D. K. $40 RBL
MANY JOBS for exp. and inexp. help!!!
Monarch, 19 W. Jackson

STENO.-DICTAPHONE OPR., $100.
RECORD CLERK—Light Steno ... $90
STENOGRAPHER—Manufacturing exp. $90
2 DICTAPHONE OPERATORS ... $85
BOOKKEEPER-Lite Stenographer ... $80
STENOGRAPHER—Know Ediphone ... $80
P. B. X.-TYPIST—South Side ... $80
MOON-HOPKINS BILLER—South Side. $80
STENOGRAPHER-Switchboard Oper ... $80
HEAVY SWITCHBOARD—File Clerk ... $75
GENERAL OFFICE—Dry Clean exp ... $65
STENOGRAPHER—General Office ... $65
SWITCHBOARD OPERATOR-TYPIST ... $65
10 CABLE LACERS, 2 MO. EXP., $15.
5 HAND GLUERS, PAPER BOXES, $15.
2 STRIPPERS, PAPER BOX EXP., 40c.
10 HAND COIL WINDERS, 43c.
10 ASSEMBLERS, 2 MO. EXP., $14.
RESORT COOKS, $80-$100, R. B.
8 Solderers ... 40c | Riveters, young ... $14
2 Drill press ... $15 | Punch press ... $13
Power machine. $16 | Factory, no exp ... 30c
Meat cook ... $18 | Waitr., no exp ... $10
Bus girl ... $8 | Htl. maids, no ex. $14
Cafet. stm. tbl. $14 | Cafet. carver ... $17
WABASH, 202 S. STATE.

20 STENOS., $18 TO $30
10 SWITCHBOARD OPERATORS. $15-$23
PAY ROLL CLERK, compt opr ... $85
DICTAPHONE, steno., good office ... $115
6 TYPISTS, some switchbd. exp. $70 to $85
Bur. Bookpr ... $85 | Ediphone ... $80
Collect. clerk ... $15 | Key Punch ... $20
Bpkr., steno ... $80 | Record clk., steno $90
Compt. Steno ... $90 | Bookkeeper ... $90
13 SOLDERERS, $17.
10 HAND COIL WINDERS, nites ... $18
10 SEWING MACHINE girls, nites ... $18
15 CELOPHONE WRAPPERS & fillers $14
5 BINDERY GIRLS, lite table wk ... $14
3 COIL INSPECTORS, rf. 1 f. exp ... $25
20 HARD CANDY WRAPPERS ... $14
10 LABBLERS, Food or Cosmetic ... $14
15 RADIO chassis wirers and solderers. $17
Bakery sales ... $15 | Hospital try .. $40.r.b.
Soda fount ... $15 | Inst. Maid ... $35rb
Hotel maid ... $55 | Waitress ... $14
TRIANLGE, 25 East Jackson.

STENO.-Tech. Dict.-W., $120
SWBD. OPR.-TYPIST—Attr ... $100
BKKPR.-LITE STENO.—Loop ... $100
STENO.-DICTAPHONE OPR.—West ... $90
LEGAL STENOGRAPHER—Loop ... $90
F. C. BKKPR.-STENO ... $85
STENO.—Age 22-25, near North ... $85
A-1 DICTAPHONE OPR ... $80
STENO.-DICT. OPR.—Loop ... $75
STENO.—Credit exp., age 21-24 ... $75
STENO.-KEY SWBD. OPR ... $70
TYPIST-DICTAPHONE OPR.—5 days. $65
RAPID TYPIST—Near loop ... $65
IMMEDIATE EMPLOYMENT
STEADY, GUARANTEED JOBS WITH RELIABLE FIRMS AT TOP SALARIES FOR
Demonstrators, clerks, singers, cashiers, beauty oprs., restaurant, cafeteria, cocktail lounge, checkrm., hotel, hospital, factory, etc.
O'SHEA, 64 E. JACKSON

STENO.-Secy., out of town girl ... $150
STENO., DENTAL ASST. SOUTH ... $110
STENO., FREIGHT RATE EXP ... $110
3 STENO.-SWBD. OPERS ... $65-$90
Swbd.-Recept., smart appearance ... $90
DICTAPHONE OPERS. EXPD ... $65-$85
Typist, good at figures, ins. exp ... $85
Credit investigator, 5 yrs. exp ... $85
SALESGIRLS, JEWELRY EXP ... $18
5 Coil Winders, hand autom ... 42c
2 Solderers, line exp.; steady work ... $17
10 INSERTERS AND FOLDERS ... $13
SEAMSTRESS, DRY CLEANERS ... $13
Chef, resort ... $125 | Cleaning woman ... $55
2D COOK AND PASTRY, HOTEL $75, R.B.
Couples, hotel exp ... $75, Apt. and up
Dining Room and Kitchen girl, inst. $50, R.B.
Food Checker ... $14 | Hotel Maid ... $55
Soda Girls .. $12-$16 | Maid, hosp. $45, mls.
WAITRESSES, HOTEL, RESTNT., CLUB.
S-H-A-Y, 30 W. Washington

STENO.-SECRETARY, $90.
West Side Mfg. Firm—Fine Opportunity.
STENO.-BOOKKEEPER, South ... $90
STENO.-EDIPHONE, Univ. Educ ... $22.50
STENO., Good at Details ... $20
STATISTICAL TYPIST-Bookkpr ... $20
TYPIST & CLERK, South Side ... $17
OFC. CLK., Knw. Bkpg.; Machy. mfg. $15
N. C. R. BKKPR. Chgo. Hotel Exp ... $90
2 ELLIOT FISHER BKPRS.-Bira ... $80
UNDERWOOD FAN-FOLD BILLER ... $85
Glader Corp., 110 S. Dearb'n.

SEC'Y TO PRESIDENT.
Age 30-35, Swedish, 5 day week ... $110
2 STENOS.-SEC'YS. north side ... $90-$110
STENO., La Salle-st., 5 day week ... $110
STENO.-SEC'Y, insurance ... $100
DICTAPHONE OPER ... $100
2 BOOKKEEPERS, south ... $100
STENO.-DICTAPHONE ... $85
STENO.-CASHIER loop ... $90
LEGAL STENO ... $90
I. B. M. BILLER, tab., 5 day week ... $85
CRAIG AGENCY, 209 S. State

ZINSER PERSONNEL SERVICE.
Ditto typist.
Moon Hopkins Bookkeeper.
Comptometer Operator-Typist.
Bookkeeper, hotel experience.
Key Punch Operator, north side.
Home Economist, training ability.
Statistical Typist, northwest side.
Stenographer-Bkkpr., broadcasting exp.
Office Mgr., personnel director, degree.
Hospital Switchbd. Oper., maint., sal.
Addressograph Graphotype Oper., south.
140 South Dearborn-street. Room 1545.

FACTORY GIRLS, $13-$16.
CANDY wrappers. | ASSEMBLERS.
COOKIE packers. | SOLDERERS.
CAKE ICERS. | BINDERY.
Sew. Mach. Opers., $15-$20.
COOK, country club ... $80, r. b.
HOSPITAL MAIDS. WAITRESSES.
TRAY GIRLS. DISHWASHERS.
Jackson, 19 W. Jack'n, R. 307

CORBOY-CALVIN, 20 W. JACKSON.
E.-F. biller, 1-2 yrs., Lp. $95
STENOGS.-SECYS.; commercial and law offices ... $30-$25-$20-$18-$18
STENOGS.; 1-2 yrs. exp.; loop ... $18-$20
EDIPH. OPR.; supervise; 30-35 yrs. $120
A1 TYPIST; young; 5 d. w.; loop ... $80
COMPT. OPR.; light stenog.; s. w ... $20
CLK.-TYPIST; inventory exp.; Clearing.
TYPIST CLK.; credit exp.; 5 d. w ... $80
Many other choice positions open.

10 Usherettes, Red Hair.
TALL, young, attractive door lady ... $25
8 fount. girls $15+ | 6 waitresses ... $8-$12
H.PBX ex.$71-50m | Hotel PBX exp. $60
STENO.; SALES DEPT ... $18-$20
STENO.-ASST. BKPR.; small office ... $90
2 Key swbd. opers.—typists; West ... $18
ASST. BKPR.; auto exp ... $16-$18
HOTEL MAIDS; white and colored. $45-$60
NO. SIDE CONSOLIDATED, 1001 Leland.

RECEPT. swbd. Must be college grad. $125
E. F. BKKPR., Accts. payable, Mart. $110
DICTAPHONE STENO., under 26 ... $100
COMPTOMETER TYPIST ... $90
SALES FURS DRESSES ... $85-$175
STENOS., Some college, und. 25 $85-$95
STENO TELETYPE KEY SWBD ... $85
STENOGRAPHERS, LEGAL EXP ... $85
SELECTIVE PLACEMENT COUNSEL.
ROOM 227. MERCHANDISE MART.

SECY. TO PRESIDENT
of large firm. Prefer girl who possesses diplomacy and pleasing personality 24 to 28 years of age. Must have a definite secretarial background. 5 day week. Ideal working conditions. United Agencies, 209 S. State, 14th floor.

STENO—Good at figures ... $65-$80
Steno-Cashier, 20-25, South, neat ... $70
Switchboard Operator-Typist, South ... $18
Steno.-Record Clerk, neat handwriting .. $80
Steno.-Sec. 23-30, neat 5 day wk ... $75
Burroughs Bkkpr., front feed exper ... $80
Steno.-Clerk, 23-26, 5 day week ... $85
UNIVERSAL PERSONNEL, 28 E. Jackson.

SWITCHBOARD-TYPIST-RECEPTION—Relieve on heavy swbd., age 25-26 ... $90
STENO.; will use Dictaphone ... $80
COMPTOMETER, Switchboard ... $18
STENO., exp.; good Typist ... $16-$18
RELIANCE, 32 N. STATE, ROOM 1417.

STENO.-Secy., tech., chem., suburb, $125. I. B. M. Biller, $90; STENO., dictaph., $90; STENO. or typist, purchas. exp., $100; STENO., E. E. exp., $80.
OCCUPATIONAL, 310 S. Michigan.

10 HOTEL Maids, white and colored. $40-$50
Linen Room ... $50 | Cleaning Maid ... $50
Gen. Factory ... $14 | Power Machine ... $18
Cashier, sales ... $16 | 5 Waitresses ... $10, tips
Service Registry, 32 N. State, Room 1200.

COMPTOMETER OPER., EXPD ... $19
ELLIOTT-FISHER BKKPR ... $90
4 STENOS., HEAVY DICTATION ... $75-$100
HAHN-MARTIN. 7 S. DEARBORN-ST.

BUSINESS WOMAN'S EXCHANGE.
Office positions exclusively. 105 W. MADISON.

Pantry-Dining Rm.-Kitchen.
Many openings, city and country. Fee 3d of a wks. pay. Mauer, 538 S. Dear.

INST. ironer ... $60 | Inst. cook ... $85 r.b.
Hotel maid ... $55 | Col. htl. maid ... $50
MORRELL AGENCY, 306 W. MADISON.

CAMP maid, mend linen, young ... $40, r. b.
Night hotel maid, $60; Col. hsmds. $12; Wh. domestics, $12-$18. Elite, 57 E. Oak.

(Continued on following page.)

HELP WANTED—WOMEN.

(Continued from preceding page.)

Employment Agencies.

OFFICE GIRLS!
See us today for excellent positions.

F. C., BKPR., LOOP, $100.

ASST. MAIL SUPERVISOR..........OPEN
MOON HOPKINS BOOKKEEPER..........$110
RECEPT., LT. STENO., VERY ATTR...$90
LT. STENO., DR.'S OFFICE, EXP..........$85
2 STENOGRAPHERS, CHEMISTRY..$100
EDIPH.-STENO., 6 MOS.' EXP..........$16
F. C. BOOKKEEPER, LT. STENO..........$17
E. F. Bkkpr..........$95/6 Typists..........$65-$85

HIGH SCHOOL GRADS.

NO EXP. LIGHT FACTORY....$12.60-$14
POWER MACH. OPERS., little exp....Open
ASSEMBLERS OR WIRERS..........$15
COIL FINISHERS..........$15
ELEC. PARTS OR RADIO EXP......$15-$18
GIRLS COSMETICS EXP..........OPEN
SOLDERERS..........45c

FACTORY GIRLS, $18

GIRL, NO EXP., COFFEE SHOP..$11, mls.
WAITRESSES PLACED AT ONCE..$8-$14
Hsp. diet kit.$40,r.b.|Hosp. Tray...$35, r.b.
STEAM TABLE.$13|BUS GIRLS..........$10
BAK'RY SALES.$15|PANTRY GIRLS.$14
VEG. WOMAN..$12|FRY COOK..........$18

CADILLAC, 220 S. State

Lic. and Operated Under State Supervision.

STENOGRAPHER, WHO

Can write own letters; S. S..........$100
2 Steno.-Dict. Opr., S. W. and lp.....$100
Steno.-Receptionist, attractive; gd. co.; lp.
SECY. TO VICE PRES.; N. W.
Legal Stenos. A1. 25-35..........Open
Steno. with cred. and coll. exp. 25-30 yrs.
Steno., statistical typing..........$100
Steno., yr.; near N. S.; lots of detail work.
Steno., W. S. life ins. co. exp..........$80
2 Stenos., 1-2 yrs.' exp.; lp., N. S...Open
STENO.-DICT., MICH.-AV.
STENO.-DICT., HAMMOND, IND.
Steno.-Bkkpr., 21-30; near lp..........Open
E. F. BKKPRS., S. S.
UNDERWOOD FAN FOLD BILLERS.
COMPT. OPERS., N. W.
3 KEY PUNCH OPERS., N. S.
I. B. M. BILLER, NEAR N. S.
4 Typists, above av. educ., 18-24; lp..$80
4 S. W. STENOS.
Asst. Bkpr., use comptometer; near N. S.
DITTO TYPIST, GEN. OFFICE CLK., N. S.
Typist-Biller, for S. S..........$75
Statement Typist, for S. W..........$85

Molene, Bankers Bldg.

2 DICTAPHONE OPERS.—5 days......$100
STENO.—NICE JOB, 5 DAYS..........$100
2 STENO.-DICTAPHONE—5 days..........$90
STENO.-FILE CLERK—5 DAYS..........$70
TYPIST-FILE CLERK..........$65
KEY PUNCH OPERATOR—5 days..........$85

10 Factory Girls, $12-$18.

POWER MACHINE OPERATORS..........$16
CANDY AND COOKIE PACKERS..........$15
FLOOR LADY—Food products exp.....$20

15 Punch Press Opers., $17.

3 LAUNDRY MANGLE GIRLS..........$14
5 ASSEMBLERS AND KICK PRESS..$15

10 SOLDERERS, $18.

HAND SEWERS AND PRESSERS....$15
Pickle Packers..35c|Sprayers..........$14
Many HOTEL and HOSPITAL Jobs Open.
Hsp. Maid. $35 R.B.|Inst. Cook ..$50 R.B.
Salads..........$15|Fountain..........$15
Cashier, rest...$15|Bus Girl..........$10
Waitresses placed at once..........$8-$14

All Trades, 343 S. Dearborn.

OFFICE OPEN AT 7:30 A. M. DAILY.
Steno., 25-30 yrs., oppor..........$22
Typist, asst. bookkpr., Jewish..........$16

15 Factory Girls....$14

5 CELLO. WRAPPERS....$13

8 TALL GIRLS, general factory......$14

ASSEMBLERS.	RIVET MACHINE.
KICK PRESS.	SOLDERERS.
SGL. NEEDLE OPS.	CAKE ICERS.
CAKE WRAPPERS.	AUTO STITCHERS.
PAPER BOX GRLS.	COIL TESTER.
BINDERY GIRLS.	MACHINE TIPPER.

LOOP, 28 E. JACKSON

TRADE SCHOOLS—WOMEN.

ATTRACTIVE GIRLS

Excellent opportunity for those who can qualify for fashion modeling. Sizes 12 to 18. Small tuition fee. Free placement serv.

Apply at studio at once or mail coupon for our free 20 page illustrated book, "A FASCINATING FUTURE."

NAME ....

ADDRESS ....

VERA JANE STUDIO

64 E. Jackson-blvd. Wabash 9332.

Reducing Our Specialty

LEARN THE FAMOUS

MELLQUIST METHOD

OF SCIENTIFIC SWEDISH AND REDUCING MASSAGE.

This method now used in all our 19 Salons—Chicago, N. Y., Newark, Miami. GUARANTEED TWO-THIRDS OF TUITION FEE REFUNDED IF UNABLE TO GIVE YOU A POSITION AFTER COMPLETION OF COURSE.

MELLQUIST SCHOOL,

177 N. STATE. CENTRAL 6830.

Quality training—not quantity

THE ONLY BEAUTY COURSE

Guaranteed for Life.

WILFRED

ACADEMY BEAUTY CULTURE.

9 W. Washington. State 5861

De Lee University

OF BEAUTY CULTURE.

Come in and see Chicago's finest school or send for FREE 42 page photo booklet.

30 W. Washington. Cen. 8225

ATTENTION, GIRLS.

FASHION MODELS EARN BIG PAY. Wonderful opportunities, all sizes, full or part time work, style shows, dress salons. CHICAGO'S busy season soon. Be ready. Free placement service. Day, eve. classes. Come in now—special low rates.
MALLON-FRIEL STUDIOS.
32 W. Randolph. 5th flr. Des. 3106.

HEIM BEAUTY SCHOOLS.

$65 $2 DOWN

Complete Course. Terms.
MARCEL KIT, COSMETICS INCLUDED.
Day and Evening Classes.
DOWNTOWN SCHOOL. 6 E. LAKE-ST.
SOUTH SIDE SCHOOL. 936 W. 63D-ST.

WORLD FAMOUS FOR 69 YEARS.

E. BURNHAM

SCHOOL OF BEAUTY CULTURE.
140 N. STATE-ST. RAN. 3355.

Allied Beauticians Institute.

$55 Complete Course $55

ONLY $2 PER WK. DAY-EVE. CLASSES. Free tool kit, theory book. State approved. 5 N. WABASH, 7th floor. DEA. 6818.

HOSTESSES-WAITRESSES.

Trained for all exclusive dining places. Instructor serving the public 25 years. Summer rates. FREE PLACEMENT. NATIONAL HOSTESS-WAITRESS SCHL. 4th fl., 140 N. Dearborn [at Rand.] Dea.5249

A MOLER DIPLOMA IN

BEAUTY CULTURE

gives preference of jobs.
LEARN AT MOLER'S.
177 N. STATE-STREET. CEN. 6393.

Northwestern Secretarial.

Save time. Save money. Best teachers. Best location. Best rates. Full Secretarial Course. Expert typing. Dictaphone. Comptometer. $10. Switchbdr. $1. Every Day, every Eve. 32 N. STATE-STREET. STATE 7752.

100% Satisfied Students.

Gregg, Pitman, Munson Shorthand. Comptometer. Switchboard taught in groups of 4. Day or eve. Free placement. Catalog. Century Bus. Col., 30 E. Adams. Fra. 8478.

Manicuring Course, $17.50.

JOBS WAITING—LEARN IN 3 WEEKS. Includes Tools, Diploma, Placement Service. Allied Beauticians, 5 N. Wabash. Dea. 6818.

BECOME A FASHION OR PHOTO MODEL. Pay part of tuition after we place you. Call or Write for Free Test Chart.

Jo Keith, 14 W. Lake. Dea. 0134

PRACTICAL NURSING.

Course, $35; $2 dn.; cases while learning. Apply 2-6 p. m. Del Har. 116 S. Michigan.

HALE SCHOOL
OF BEAUTY CULTURE.
Visit, write, or phone for free booklet.
162 N. State-street. Cen. 5007.

HOTELS call for trained women. Good pay. Learn at home. Write Lewis Hotel Training School Desk. 749 Washington. D. C.

BE a Medical Secretary or Lab. Technician. Taught by Physicians. Free catalog. Century College, 30 E. Adams. Fra. 8478.

NATL. Schl. Dental Nursing. State chartered. New profession. Short prac. course. Easy to learn. Low tuition. 10 W. Jackson. A-2.

BE A POWER SEW. MACHINE OPERATOR. Day or eve. lessons; big demand; easy to learn. MASTER SCHOOL, 400 S. State.

AMERICAN School of Beauty Culture. LOW TUITION. COMPLETE COURSE. 30 E. Adams-street, 9th flr. Cent. 5446.

BEST TRAINING AT LOWEST COST. Chicago Academy of Beauty Culture. 37 S. WABASH. STATE 4421.

WOMEN—To train for apt. hotel mgr., desk clerk, hotel housekeeper. Catalog free. HOTEL EXTENSION DIV., 203 N. Wabash.

REGISTER NOW or write for information. Positions open—gd. pay. Dressmkr., designing, power mach. 127 N. Dearborn. R. 341.

ENROLL now — Low COST! Weekly payments. Free Booklet on Beauty Culture Training. MARINELLO, 108 N. State-st.

TRADE SCHOOLS—WOMEN.

Chicago Commercial College.
SEC., $5 MO. — EVENINGS.
GREGG, MUNSON, PITMAN.
BEGINNERS—REVIEW.

SWITCHBOARD, $1

6 LESSON COURSE, $1.
PBX HOTEL BOARDS, KEY PLUG.

SPEEDWRITING, $15.

COMPLETE COURSE

COMPTOMETRY, $10

ALL OPERATIONS.
Dictaphone, $3. Exp. university instructors.
FREE DEMONSTRATIONS.
PERSONAL COACHING TERMS.

FREE EMPLOYMENT

DAY AND EVENING—MEN, WOMEN.
Visit, phone, 127 N. Dearborn. Fra. 4803.

Chicago Business College.

Largest [25 rooms], Oldest [Est. 1887]. Only school with 5 live switchbds., 4 trks.

SWITCHBOARD

6 LESSONS, $1.
Come and see how nice this school is.

STENOGRAPHIC.

GREGG, MUNSON, PITMAN, Bookkeeping, Cashier, Complete Course COMPTOMETER.

SPEEDWRITING.

Here 9 years. Complete in 8-10 weeks. Uses A. B. C.'s—Not a machine. Official, easiest, quickest, 80,000 users in U. S. A. Free demonstrations daily. Free placing, 15 university teachers. Hotel training. Don't be confused—our only school. Catalog free. Lots of calls. Visit. Begin now. 190 North State-street. Franklin 4122.

PRACTICAL PLUS QUALITY TRAINING
See for yourself why more girls enroll
In Beauty or Body Culture
AT

SELAN'S

World's largest, most beautiful schools. Jobs waiting. Enroll for as low as

$3.00 A WEEK

Ask about our special summer rate. Visit, write, phone. Day and eve. classes.
NORTH—2744 Milwaukee-av. Spa. 0700.
SOUTH—6404 S. Halsted-st. Nor. 2500.

A PROFESSION:

SWITCHBD. LIVE BOARDS RECEPTION Letters prove placements. Many calls. Only schl. 4 latest boards, 9 da. or eve. Visit Am Schl. Field's Annex, 24 N. Wabash Cen 6647

DRESSMAKING—MILLINERY SCHOOLS.

LEARN dress designing, dressmaking, pattern drafting, millinery power mach. $3. Day or eve. Best equipped school. Est. 1902. Free booklet "T." Master College, 400 S. State.

SUMMER EVENING Millinery course—Learn to sketch design; make $25. Chicago Sch. Costume Design, 209 S. State. Web. 2062.

DRESS DESIGN, Patterns, Dressmaking, Millinery. Forest Academy, 37 S. Wabash.

LOST AND FOUND.

TO FINDERS.

If you have found a cat or dog, a pocketbook, jewelry, or fur, and cannot locate the owner thru the "Lost and Found" advertisements in The Tribune, call and go thru the "Lost and Found" index at the
PUBLIC SERVICE OFFICE,
1 S. DEARBORN STREET.

TO LOSERS.

If you are listed in the telephone directory, you can charge an advertisement of your lost article by telephoning Miss Miller at The Tribune ad taking department, Superior 0100. Your advertisement receives the benefit of free listing in The Tribune Public Service office mentioned above for a period of two months. This service facilitates the recovery of lost articles advertised.

BRACELET lost—Gold charm; liberal reward. Craig, Plaza 3500.

DOG lost—Toy fox terr., wht.-tan; Portage Pk., Wed.; child's pet; reward. Alb. 6699.

DOG, found—German shepherd, brown-tan; Thurs. Wab. 5200 or Hol. 8747. Froehlich.

DOG lost—Chinese chow, fem., reddish brown. Wed. 1 p. m., 35th-S. Pk. Rew. Atl. 4775.

DOG lost—Sm red Bruss. Griffon, male; timid pet. Fri. p. m., N. W. side. Rew. Hum. 8967.

DOG lost—Vic. 2800 N. Tripp; black chow; male; shedding. Reward. Capitol 4488.

GOLD CIRCLE CLIP lost—Set with diamonds and rubies; at Wheeling or Northbrook suburban night clubs Saturday night; reward. Glencoe 1281.

RING lost—Cluster diamond bet. Winnemac and Ainslie; reward. Longbeach 1634.

WATCH lost—Lady's wht. gold Elgin wrist. "Bob to Ruth—12-25-'34." Rew. Vin. 0188.

WRISTWATCH lost—Lady's wht. and yellow gold, between 1212 Lake Shore-drive, Walton-place. Rew. Sup. 4264. Miss Smith.

WRIST watch lost—Ladies' Hamilton, gold case; vic. Adams-Wab. L.; rew. Sun. 5906.

$100 REWARD.

Plat. bar pin cont. 3 diam., Indian Hill dist. June 13. Call Mr. Van Buren, Wab. 2288.

PERSONAL.

I WILL not be responsible for the debts or bills incurred by any other party or parties other than myself after this date.
H. S. BUCK, 819 Bradley-place.

NOT responsible for debts contracted by any one but myself. A. J. SCHINAGL, 528 Brompton-avenue, Chicago, Illinois.

RESPONSIBLE for contracts signed only by myself. Tom Letchos, 840 W. 63d-street.

RESP. only for debts contracted by myself. J. Morgan, 1629 N. Burling-st.

T. A. H.—Get in touch with your mother. Welcome. PEARL H.

MR. SWARTZ, goods will be sold for stge. aft. 30 days. Kaylegian, 4422 N. Racine.

NOT resp. for debts unless contr. by myself. F. J. TILLOTSON, 938 W. 50th-pl.

CHARLES C. BABB'S or his whereabouts. Write C. E. Babbs. Address L 331, Tribune.

RESP. for debts contracted by myself only. Wm. E. Baker, 225 N. Lockwood.

BUSINESS PERSONALS.

FREE Marcel daily and Wed., and Friday eves.; Finger Wave daily and Mon., Wed., and Friday eves. Free haircuts mornings and Friday evenings. Exper. sup.
BEAUTY SCHOOL, 140 N. State, 5th floor.

SPECIAL Croquignole Permanent, $1. Complete, incl. shampoo, styled finger wave. DE LEE UNIVERSITY, 30 W. Washington. Op Mon., Wed., Fri. until 8 p. m. Cen. 8225.

PALM OIL permanent waves; special $1.25. Reg. $5 to $10 perm. wave, $2 to $2.75. Hale School, 162 N. State, Central 5007.

$3.50 OIL pushup perm., $1; Mchles.,$2; not a schl. Crystal,58 S.Wabash,R.419. Dea. 1872.

TRAVEL.

Buses.

FREE MEALS.		FREE PILLOWS.
Los Angeles	$31.50 O. W.	—$53.10 R. T.
San Francisco	$32.25 O. W.	—$54.10 R. T.
Dallas	$12.00 O. W.	—$20.40 R. T.
Phoenix	$27.50 O. W.	—$49.50 R. T.
New York	$10.95 O. W.	—$17.95 R. T.
Columbus, O.	$ 4.00 O. W.	—$ 7.20 R. T.
St. Louis	$ 3.00 O. W.	—$ 4.50 R. T.
Miami	$17.95 O. W.	—$32.25 R. T.
Memphis	$ 7.90 O. W.	—$14.05 R. T.

ALL-AMERICAN BUS LINES.

514 S. Wabash. Wab. 8300

NORTH SIDE STATION
Hotel Plaza 1549 N. Clark. Sup. 5286.

LOWEST ROUND TRIP FARES.
Decatur, $3; St. Louis, $4.50; Detroit, $5.
DE LUXE MOTOR STAGES.
215 N. STATE. FRA. 0303.

Automobiles.

BOTH READERS AND ADVERTISERS ARE urged to exercise caution in arranging automobile transportation with other individuals. References should be exchanged and carefully investigated.

CALIFORNIA OR SEATTLE.

Drive a new car independently as your own. No special fees. Licenses furnished. Travel any route. No caravan. Also cars for KANSAS CITY.
Open day or nite. Write or phone.
SAUNDERS SYSTEM—SINCE 1916.
28 W. Lake-st. Central 1078.

Drive Independently
California-Arizona.

FREE insurance — Free license. FREE gas—Pick your own route. Drive 1940 models—share expenses. Come out today to—6201 S. WESTERN-AVENUE.

FREE TRANSPORTATION

to California for reliable drivers. 1 day all car expenses. See Mr. Lord, 82 W. Washington-st., R. 226, or ph. Franklin 9780.

DRIVE TO L. A. OR SAN FRANSISCO new cars independently as your own. Share expense. 224 N. State. Franklin 5178.

RENT A 1940 AUTOMOBILE. Go anywhere. Low as 3c mile. Radio and htr. Wab. 2683. Harrison Rent-a-Car. 612 S. Wabash.

RENT A 1940 RADIO EQUIPT. CAR. Weekly-monthly. 5c a mile up. 4827 BROADWAY. LONGBEACH 9004.

BUSINESS man driv. to Calif.—Take 2 congenial people; refs. exch. Well. 4472.

MEXICO CITY—June 22-24, for a month vacation; take 3, share exp. Kildare 6428.

DRIV. to California—Take three, shr. exp.; leaving immediately. Est. 2031.

DRIVING June 21 to Oklahoma City, take cple. Share expenses. Refs. Lin. 7410.

DRIVING Houston, San Antonio—'38 Buick. Take 3; exc. refs.; shr. exp. Dor. 7260.

AUCTION SALES.

WILLIAMS, BARKER & SEVERN CO.
229 South Wabash-av. General Auctioneers
Furniture, carpets, general household goods
TELEPHONE HARRISON 3777.

TO RENT—ROOMS—CENTRAL.

$4—WEEK—$4

Just think! Only 57 cents a day! Live in the loop; save time, money. Modern building. Large, airy rms.; soft clean beds, spotless linen, towels, baths, showers, 24 hr. serv. WESTON HOTEL. 355 W. MADISON.

EXCELLENT location, POPULAR prices. DAILY, $2 SINGLE; $3 DOUBLE. ATLANTIC HOTEL, CLARK AT JACKSON.

TO RENT—ROOMS—SOUTH.

BLACKSTONE 5519. DOR. 4100.

UNIVERSITY HOTEL

100 ROOMS, 100 BATHS, NR. I. C. EXP. From $6.50 weekly; daily, $2 to $2.50. No extra charge for two in one room.

BLACKSTONE, 6625, 1st—Lt., clean slpg. rs.; new. dec.; all tr.; $2.50 up. Dor. 4041.

CHELTENHAM-PL., 3066—1 block lake, I. C., bus, 3 carlines. Sou. Shore 2747.

FIFTY-SIXTH-ST., E., 1321, 8th flr.—Lge. airy rm. for 1 or 2 men; cross-ventilation; pri. bath; nr. I. C. and U. of C. Fair. 8239.

GARFIELD-BLVD., W., 1355—Outside rms., sgle., dble.; priv. res.; men pfd.; ex. trans.

KENWOOD, 6203—Large, light rm.; priv. hm. Kit. priv. opt.; empl. cple.-pensioners; $6.

NORMAL-BLVD., 6400—ENGLEWOOD 3700
NORWOOD HOTEL.
New double inador bed, adjoining bath. All trans.; cafe; $6 week; also kit. apts.

LIVE AT THE "Y."

All club facilities; conv. to everything; I. C., bus, surf. Full 24 hour service; sgle. rooms, $5 to $7 wkly.; double, $4.50-$6.
HYDE PARK Y. M. C. A.,
1400 E. 53d-st. FAirfax 5300.

65TH-PL., E., 1449—Nicely furn. daylight rms.; clean; $2.50-$3; nr. park, all trans.

Hotel Rooms.

$6 Weekly, $1.50 Daily Up.

350 new, beau. furn. rooms and bath; compl. hotel serv.; cafe, garage, theaters, shops. U. of C.; 10 min. to loop; all trans.
MIR-A-MAR HOTEL.
6220 WOODLAWN-AV. PLAZA 1100.

PARKLAND HOTEL.

Guaranteed biggest room value in city. $5 week. Perfect service, transportation. 1550 E. 63d-st. At Jackson Park.

TO RENT—ROOMS—SOUTHWEST.

CAMPBELL, S., 6241—Modern room in bung; adj. bath, shower. All trans. Reas.

TO RENT—ROOMS—NORTH.

BANKS, E., 48—Large, lite front rm.; newly dec.; lake view; bus at door. Del. 4613.

BRIAR-PL., 438—Very pleas., lge. rm.; 1 blk. Belmont Har.; pri. home; ref. Buc. 3747

CAMBRIDGE, 2822 N.—Choice, clean, quiet; gd. trans.; ½ blk. Lincoln Pk.; reasonable.

CEDAR, 61 E. CANTERBURY HOUSE. Desirable rms., $5.50 to $7. Walk to Loop.

CHESTNUT, E., 195—Slp. rooms, $4.50 wk.; monthly rate; walking dist. loop; near lake

ERIE, E., 215—Fairfax Hall Girls' club; attr. slp. rms., bkfst. opt.; nr. lp. $2.50-$5

FULLERTON, 507, apt. 30, Gehrs—Sgl., dbl., gentlemen pref. Priv. fam. Reas. All trans.

JUNIOR-TERR., 746—Lg. r., twn. bds., pri. bath; lg. r. without bth., cpl.-gent. Gentile.

KENMORE, 4124—Cool, light; newly dec. rm.; running water. Also dbl. rm.; suit. empl. cpl. Breakfast privl. Nr. all trans.

KENMORE, 5233, 2d—Attrac. outside room. Lge. closets. Priv. apt. Nr. lake. All trans.

LA SALLE, 1036, N.—Studios, 1¼, ext. lg., lux.; new. dec.; Ven. bl.; adults. $5.50 up.

LINCOLN PK.—Yg. cpl. offer attr. rm., ba.; pri. ph.; empl. girl. Ref. Lincoln 4725.

N. MICHIGAN-AV., 843—Nicely furnished rooms. For girls only.

SHERIDAN, 675 W. [3900 N.]—Newly dec. rms.; ½ blk. Lincoln Park. $4 and up.

WALTON-ST., W., 9—New. dec., single frt. rm., lge. closet, nr. bath; $4.50; nr. loop.

NORTH-AV. Y. M. C. A.
Near lake, Lincoln Park and L.
Clean, comfortable rooms as low as $3 [double]; single, $4.25; many privileges.
1508 N. Larrabee-st. MOHawk 2603.

$6 WEEK UP, DAILY $1.50.

ALL ROOMS WITH PRIVATE BATHS.
WINDALE HOTEL, 6019 Winthrop-avenue

Hotel Rooms.

$5 WEEKLY $5

Lowest North Side rate. Beaut. furn.; decor.; baths, showers. 24 hr. hotel serv. STRATFORD HOTEL, 4131 SHERIDAN-RD.

$5.50 WEEKLY, $1 DAILY.
Northmere Hotel, 4943 Kenmore. Lon. 4234.
All rooms shower or tubs. Bus. L. surface.

TO RENT—ROOMS—NORTHWEST.

BERNARD, N., 5061—Pri. home; newly dec. r.; pri. bath; gar. avail.; Gentiles. Key. 9280

HUMBOLDT, 1941—Lrg., lgt., front rms.; also smaller rms.; ex. trans.; reas. Buckley.

KEELER, N., 2138, 2d—Light, frt. rm.; sm. priv. fam.; gd. trans. Alb. 1278 after 6 p.m.

IRVING PARK Y. M. C. A.

Nicely furnished single rooms, $4.50 up; good transportation; 24 hour service.
4251 Irving Park-road. Pensacola 1400.

TO RENT—ROOMS—WEST.

WILCOX, 4010—Light, pleasant front room, hot water. Madison and Crawford District.

LIVE AT SEARS Y. M. C. A.

Nicely furn., sgl., $4.25; 24 hour service. Tennis courts, swimming, all transp. 820 S. KEDZIE-AV. NEVADA 3800.

Hotel Rooms.

$7 Wk.—Priv. Bath—$7 Wk.

Large, clean, airy rms., new. dec. Est. 1868. WESTLANE HOTEL, 4507 W. Washington.

TO RENT—ROOMS—SUBURBAN.

WASHINGTON, 909—Oak Pk., pleas. comf. rm.; shr.; slp. pch.; gentleman. Vil. 7375W.

TO RENT—HOUSEKEEPING ROOMS.

South Side.

BLACKSTONE, 6542—1-2-3 rm. kitchenettes; $2.50 up. Best trans. Near Park and I. C.

BLACKSTONE, 5509—New. dec. 2-3 rs.; gas elec., linens; also slp. rms.; all tr.; reas.

BLACKSTONE, 4920—Lge., clean 1 rm. kit. Also sleeping rms.; I. C., bus, surface.

BLACKSTONE, 4950—Frt. 2 r. apt., refg., $7.50; kit., $5.50; slpg. r., $3.50; all tran.

BLACKSTONE, 6030-32—Atttr. 2 r. kit.; well fur.; dec., cln., refr.; all trs.; $6.50 up

BLACKSTONE, 5510—1 rm. kitnt., complete furnished; Frig.; connect. bath; $7 up.

DREXEL-BL., 4252—2 r. Engl. bsmt. apt.; refrig.; $6; 3 r. apt., bath, rfg., pch., $9.

DREXEL, 4600—2 cool, modern rooms; private bath; reasonable. Drexel 0670.

ELLIS, 6611—Newly decorated 3 rm. front apt. Electric refrig.; linens. $8.50; I. C.

GREENWOOD, 4400.—Attr. furn. 2-3 rm. apts.; refr.; prv. bth. $6.50 up. New mgt.

HARPER, 6200—1-2 rms. kit.; neatly fur.; elec. refrig.; ideal transportation; reas.

HYDE PK.-BL.—2 rms.; newly dec.; accommodtg. 4; only $7. 1 rm., $3. 5101 Kimbark.

HYDE PARK, 1411—Light, dec. 1 r., $3.50 to $5; 2 r., $5-$7; r. w.; lin., gas free; I. C. X.

INGLESIDE, 6026—Comf. 1 rm. hskpg. Suit cple., $3-$3.50-$4; sgl., $2.25-$3.25.

KENWOOD, 6547—Attr. 3 rm. frt. kitch'tte; pri. bath; nice loc.; $12.50, or mo. rates.

KENWOOD, 6414—Desirable 3 rm. apt., newly furn.; clean, light, ref.; all tran. Johnson.

KENWOOD, 5519—$1 daily, $2.50 week. Run. water, hotel serv.; nr. lake, all trans.

LAKE PARK, 4917—Clean 1-3-4 rm.; pr. b.; $3 up; refr.; auto sp. free. All trans.

LAKE PARK, 4000—Sunny 2-3 rms., overlkg. lake; Frig., gas, elec.; I. C., L, bus. $6 up.

MARYLAND, 6450—2 large rms., front apt., newly dec.; cozy furn.; frig.; reas rates.

SOUTH SHORE-DR., 7442—Attractive 2 room kitch.; gas, elec., refrig. free. All trans.

UNIVERSITY-AV., 6556—2 lg., light, attr. rms. Real kitch. Frigidaire. Adults. $7.

UNIVERSITY, 6543—3 lg. rs., 1st fl.; newly dec.; refrig.; pch.; $10; lg. kit.; $4.

UNIVERSITY, 6543—Cool 1st flr. 2½ rms.; refrig.; $8.50. Also 3 lg., 1st, pch. Reas.

UNIVERSITY, 6159—Airy; r. w.; refr. clos. Also 1 with pch. Reas. Office bell.

YALE, 6449—1-2-3 rooms; compl. furnished; newly dec.; refrig.; gd. trans. Reasonable.

47TH-PL., 1355 E.—Nr. Dorchester—2 rm. kit.; refrig.; slp. rms.; r. wat.; $3 up; all tr.

60TH-ST., W., 315 [Princeton]—1 rm. furn. or hskpg., $3.50-$5 wk.; auto yard; nr. L.

North Side.

BEACON-ST.—4712 or 4441 N. Paulina kitch. apts.; private bath, refrig. $7-$9.50.

BUENA, 831—Attrac. furn. lrg. kitnt. apt., frig., 5 win., firepl., exc. tr., 2d front.

BURLING, 2525—2 rm. apt.; glazed porch; inador bed; clean; nicely furn.; reasonable.

CLARK, N., 2573—Hskpg. and slpg. rms.; $3-$5; gd. transp.; run. water; near park.

CLEVELAND, 2147—Attr. light kitnt. apt.; completely furn.; $5; good transportation.

DEARBORN, N., 1317—1 r. kit., $7; 4 rm. stud. apt., over gar., $30.; basmt. slpg. r., $2.

FULLERTON, 444—1-2 rm. apts.; all refrg.; some with bath; $6.50-$9.50; exc. trans.

GERMANIA-PL., 113—2 and 3 rs., furn., dec. Real kit.; Frig.; prt. bath. $7.50 and $10.

HAZEL, 4347 [855 W.]—Newly furnished. Modern 1-2 rm. apts.; refrig.; maid; beach.

KENMORE, 4618—KENMORE APT. HOTEL. Kitchnts., $5 to $8 wk.; 2 rms., $10 week.

KENMORE, 4237—Clean, homelike, 1 room kits., shwr. refrig. opt.; exc. tr.; $3.50 up.

KENMORE, 4727 and 934 Leland—Clean 1-2 rm. kitnts.; well furn.; Frig.; $3.50 up.

LAKESIDE-PL., 940—3 rms. $8-$9; 1 rm. $4-$5.50. New. furn.; clean; 2 blks. Law. L.

LA SALLE, N., 1325—Nr. Linc. Pk., beach; sgle.-dble. hskpg. rms.; r. w.; $2.50-$5.

LELAND, 842—3 rms., frig., $8.50; 2 rms., frig., $7; 1 rm. kitnt., $4; everything incl.

MAGNOLIA, 4532—Lg. Pullman kit.; priv. porch; Frigid.; $5 and up; all trans.

Horse Sense Answers

1. Blacksmiths	6. [a] Pink
2. 23 miles	[b] Green
3. Migraine	[c] Blue
4. France	[d] Brown
5. Poplar	[e] Purple

TO RENT—HOUSEKEEPING ROOMS.

North Side.

ORCHARD, N., 2829—2 rm. apt. $5.50; 2 rm. frt. apt. $6; sgl. rm. $3; gd. tr.; nr. Linc. Pk.

PINE GROVE, 3915 [3900 N.]—1 r. kitn., newly dec.; gd. trans.; nr. lk. and pk. $4.50.

ROSCOE, 717—1 rm. apt. Pullman kitch., refrig.; suit. 2 empl. people. Also slpg. rm.

SEDGWICK, 2222—1 rm. hskpg., Frig., $4-$5. 3 rm. apt., Frig., $9.50; near park.

SHERIDAN-RD., W., 852—1-2 rm. kitchenettes, nicely furnished; also sleeping rooms.

SHERIDAN, 4723—New furn.; redec.; 1-2 rm. kits.; refg.; maid serv.; tran. Acc. $5.50 up.

SHERIDAN, 4804—1-2-2½ rms.; new. dec.; nicely furn.; elec. refrig.; all tr. $4.75 up.

WINTHROP, 5125—Light, newly decor. 1 and 2 rm. kitnt.; all tr.; nr. beach. $5 up.

West Side.

HAMLIN, N., 346—2 rms., real kitchen, refrig.; adults. Hamlin exp.; opp. Garfield pk.

LEAMINGTON, N., 712—1-2-3 light hskpg. rms.; nicely furn.; gd. trans.; adults; reas.

MONROE, W., 3170—2 rm. apt.; $6; 2 rm. priv. bath; $7.50; newly decor.; r. w.; adlts.

PAULINA, S., 315—Attrac. 1 rm. kitnt., neatly furn., refrig., gas, elec.; ex. tran. $6 up.

SACRAMENTO, N., 818—3 room basement apt.; furn.; private bath. Van Buren 0053.

WASHINGTON-BL., 2719—3 r. bsmt.; 2 r. side; 1 r. fr.; nwly. dec.; French cab.; $5.50-$6.

WASHINGTON-BL., 2673—Beau. 1-2-3 newly furn. kits.; refg.; also slpg. rms., $3.00 up.

WASHINGTON, 2340—Sgl. frt. rm., dbl. rm.; new. dec.; refrig.; good trans.; $4-$4.50.

BOARD AND LODGING.

South Side.

BLACKSTONE, 5128—Large, light rm., twin beds; home cooking; excellent trans., $8.

LGE. light, double room in beau. priv. home. Cool, very reasonable. Pla. 3498.

North Side.

CHASE, 1445—Vacancy in beau. Rogers Park home. Gentiles. Refs. exch. All transp.

WOLFRAM, 830—Gentleman; sgl. rm.; good home; excel. meals; all tr. $8. Buc. 3294.

ATTRACT. rms.—Ex. meals, sgl., $8; dbl., $7.50. Gd. trans. Priv. fam. Longb. 0776.

Convalescent Homes.

GRADUATE NURSE—Will give kindly care to few invalid or aged persons in quiet, modern, Drexel-blvd. apt.; individual diet; $10 week. Kenwood 0877.

A REAL HOME, EXC. CARE AGED, infirm, mental. As low $10 wk. Mid. 1605.

WILL care for convalescents and aged, in private home. Phone Greenleaf 3770.

COMFORTABLE priv. home for the aged—Spac. grounds, lg. pch., $30 up; Gra. 9123.

Children.

OAKNOLL Swimming Pool—Ogden and Belmont-road. Downers Grove 1725. $7 weekly.

CHILD to board at country home for summer, 35 mi. N. W. Parent opt. Shel. 6345.

BOARD & LODGING—SUMMER RESORTS.

FOR a restful vacation, come to the Wm. Marshall farm on Bark River, Fort Atkinson, Wis., Rt. 2. Fishing and swimming. Gent.

WANTED—BOARD AND LODGING.

REFINED elderly woman des. rm., board with same; S. Side. Address L 426, Tribune

HOTELS AND APARTMENT HOTELS.

MIDLAND HOTEL

172 W. ADAMS-ST.
STATE 3085.
"Most Modern Hotel Rooms"

We have just completed a new floor of the most ultra-modern hotel rooms. Colored tile baths and showers; large, airy rooms beautifully decorated in smart taste; new modernistic furniture.

Your Inspection Invited.

Fort DEARBORN Hotel

[CORNER LA SALLE AND VAN BUREN]

Tap Ice Water Every Room.

Modern fireproof 18 story hotel, 550 rms. New furn. decorated; complete hotel serv.

$6.50 Weekly, $1.50 Daily.

[Opposite La Salle Street Station.]

Montrose Beach Hotel

1-2-3 RM. APTS., $35 UP.

$2.50 up daily; $10.00 up weekly. Soundproof; elegantly furn. Free radio, refrigeration. Coffee shop; garage. Sun cabanas and roof solarium.
24 HOUR HOTEL SERVICE.
925 Montrose-avenue. Bittersweet 7700.

CLARK, N., 2026. LINCOLN 1840.
NEW BLDG. OPPOSITE LINCOLN PARK.

HOTEL CLAYTON.

300 MOD. ROOMS; BEAUTY REST BEDS. ATTRACTIVE LOW TRANSIENT RATES. $5.00 UP—PER WEEK—$5.00 UP. FREE RADIO. 10 MIN. TO LOOP.

Hotel Home on the Park.

THE WEBSTER HOTEL is fashionable, conveniently located—yet reasonable in cost. Beautifully furnished rooms $45 a month. Excellent cuisine.
WEBSTER HOTEL.
2150 N. Lincoln Park West.

NEWEST fireproof bldg.—Near loop, lk., pk.

MARK TWAIN HOTEL

All rms. priv. tub, shower, free radio, and elec. fans. Attr. wkly., mo. rates. Gar. serv. DAILY $1.50 AND UP.
111 W. Division, cor. Clark. Lin. 7110.

2322 Commonwealth-av.

¼ BLK. WEST LINCOLN PARK BETWEEN FULLERTON AND BELDEN. 2 rm. apt. distinguished for their size, location, and furniture.
Pop. rentals. 24 hr. hotel serv.

CRILLON HOTEL.

UNDER NEW MANAGEMENT. UNUSUAL VALUES in newly decorated and furnished running water rooms.
AT $5.00 PER WEEK.
$1.50 PER DAY.
1258 S. Michigan. Cal. 6700.

DEARBORN PLAZA

KITCHENETTE APTS., $12.50 WK. UP. SPECIAL MONTHLY RATES. Rooms $9 per week. Daily $2.50 up. Walking distance to the Loop.
1032 N. DEARBORN-ST. WHI. 6464.

LAKELAND APT. HOTEL.

4541 SHERIDAN-ROAD.
Choice 1 and 2 room kitchenettes. Complete hotel service. Parking.
RENTALS FROM $40.

PERSHING HOTEL.

DAILY, $2 UP. WEEKLY, $6 UP
EVERY ROOM WITH PRIVATE BATH.
Coffee shop, barber, and beauty shop.
6400 Cottage Grove-av. Fairfax 7006

WELLINGTON ARMS

2970 SHERIDAN-ROAD.
1 to 5 room apts., furnished and unfurnished; $40 up. Bittersweet 4600.

CASS HOTEL

MODERN FURNITURE.
FROM $1.50 DAILY AND $7 WEEKLY.
640 NORTH WABASH-AVENUE.

$7 WEEK $7

3 min. to loop yet away from noise, dust. Large, airy rms.; priv. baths, showers. CARLTON HOTEL, 1517 S. MICHIGAN.

STUDIO LIVING ROOMS—Combination tub and shower; circulating ice water; at an address of distinction; moderate monthly rentals and lease rates. Bismarck Hotel, Randolph and La Salle-street. Cen. 0123.

830 S. MICHIGAN HOTEL.

Live in this 7 story modern fireproof bldg. Walking distance from the Loop.
$6 PER WEEK. $1.50 PER DAY.

Buena Terrace Apt. Hotel.

Spacious 2 and 3 rm. apts.; newly dec.; nicely furn.; all trans.; swbd. and daily maid service; shops and theaters; $45 up.

SHERIDAN PLAZA HOTEL.
4607 SHERIDAN-RD. AT WILSON.
Outside desirable rms. with bath, $1.50 up. Special weekly and monthly rates.
Attr. kitch. apts. available. Ph. Lon. 1900.

DEVONSHIRE HOTEL.
Beau. rms. with bath; complete 24 hour hotel service; 5 min. to loop; $7.00 a week. 19 E. OHIO. SUP. 4900.

WACKER Hotel—New fireproof bldg.; outside rooms; pri. bath. $7 week up. Select clientele. 111 West Huron-st. Corner Clark.

BUENA PARK HOTEL.
4145 Broadway—350 newly furn., outside rms., $5.50 wk. up; L, bus, st. car at door.

THE BRYN MAWR—5550 Kenmore-av. [5600 N., 1 block to lake]. Call Longbeach 9160.

PLAZA HOTEL—Clark and North at Lincoln Park; kitch. apt. $75; studio rooms, $35.

739 BELMONT Lakeview Hotel—Kitchen, elec., complete service. Lake View 8722.

HOTEL DALTON—1234 S. WABASH. Outside sgl. rm. with priv. bath. $6.50 up.

STEVENS HOTEL — MICHIGAN AT 8TH. FOR INFORMATION PHONE WAB. 4400.

CHELSEA HOTEL, 920 WILSON-AV.—Rooms as low as $5.50 a week; $1.50 daily.

SHORE CREST Hotel—420 Wrightwood. Kit. rms. and bth.; overlooking lake. Div. 4800.

LINCOLN Park Arms—2738 Pine Grove-av. Moh. 3103. 1 r. kit., $50 up; bdr., $80 up.

OLYMPIC HOTEL, $5.50 WEEK, $1.50 DAY. ALL RMS., BATH, RAD. 1015 N. CLARK.

APARTMENTS AND ROOMS TO SHARE.

WOMAN will share lovely 4 rm. apt. on lake with 1 or 2 business women. All privileges of home. Hollycourt 0533.

YOUNG women—25-35, to select and share with same apt. on near north or north side. Miss Schwind, Randolph 4153.

CATH. girl share same attr. bedrm. apt.; reas.; Sou. Shore; nr. I. C. Fair. 5075.

A COMPLETE room apt. and board service. Chicago Room Registry. Dearborn 2713.

BUS. girl share bedr. apt. with 3d girl. 2300 No. Gentile. Div. 6726, Apt. 318.

TO RENT—HOUSES.

North Side.

BUNGALOW—5 rm. brk.; furnace; $42.50; encl. r. prch.; nr. Melrose-Leavitt. Lon. 9420.

Suburban—West.

MODERN 7 rm. residence—In Wheaton; garage; near schools. Hemlock 3308.

RIVERSIDE—276 Addison-rd., open for insp. 2-5. 6 rm. brk. home; 2 car gar.; $75 mo.

TO RENT—FURNISHED HOUSES.

SUBLEASE [6 wks.]—Cool 7 rm. brick home, beautiful garden; incl. garage; all util.; services of col. couple. 5725 S. Kenwood. Fairfax 0261. Avail. July 5.

7 RMS.—July and Aug.; insulated; beau. yd., gar. G. E. refrig. 8424 Rhodes. Tri. 8203.

5 RM. insulated brk. bung.—Elec. refrig., summer, $45 mo. 8143 Harvard. Ste. 2552.

WANTED—TO RENT—HOUSES.

MOD. 5 rm. house—Close in suburb; good trans.; about $50; long lease with opt. to buy. Ph. Mr. Daly, Fra. 3636.

RMG. hse.—10 or more rms., or large apartment; 1st or 2d; adults. Div. 1516.

TO RENT—RESORT PROPERTIES.

Illinois.

BEAU. est.—On Lake Mich., 46 mi. No., 7 lg. bdrs., 5 bths., elec. eqp., tennis ct. $600 seas. Mains. 77 W. Washington. Fra. 5444.

Indiana.

MILLER—5 rm. furn. cottage, No. 81, Carr's Beach; $75 m.; $200 seas. or sell. Est. 4043.

Michigan.

ATTR. mod. cott.; firepl., pchs.; on Hamlin Lake, Ludington. Seas. or mo. Plaza 2289.

SO. HAVEN—Cott. on lake, city convs. $150 seas.; restricted. 6009 W. Roosevelt.

Wisconsin.

FOR RENT or sale—Summer home, Twin Lakes Park, Twin Lakes, Wisconsin. Inquire Sunday or write Otto Frank, 4777 S. Packard-avenue, Cudahy, Wis.

ROOM—In summer cottage; kit. privileges; Brown's Lake; 1½ hour drive. Jun. 3289.

ON BEAU. Rock River, at Edgerton, Wis., cottage, accomod. 4-5. Belmont 5777.

TO RENT—APARTMENTS—GENERAL.

BETTER APARTMENTS.

2½ to 6 rooms in choice loc.; mod. dec.; fast trans.; $32.50-$90. Central 3338.

TO RENT—APARTMENTS—SOUTH.

General List.

7853 COLFAX.

2 AND 4 ROOM APTS.

Modern and light; tile baths, refg.; beautiful and well kept bldg. Janitor on prem.

7130 MERRILL-AV.—2-4 RMS.
Free refrig., gas. I. C. transportation.

1, 2, 3, 3½ Rooms.

2½ ROOMS, $33.50.

Ample closet space and kitchen cabinets. G. E. refrig. and new stoves. 10 minutes downtown on I. C. Kenwood 1652.

4649 LAKE PARK-AV.

DIRECTION DOWNS, MOHL & CO.

3½ ROOMS, $42.50.

5231 WOODLAWN-AV.
Bedroom and inador. White woodwork.
DIRECTION DOWNS, MOHL & CO.

1742 W. 95TH-ST.

2 room apartments; excellent transportation; gas included in reasonable rent. See janitor in Apartment 201.

7502 KINGSTON.

Attractive 2 rm. apartments; living room with inador bedrm. Pullman kitchenette; 3 room efficiency; I. C., surface transp.

2½ VERY MOD. ROOMS, $30.
New plmbg., refr., stove, cabs., bed; new dec.; stm.; 2d fl. 6804 S. Halsted. Eng. 9323.

3 VERY MOD. RMS., $35.
New plbg., refr., stove, cab., new. dec., stm. ht.; 2 fl. 6804 S. Halsted. Eng. 9323.

5114 KIMBARK—Front 3 rms., kitnt.; tile bath, shower; mod.; ivory woodwork, sanded flrs. Owner operated bldg. Nd. I. C., bus.

5547 INGLESIDE—3 rms., 2 inadors, refrig., s. p.; nr. U. of C. Orr Realty, 1315 E. 53d.

7455 MERRILL—Mod. lg., bright 2 r.; free ref.; tbl. t. stv.; I. C. surf. $35. Mid. 4522.

BLACKSTONE, 5643, 2d—Sublease modern 3 rm. apt.; cool, quiet, desirable. Dor. 5286.

4, 5, 6, 7 Rooms and Larger.

5 RMS., 2 BATHS, 2D FL.

Large outside rms.; 3 exposures; compact layout; no long halls; all latest refinements. Office, 6846 Jeffery-avenue.

LARGEST central 4 rm. apt. anywhere, with stm. ht., hot water, in Englewood; near L, R. I., surf., churches, schls. 6500-06 Wentworth-av.; $30 a mo.; with el. refg., $32.50. McClun, 217 W. 63d. Went. 1849.

4 LARGE rms. in South Shore; lge. closets, tile bath, canvas walls, inador, new stove, new refrig.; 1 blk. I. C. sta. 7136 Bennett.

LARGE 6 RMS.—1ST APT.
E. refrig. Will take $55 from responsible tenant. 5844 HARPER or Franklin 8395.

6202 ELLIS—Subl. cool 4 rms.; university neighborhood; large closets; kitchen eqpt. Hyde Park 0913 or Dorch. 2286. $40.

4 ROOMS—Facing Jackson Park.
Bedrm., inador, refg. 6054 Stony Island.

4 LARGE, airy rms.—6717 Dorchester-av., nr I. C. and park. Midway 1974.

MODERN 4 rm apt., 6706 State.
Apply at office downstairs.

EAST END-AV., 7635 — Mod. 4 room; tile bath, Frig., stove. $45-$42.50. Cen. 7853.

WOODLAWN, 4463—4-5 rms., $45-$50; refr.; new dec.; nr. lake; I. C. L, surf. Ken. 7401

5½ LARGE ROOMS, $37.50.
Porch; 1 blk. I. C. Ph Cent. 2101. Stevens

6256 STONY ISLAND—5 and 6 rms. $43-$53; across park; excel. transp. Lak. 6480.

SUBLET exceptional lake apt., 5455 Everett. Lrg. liv. rm., 4 rms., $57.50. Fai. 2716.

3500 ELLIS-AV.—Mod. 4 and 5 rms. facing lake; elev.; exc trans.; $30-$40. Ken. 7520

SUBLET beaut. dec. 5 rm. apt., overlk. lake. Stone. 4940 East End-av. Plaza 1366.

TO RENT—APARTMENTS—NORTH.

General List.

WELLINGTON ARMS, 2970 SHERIDAN RD. 1 to 5 room kitchenettes, furnished or unfurnished, starting at $40. BIT. 4600

1104-12 COLUMBIA.
Attr. apts.; new dec.; nr. lake; 3 3½ 4 rms.; bdrm., dinette, kitnt., inador; reas.

766 WAVELAND—Large 6 rm flat elec refg stm ht $35 3 rms. elec rfg $25

2 RM., $30; 3 rm., $32.50; 4 rm., $37.50; 5 rm., $42.50. El. rf., bus, L, sur. Wel. 1100.

1, 2, 3, 3½ Rooms.

6930 GREENVIEW.

1-2-3 ROOMS, $35.00 AND UP.
Elevator bldg.; free gas and refrig.; colored tile baths, mod. dec.; nr. lake, shops, L, bus.
SCHOENLANK & KIRSCHNER. She. 8820.

Fullerton Pkwy. Towers

415 FULLERTON-PKWY.
2-2½-3 rooms. Rentals, $55 and up.
PETER F. REYNOLDS. LIN. 1518.

2349 DEVON.

Beautiful 2 room kitchenette apartments, including gas and refrigeration; electric elevator; reasonable rent. See janitor on premises. Apt. 3-E.

3½ RM. BEDRM. APTS.

VERY DESIRABLE. All white woodwork, inador, table top stove, elec. refrigerator. 1425-27 CHASE-AVENUE.

2201-09 EASTWOOD.

2-3 ROOM APTS. Inador beds, elec. refrig. Nr. shops. See resident mgr.

3½ ROOMS, $42.50.

Bedroom and inador. Avail. now. 1421 Elmdale, 3rd. Lon. 9859.

921-27 SUNNYSIDE.

3½ room bedrm. apts.; modern; new. dec.; table top stove, refrig. See Resident Mgr.

4121 N. WOLCOTT-AV.—2½ rms., 1st; liv. r., bedr., Pull. din. bath and shower, closets; exc. trans. Apply Mgr., 4105 N. Damen.

VERY desirable 2 rm. apt.—Steam heat, $25 mo. See Mrs. Sova, 334 Menomonee-street.

824 OAKDALE-AV.—Very lgt. 3 rm. kitnt.; shower; newly dec.; Frig. Exc. trs. $35.

2-2½ RM. units—Unusual apts. in modern bldg.; reasonable rent. 627 Roscoe-street.

7665 SHERIDAN—2-3 rms., $35-$40-$52.50; mod. bldg.; nr. lake, shops, tr. Lon. 2820.

IT'S more pleasant in a 2-3 room at THE ADMIRAL, 909 Foster-avenue.

164 E. SUPERIOR—2 rm. apts. Mod. Murphy kit., tile bath, gas, el. $45-$47.50. Del. 2250.

660 BARRY-AV.—Richter Manor. Mod. 2 rs.; new. decor.; free light, gas, refrig. $37.50.

3 RM. apt.—Modern equipment, in residence. all transp. 1762 Morse-av.

7637 GREENVIEW—3 rooms, white woodwk. New Frigidaire and stove; $40. Bri. 6703.

1626 LUNT—3½ rms.; shower, tile bath; rollaway; near. lake; gd. trans. Fra. 0353.

4438 N. DAMEN—2½ rm., mod. apt.; newly dec., imm. occ., ex. trn. Lon. 4693-Ard. 3918

TO RENT—APARTMENTS—NORTH.

1, 2, 3, 3½ Rooms.

503 FULLERTON-parkway—Exclusive, beau. remodeled 1st apt.; 3 rms., kit. dinette, wall bed; unusually attra. for a couple; stm. ht.; refrig.; $45. See janitor or Shanklin & Co., 111 W. Washington-st. Fra. 5034.

4, 5, 6, 7 Rooms and Larger.

2440 LAKE VIEW-AV.

5, 6 and 8 Room Apts.

Quiet, refined, elevator building, 24 hour service, doorman; overlooking Lincoln park and lake; garage in rear of bldg. Mgr. on premises. Lincoln 2440.

Wirtz, Haynie & Ehrat, Inc.,
3180 Sheridan-rd. Wel. 3000

Overlooking Lake and Park.

Unusually arranged 4 rm. apt. [5 rm. efficiency]. Spacious living rm., full sized dining rm., ample closet space, ultra-modern kitchen, 24 hr. uniformed attendants.

Very Attractive Rental.

3520 LAKE SHORE-DRIVE.

S. W. COR. Cleveland and Fullerton-parkway, 15 mins. loop; nr. Lincoln pk.; attr. 5-6-7 rms.; stm. ht.; refrig.; $45.00 up. Might lease several apts. for rmg. purposes. See janitor or Shanklin & Co., 111 W. Washington-st. Fra. 5034.

2335 COMMONWEALTH.

½ blk. S. of Fullerton, blk. w. of Lincoln Pk. W. Autom. elevators, excel. transp. 4 rooms, $70; 6 rooms, $110-$125. Cen. 5050.

1218 CARMEN-AV.

5 lovely rooms, $45; electric refrigeration; screened rear porch; L and surface transportation. Longbeach 8833.

4 Large Modern Rooms.

Rear pch. and sun pch.; cross ven.; E. of Sheridan. $47.50. 4441 Hazel. Edg. 1062.

MARINE DRIVE APTS.

Brand new 4 room apts., overlooking lake and Lincoln Park. 5060 Marine-drive.

843 AGATITE [4443 N.]—East of Sheridan-rd.; 4 light rooms; private porch; newly decorated; rental $42.50.
H. W. CROXTON & CO., 4723 BROADWAY.

SUBLEASE—Cool, bright 5 rooms, elevator bldg.; near Lincoln Park and lake. All trans. Reas. Call after 6. Wel. 8162.

BEAU. 6 rms.—Liv. rm. 17x20; 2 lge. bedrm., 4 spac. clos., tile bath, mod. stove. Will dec. to suit. 6140 N. Washtenaw. Bri. 4450.

5731 N. WASHTENAW—4 rms., mod., new. dec.; nr. Linc.-av. car. Apply 2d apt. Grac. 2962.

1129 RUSH-ST.—6 rms.; stm. ht.; $35. Janitor will show or call Whitehall 4560.

MARSHALL FIELD GARDEN APARTMENT HOMES, 411 Blackhawk-st. Lincoln 2121.

740 BITTERSWEET-PL., 3d—6 rms., 2 baths, $70. Call Randolph 3081.

4 ROOMS—STOVE HEAT. ADULTS ONLY 2029 N. KENMORE.

6259 LAKEWOOD, 2D—5 rs.; new tile bath and stove. $47.50. Jan. on prem. Sta. 3335.

831 EASTWOOD—5 rms., 1st; canvased walls, newly decorated; 2 porches; $50.

665 GRACE-ST.—5 and 6 rms.; sun porch; ½ block west of Lake Shore-dr.; $70-$90.

CAMBRIDGE, 2822, N.—4 rms., light rear bldg.; choice loc., nr. Lin. Pk.; reasonable.

2244 N. HALSTED—Attr. 5 rooms; newly dec.; steam; refrig.; L. surface. $40.

4-4½-5 RMS. at the lake—Free gas. See agent at 1247 Chase-av. Rogers Pk. 6360.

TO RENT—APARTMENTS—NORTHWEST.

General List.

3701-05 ADDISON—3½-4 room apts., electric refrig., newly decorated; bus, Northwestern Ry. Janitor on premises.

S. W. COR. Harding and Division—3½ and 4 rooms; unusual apts.; modern; extra inador; free refrig.; $37.50-$40. Div. 9500.

1, 2, 3, 3½ Rooms.

1550 N. KEDZIE.

Large 2½ and 3½ room apartments facing Humboldt park; free gas and refrigeration; carpeted floors. Reasonable rent. Management on premises. Apt. 314.

3½ RM. APTS.

Large and airy apts.; elec. refrig.; table top stove; reas. 4447 North Lawndale.

3½ RMS.—Table top stove; el. refrig.; tile bath. See Sun. or aft. 6 p. m. weekdays. Rent $42.50. Kinsman, 4125 N. Tripp-av.

SUBL. 2½ rm.—Lge. closets, arch drwys.; free gas. $37.50. 3554 Sunnyside. Jun. 5651

4, 5, 6, 7 Rooms and Larger.

De Luxe 4 Rooms......$52.50

Painted walls, tile bath, gas and refrigeration free. Transportation, schools and shops handy. 4130 N. Kedvale-avenue.

4933 N. LAWNDALE—2d fl., 6 rms., sun parlor; glazed rear pch., $40. [H. W. heat not included]. Newly decorated. All tr. Lake V 1117 or Ind. 2861 for appointmt.

LARGE CORNER 5 RM. — REFRIG., $50. New kitchen linoleums; newly decorated. Near schools, transp. 4454 Diversey.

JUNE brides—Modern 4 rms.; refrig.; near transp.; $42.50. 2805 N. Kilbourn-av.

BEAUT. lge. 7 rm. apt.; heated. 3073 N. Davlin-ct. Call Keystone 7261 for appoint.

4861 HUTCHINSON 1st—5½ rms.; refg.; h. w. ht.; $45; gd. trans.; stm. and surface.

SUBLET—4700 N. Monticello; 5 large, light, airy rms., 2d floor, corner apt. Exc. trans.

4 RMS.—3d; new G. E. rfg.; t. t. stove, cab. sink; redec. $40. immed. 4210 N. Pulaski.

5317-21 GIDDINGS—5 lge. rms.; tile bath; mod. kit. Lin. 2716 or Schmidt, Ave. 8308.

4714 N. LAWNDALE—4 rms.; free refrig.; well maintained bldg.; $37.50-$40. Adults.

4804-06 N. AVERS — 4 rms.; elec. refrig.; will dec.; nr. stores; adults; $37.50.

6 ROOM apt.—Newly dec.; 2d fl.; enclosed por.; gd. trans.; htd. Aft. 6 p. m., Alb. 8337

TO RENT—APARTMENTS—WEST.

General List.

ENG. BASEMT.—4½ RMS., 2 BEDROOMS. 3½-4½ RMS., 1-2 BEDROOMS. 1628-30 S. Homan, beau. dec.; sanded flrs.; table top stoves; refrig. Jan. or Ran. 4969.

4, 5, 6, 7 Rooms and Larger.

5 RM. frt. apt.; stove ht.; new Electrolux; adults; $20. Inq. store. 1159 W. Adams.

5 LT., new. decor. rms., bath, h. w. ht.; gd. trans. $35. 1339 W. 18th-st. Canal 4822.

5 RMS.—Newly decorated; stove heat; bath; 1st fl.; $18. Hay. 6234.

4 RMS.—Rollaway, refrig., shower, stm.; 3d; gd. light. 259 N. Kilbourn. Aus. 4955.

TO RENT—APARTMENTS—SUBURBAN.

SOUTH.

Beverly Hills—20 minutes to loop.

10559 HALE—Exclusive Beverly Hills bldg. 3½-5 rooms. $55-$75. Beverly 6400.

NORTH.

Evanston—15 minutes to loop.

AT LAKE. 498 SHERIDAN-RD. High grade, spacious 4 rooms, 1½ story living rm., natural fireplace, tile bath, gar. Mr. Raymond. Rogers Park 0458.

NORTH SHORE Houses and Apartments. McGuire & Orr. Evanston. Rog. Pk. 3213.

Niles Center—31 minutes to loop.

6 ROOMS $45.00.
Brkfst nook, in 3 apt. bldg., modern. Janitor. 8415 N. Monticello. Niles Center.

WEST.

Oak Park—14 minutes to loop.

3, 4, AND 5 ROOM APTS.
Will decorate to suit.
LANG, WEISE & CELLA. RAN. 2574.

TO RENT—FURNISHED APARTMENTS.

SOUTH.

1-2 Rs., Modernistic, $10.50.

Bright color schemes, large, cool; priv bath; radio; complete hotel service.
THE EUCLID 6733 STONY ISLAND.

4164 DREXEL-BLVD.

Newly dec. 1-2 rm. kit.; elec. refrig., elev.; firepf. No. 1 bus, L, surf. I. C. $30 up.

CATERING TO DESIRABLE GUESTS Only. $45; 2 rms.; tub, shower. 24 hr. swbd. ALVARADO APTS. 5118 DORCHESTER.

FOR RENT until Oct. 1—Beautiful furn. 5 rm. apt., nr. lake, 1½ blks. I. C. McMillan, 1421 E. 58th-st. Plaza 3027.

THE GROSVENOR.
5220 Kenwood. 2-2½ rm. apts., compl. hotel serv.; choice loc.; reas. rates.

753 E. 79TH-ST.—1-2 ROOMS.
AGENT ON PREMISES OR PHONE
McKEY & POGUE. TRI. 5060.

MINERVA CREST APTS. — 6540 Minerva. 2 rm. kitnt. apts.; fireproof. Good transp.

6449 YALE—Leasing 3-5 rms.; new. dec.; Frig.; in-a-dor; priv. bath. Mod. bldg. Reas.

2 RMS.—Clean; light; well furn. Immed. poss.; $42.50. 4965½ Lake Park-av.

CARLTON APT. HOTEL—1 rm. furn. apt.; light, refg., quiet. 6440 Woodlawn.

4140 DREXEL—Apt. hotel 2, 3 rm., COOL. $40 up; 24 hr. swbrd.; bus and L at door.

4815 LAKE PARK-AV.
2 and 3 rm. lovely furn. apts.; adults.

LGE. 4 rm. apt.—Iv. wdwk., 2 bedrms.; U. of C.; I. C.; $70; md. ser. opt. 6017 Kimbark.

810 HYDE PK.-BL.—2-3-4 rm. kits., all priv. baths. $30-$50; also weekly. Ken. 0940.

5114 CORNELL—4 rms. furnished; I. C. transportation. Mrs. Galbreath.

TO RENT—FURNISHED APARTMENTS.

(See Also Hotels and Apt. Hotels.)

SOUTH.

Oglesby Arms

7051 Oglesby-avenue.

Large 2 room furnished apartments, including gas, light, refrigeration, and maid service; 1 block to South Shore I. C. station. Manager on premises. Reasonable rentals.

THE ESTATE OF MARSHALL FIELD.
135 S. La Salle-street.

Comfort on the South Shore
at the Willmar Apts.

2 AND 3 ROOM KITCHENETTES.
All outside rooms. Attractively furnished with a real home atmosphere. Daily maid service; near lake, bus, street car, 79th-st.-Exchange. I. C. station.

3008 Cheltenham-place. Regent 3008.

ALL NEW FURNITURE.

BEST VALUE IN SOUTH SHORE.
Spacious 2 room apts. Rich 18th century furnishings. 24 hour hotel service.
Free Swimming pool. Reasonable Rates.
6731 JEFFERY.

WOODLAWN, 6131—New mod. furn., pastel dec., 1-2 r., $5-6.50.; pr. ba., rfg., $7.50-9.

SOUTHWEST.

6337 S. CAMPBELL—1-2 rooms, furnished kitnt. apts.; $6 up. Free gas and light.

NORTH.

ROGERS PARK
APARTMENT HOTEL
IDEAL SUMMER HOME.

East of Sheridan-rd., near beach.
Newly remodeled and
refurnished apartments
for permanent guests.

Hotel rooms	$ 50-$ 55
2 rooms	65- 90
3 rooms	90- 145
4 rooms	100- 125

Sheridan-rd. at Pratt-blvd.
SHELDRAKE 2000.

2½ Rm. Kitch. Apts., $55.

Richly furnished, bright new paint, luxurious carpeting. 24 hour service. Gorgeous apts. Across park, only 10 min. to loop. NORTH PARK HOTEL, 1936 N. Clark.

1 and 2 Rms..............$55 Up

615 N. Wabash; beau. furn. lge. mod. apts. wd. burn. firepl.; good ventilation.

720 N. WABASH.
1-2-3 rm. apts.; furn.; modern, streamlined kitchens. Rents from $47.50 to $130.
MISS McLEAN. SUP. 4944.

BEAU. 5 RM. corner apt; comp. furn. or unfurn.; all trans.; nr. churches, schls.; reas. Dwyer, 2500 N. California. Bru. 9625.

WINDRAKE APT. HOTEL, 841 Windsor. 1 rm. pull. kit., maid service daily. $7.50 wk. up; ½ blk. Outer-dr. Lake. All transp.

WIL-MAR HOTEL. 11 W. DIVISION. Attrac. 1 rm. Pullman kit.; hotel service; 1 block to beach.; reas.; 10 min to loop.

BEAUTIFUL newly decor. 4 rms.; accom. 4; nr. lake; best tran., 15 min. loop; reliable party; 1 yr. lease. Bittersweet 4525.

FURN'D 3 rm. apt.—805 Cornelia-av., 3d apt. Elec. refrig., shower, lg., lt. rms.; exc. trans.; $42.50, inc. gas. Wel. 6116.

1400 LAKE Shore-drive—Attractive kitntte. apt. to sublet for summer; reas. Call Monday. Ad. Snyder. Whi. 4180.

3719 SOUTHPORT—2-3 rms.; newly decor.; smart, modernistic furn.; gd. trans.; reas.

SUBLEASE until Oct. 1st, nicely furn. 4 rm. apt., $62.50; adults. 1356 Rosedale-av.

4619 MAGNOLIA—Attrac. complete, furn'd 2 and 3 rm. bedrm. apts.; newly dec.; adults.

1717 NORTH SHORE-AV.—2½ rm. furn. apt. Gas furn'd. Reas. Hollycourt 6751.

3½ RMS.—Ext. bed., mod. furn., exc. shop. and tran., $50. Free util. 3401 N. Marshfield.

2 ROOMS newly furnished, $40.50. 1234 Loyola. Ph. Rogers Park 3321.

2106 SEMINARY—4 rooms furnished; front porch, Inador bed. $47.50.

CROMWELL APT. HOTEL—1 room kitchen apt.; all services; $47.50. 5718 Winthrop.

4325 DAYTON—Nr. Montrose-Clarendon; lrg. 2-3 rms., wht. wdwk., dec. beau. $42.50 up.

MODERN 3 rms and kitnt. apt.; refrig.; nr. lake; reasonable. 1011 Rush-st. Del. 2210.

ATTRACTIVE 1½-2½ rm. apts.; refg.; elec.; gas; $8.50-$10 wk.; ex. tra. 2535 Seminary

5722 WINTHROP—1 to 3 room apts. $35 up. Daily maid; swbd. 1 block to beach.

WINNEMAC, 1259—Attr. compl. furn. 2-3 r. kit. apt.; pr. bath; serv.; all tran. adults.

SHERIDAN, 4012—2½ r. apt.; nicely furn.; bath, refrig.; private prch. $40 month.

4 RMS.—Wht. wdwk., bath, shower, free gas, rfg.; ½ blk. beach, bus, L. $58. 1333 Touhy.

195 E. CHESTNUT—Comfortable 1 rm. apt.; walk. dist. loop; $8 up; mo. rate; near lake.

732 BITTERSWEET [4100 N.]—Near drive; beau. 2-3 rm. kits.; hotel service; swtchbd.

NORWELL HOTEL—154 W. North-av.; 1½ r. kit. apts., $42.50; daily maid; 10 min. lp.

4 RM. APT.—Compl. dec.; extra bed; $50. Rog. Pk. L, lake. 6932 Lakewood. She. 6767.

104 E. WALTON—Kitchnt. apt.; newly pointed and furnished. Priv. bath. $10 wk.

1029 N. LA SALLE—Large, newly decor. kit. apt.; priv. bath; $8 wk.; smaller, $5.

940 WINONA apts.—5100 N.; beautiful; 3 rm. kitnt., dinette; nr. lake; exc. trans.

4441 MAGNOLIA—Lg. 3-4 rms.; new dec.; nicely furn.; 2 beds; elec. refg.; all trans.

DESIRABLE 3½ rms., $55; extra bed; newly dec.; wh. wdwk. 1656 Juneway. Bri. 4473.

SPACIOUS new 3½ rm. in Dubonnet. Carpet. $65-$73. 629 Sheridan, 3900 N. at Drive.

3-4 RMS., sunparlor, extra bed, G. E. refr., nr. "L," lake, bus; reas. 5314 Winthrop.

3-4 RMS.—Sun par., extra bed; G. E. refrg.; nr. L, lake, bus; reas. 5036 Winthrop.

1 RM. kitnt.—Daily maid, swtchbd. $35 up. Beach, gd. tran. 622 Patterson, 3632 N.

2½-3 RM. apts.; comp. serv.; priv. bath; ½ blk. lake; $40 up. 904 Ainslie [4900 N.]

MAGNOLIA, 4845 — 1-2 rooms; newly decorated; nicely furn.; adj. bath; all trans.

1½ RM.—Elec. refrig.; pri. bath, Pullman kit. Rates reas. Maid serv. 2119 Sedgwick.

STUDIO—Nr. Loop; nat. frpl., Ven. blds., colorful walls; kit., Frig.; $10 up. Div. 10440.

NORTHWEST.

KIONA APTS.

1½ rooms and larger; phone and desk serv.; newly decor.; $40 up. 4585 Elston.

2649 N. KEDZIE—1-2-3 r. lge. dinette bedr. apts.; mod. bldg.; maid serv. No. Logan Sq. L. term. and Diversey bus. Rates $40-$55

HOWARD Apts., 1569 N Hoyne—Beau 1-2 rm. kits., newly dec., refrig., free gas; elec.; maid service; surf., L; wkly. or mo.

3 RM furn. apt.—Also 3 rm unfurn., $45; incl. gas light, elev.; gd. tr 4142 Keystone

4 LGE. rms.—Furn., $50; ext. inador; gas, elec. incl.; grand piano. 4210 N. Crawford.

WEST

ALEXANDER APTS., 1640 W. ADAMS-ST. 1½-2½ rm. apts. with bedrooms; large, modern, light, newly decorated; complete hotel service. Very reas. Seeley 9597.

"OAK PARK CHATEAU HOTEL."
1-2-3 rm. kit.; tw. beds; swbd. Gentiles. 330 N. Austin-bl. $45. Vil. 8500. Aus. 8510

3½ RM. furn. apt., inador, new. dec. Adults only. 116 S. Lockwood-av. Austin 1178.

5521 WASHINGTON-BLVD.—4-5 rms., new ranges; refrig.; very desirable; $45-$72.50.

3340 WALNUT—Nr. Homan; 4 rms., 2 bedrms.; pri. bth.; nice furn.; nr. GarPk. $11 wk.

3235 WARREN—Furn. 2-3 rooms; refrig.; newly decorated; exc. trans.; adults.

SUBURBAN.

EVANSTON—4 rms., nicely furn.; immed. occupancy to Sept. 15. Greenleaf 0745.

WANTED—TO RENT—APARTMENTS.

ADULT couple—No children, wants mod. 5 rm. apt. or duplex, reas. W. or N. W., or suburban. Address M 81, Tribune.

TO RENT—STORES.

South Side.

STORES—Room for living quarters.

2139-45 E. 79th-st.: 50x80; will div.	$150
11367 S. Michigan-av.: 20x65, htd.	$75
3113 W. 63d: 25x60; heated	$75
2845 W. 63d: 12x60; Arcola heat	$45
2943 W. 63d: 25x60; heated	$65

Silverman, 2345 E. 71st-st. Dor. 0700.

LIVE LOCATION—WHITE.

1134 E. 43d, cor.; steam; tavern-delicat.
1145 E. 43d; gas ht.; groc., mkt., bak., etc.
S. W. cor. 42d-st.-Drexel; beauty, groc., etc.

2145 E. 83D-ST.—For tailor, beauty parlor, shoe repair, or office of any kind. Clean. Arcola ht. $25. Stewart 4450.

Southwest Side.

4208 ARCHER-AV.—Steam ht.; busy shopping district. Kenwood 2113.

North Side.

3 NEW stores under construction. 2548-50 Devon-av. Dr. Ascherman. Humb. 1100.

CORNER Store for Rent—
3358 BROADWAY.

Northwest Side.

4318 IRVING PARK-BLVD.—Double windows, terrazzo floor, steam heat. Approximately 15x45; $37.50. Irving 1808.

STORE—With 5 rms., suit. any kind of bus. $50. 3046 N. California. Key. 2869.

Suburban.

STORE—18x60; in large apt. bldg.; low rent. 7225 W. Madison-st., Forest Park. Phone State 7641.

TO RENT—STORES.

Suburban.

PARK RIDGE cor.—148 N. Park-av., $55; htd.; ample window disp. Ebeim, Pal. 5486.

Miscellaneous.

STORES.

Active retail locations thruout Chicago and Suburbs.
Immediate Possession.

The ESTATE OF MARSHALL FIELD.
HENRY F. DARBE, AGENT.
135 S. La Salle-street. State 0675.

TO RENT—OFFICES AND SHOPS.

Central.

32 N. STATE—S. W. cor. Washington; fireproof bldg.; one floor; also attractive offices; north light; night service; center Loop; single room, furnished, $20; with reception room, $35 up; beautiful desk space. Phone, steno. SWIGART & Co., Room 601.

ATTRACTIVE FURNISHED OFFICE WITH RECEPTION ROOM, RENTAL $30, IN FIRST CLASS, WELL LOCATED BUILDING WITH SERVICE OPTIONAL.
30 N. LA SALLE-ST. SUITE 300.

FURNISHED PRIVATE OFFICES.
$15 PER MONTH.
TELEPHONE SERVICE AVAILABLE.
SUITE 420. 82 W. WASHINGTON.

MAIL pr., serv. desk space. Amer. Bankers Ins. Bldg., 43 E. Ohio, R. 1005. Sup. 1780.

DESK SPACE, $7.50 up—Mail-phone service. $1 mo. up. 330 S. Wells, Room 706.

DESK space, telephone priv.—In loop. Reas. 68 W. Washington. And. 1898.

OFFICE display, or laboratory space.
154 E. Erie-st. Whitehall 6026.

333 N. MICHIGAN-AV.—Mail-phone service. Telephone Secretarial Serv., Inc. Fra. 7100.

INDUSTRIAL PROPERTY.

FOR SALE cheap—Large manufacturing plant, $31,000 worth of machinery, 3½ acres of land with Northern Pacific and Great Northern Railway siding. Gopher Granite Co., St. Cloud, Minn.

FOR sale—Brick factory bldg., 18,000 sq. ft., exc. cond., 3½ acres; switch track; 50 mi. west of Chicago on highway; reasonable. Owner. Address Y J 423, Tribune.

RELIABLE manufacturer has 1,000 to 3,000 ft. space to rent in our warehouse with or without office space for shipping service; reasonable. Address Y Y 161, Tribune.

FOR RENT—25,000 sq. ft., 1st floor, daylight; heated; sprinkled, 17c per ft. Edenburg, Calumet 4290.

FIREPROOF 1 story building, 221x125—Ht. plant; 5 and 10 ton cranes; yard room; zoned manufacturing. Bargain. State 8270.

FACTORY bldg.; new; nr. W. Side; 5,000 sq. ft.; 5 ton crane, 18 ft. lift; htg. plant. ADDRESS Y S 188, TRIBUNE.

10,000 SQ. FT. 1 sty. corner bldg.—Light 3 sides; $175 per month. Randolph 2311.

FOR rent—1,300-2,500 sq. ft.; daylight cor. store; suit. lg. mfg. 609 Scott. Mich. 5242.

RENT—8,500 sq. ft. for lt. mfg.; mod. bldg., W. of Chicago. Address Y H 490, Tribune.

RENT 2,500 sq. ft. nr. loop; 3 light sides; cement bsmt.; gd. ldg. Owner. Div. 4695.

FACTORIES AND WAREHOUSES.
CHITTICK, INC. Superior 5427.

TO rent—Factory space, near loop; sprinklered bldg. Engineer, 828 N. Wells.

TO RENT—2,000 sq. ft.; light, airy; centrally located; $60 per mo. Sup. 6600.

FOR RENT—18,000 sq. ft.; new building, 15c per ft.; close in. Edenburg, Cal. 4290.

MUSICAL INSTRUMENTS.

Pianos and Players.

CONSOLE type piano bargain; pay only $68 of the balance due on account; $1 a week. No money down; 30 days' trial; nothing to pay until August; used only a few months; looks, sounds like new. Private Fireproof Piano Warehouse, No. 39, corner S. Ashland-av. and 39th-st. Open evenings to 9.

BEAUTIFUL SPINET—Latest model; nationally known make; want reliable party to take over small balance at $1.50 week. See MR. RUSSELL, Credit Mgr. Wab. 5900. BALDWIN PIANO CO., 323 S. WABASH.

BRENT—New spinet type piano, now reduced to only $147; terms, $1.50 per week.
P. A. STARCK PIANO CO.,
234 S. Wabash. Open evenings.

SLIGHTLY USED GRAND PIANO, $195. KIMBALL FACTORY, 2611 S. California. OPEN TODAY, 9 A. M. TO 9 P. M.

CONSOLE—$395 value; beaut. demonstrator; cut to only $145 for quick sale. GULBRANSEN FACTORY, 820 N. Kedzie.

USED SPINETS—$125; $169; $189; $195. WYMAN'S, 604 Republic Bldg., 209 S. State

3 STEINWAY grands; several other grands; Spinets. Bargains. 3121 Lawrence-av.

APT. size Mason-Hamlin grand piano; also mah. spin., $150. Victor, 4809 W. Lake.

LOUIS XV WALNUT SPINET..........$147
Moist Piano Co., 8th floor, 209 S. State.

WANTED to buy—Good used grand piano from pri. fam. Pay cash. Mer. 2811.

APARTMENT size walnut grand piano—Also walnut spinet, $125. 3238 W. Harrison.

LATEST style Spinet piano, used, $156. Terms. Cable Piano Co., 303 S. Wabash.

SALE! Large selection of used grands, $95-$125-$150, etc. 5408 W. North-avenue.

SAC. beau. Baldwin grand; like new; best offer takes. 6512 N. Clark.

SACRIFICE beaut. $350 Musette, walnut, spinet, and bench. $165. 5408 W. North-av.

MUST sacr. apt. size grand piano, fine tone, $95. Also new spinet. 6242 W. Grand.

WANTED to buy—Used grand piano for cash from private family. Merrimac 4026.

Accordions.

$375 SOPRANO, 120 bass accordion, $75. 3916 N. Cicero-av. Pal. 8779.

PIANO accordion for sale or trade for auto. Gd. cond. ZEMSKI, 806 W. 60th-st.

Wind, String, Etc.

3 OCTAVE Xylophone—Sacrifice, $25; like new. Phone Wabash 0078.

GUITAR outfits—$8.95 for summer fun. LYON & HEALY, 243 S. WABASH.

BUSINESS DIRECTORY.

Moving, Storage, Etc.

SAFEWAY VAN LINES.
Move SAFEWAY door to door; no crating.
5114 W. Madison. AUSTIN 1612.

MOVE Safely everywhere U. S. and Canada. Pad. compartment. No crating. Save 25%. General Motors Inc. Van Buren 6878.

LIGHT and heavy hauling—Exp.; spec. low rate; hshld. goods. Call Van Buren 3040.

LOW RATES. COAST TO COAST. NATIONAL VAN LINES. Irving 2341.

RETURN LOADBUREAU—Coast to coast. Low rates. Fully insured. Stewart 6465.

HAULING—Large or small loads to summer resorts; reasonable. Dorchester 0822.

RETURN RATES—BONDED, INSURED. TRANS-AMERICAN. WENT. 0700.

LOWEST RATES. MOVE BY RED BALL. 155 N. CLARK, RM. 812. STATE 7224.

Painting and Decorating.

PAINTING and paper hanging, all papers matched; A1 work. Armitage 7713.

Rug Cleaning.

$1.50—9x12 dom.; clean both sides and sizing like new; exp. rep.; all work guar. Call anywhere. A1 Rug Cleaners, Kildare 8414.

$1.50—9x12 Domes. rug shampoo—both sides. Expert repair; furniture dry cleaned. All work guar. M. & H. Rug. Cl. Kedzie 1614.

$1.50—9x12 DOMESTIC. Finest rug and furniture cleaning. A. B. C. Cleaners. Lon. 4521.

JEWELRY, DIAMONDS, OLD GOLD, ETC.

1 KT. DIAMOND Blue white color, attractively mounted in the latest type all platinum ring, with 12 large blue white diamonds in mounting. SPECIALLY PRICED..........$95.00
Diamonds, Pawn Tickets, Bought for Cash.
THE U. S. LOAN BANK.
10 N. CLARK-STREET. 6TH FLOOR.

CASH FOR DIAMONDS, OLD GOLD, GOLD TEETH, SILVER, JEWELRY, ANTIQUES, WATCHES, PAWN TICKETS.
JEWELER'S EXCHANGE.
32 N. STATE. 11TH FLOOR.

CASH FOR OLD GOLD.

DIAMONDS, PAWN TICKETS.
CHICAGO GOLD SMELTING CO.
37 S. WABASH-AVENUE. 3D FLOOR.

WEDDING RINGS, double row, set with 20 large Blue White brilliant matched diamonds, [choice of white or yellow gold]..........$25
LEVINSON'S Loan Bank, 739 N. Clark-st.

DIAMONDS, OLD GOLD, PAWN TICKETS. Silver bought. JEWELER'S EXCHANGE. 32 N. STATE-ST. 11TH FLOOR.

CASH OLD GOLD, DIAMONDS, WATCHES. ROMACK GOLD REFINING CO., 7 W. MADISON at State. Rm. 501. 5th flr.

1 CT. LADY'S DIAMOND RING, $95. L. J. Butler, Prudential Loan, 133 N. Clark

MACHINERY AND EQUIPMENT.

Closeout—Best Offer Takes

Loeffler No. 8 punch press, Bliss No. 19 punch press, V & O No. 2 punch press, Consol. No. 1 punch press, B & S No. 12 milling machine, Oliver polishing lathe, single spindle, 3 spindle and 4 spindle floor type drill presses, bench type drill presses, Niagara No. 05 circular sheet metal shear, multiple coil winder. Reamers, cutters, drills, drill chucks, tapping chucks and various small tools.
609 FULTON-STREET, 2D FLR.

5 K. W. spot welder, 1½ h. p. floor sander, small punch presses and lathes, band miller, Stanley elec. hand saw, circ. and exhaust fans, pumps, motors; reas. Buying-Selling. Aaron's, 172 N. Halsted. Hay. 2335.

D. C. FANS.

150 12 in., 16 in.; G. E., Westinghouse, closeout, 75% off. Mon. 3224. 31 S. Paulina.

WANTED—Garage elevator, 7 to 8 ton capacity. Ervin Steinla, Steinla Motor Company, Cumberland, Maryland.

A. C. AND D. C. MOTORS and Generators bought, sold, repaired and exch. Mon. 7418. Arthur Wagner Co., 701 W. Washington.

¼ H. P. Repulsion-Induction motor. Charlie Fritz, 2618 W. 38th-st.

WANTED—Used 5 or 6 ft. Universal or Box hand operated brake. Mon. 3660.

REAL ESTATE—APARTMENT BLDGS.

South Side.

TRUSTEE'S LIQUIDATION.
54 apt. hotel and 4 stores—South Shore. 6 story fireproof bldg. Yearly rental $38,-500. Price for imm. sale $117,500; cash req. $35,000, bal. long term 4½% mtg. FIRST NATIONAL FINANCE CORP. 33 N. LA SALLE-ST. FRA. 9298.

EXCEPTIONALLY well located 6 apt. bldg., 5 rms., 4 car gar. Rental $4,800. Can give deed on payment of $5,500. One of the best buys in South Shore. J. L. HESS. 2257 E. 71ST-ST. MIDWAY 0050.

4 APT. BLDG.
4-4's; large rms.; fine modern bldg.; nr. 79th and Ashland; pr. $11,000 or will exchange. JOHN McCARTHY, 1405 W. 63d. Rep. 5000.

SIX APARTMENT—6 rms., 55th and Cornell. 2 baths each, all rented; new low price $21,500; appt. Hyde Park 7000.

2 FLAT BRICK—6 ROOMS. Well located. Full price for quick sale. $4,500. Phone Mr. Erickson. Rad. 0100.

BARG. 354 NORMAL-PKWY.—Gd. neighbd.; close to schls., trans.; stm. ht.; gd. tenants; easy terms; ideal home; inc. Went. 3563.

TWO 6 apt. bldgs. cor. Woodlawn—$8,500 apiece. Exclusive agent. Hyde Pk. 7000.

12 APTS. S. E. cor. 61st-st., Carpenter: 9-4s, 3-5s; rt. $5,220 yr.; $17,000. Fra. 8091.

LOOK! GOOD BRK. 2 FLAT; $450 down; pr. $3,950. Op. eves.-Sun. Ap. 3558 Archer.

6 & 7 RM., 2 story brick, stove heat at 5909 S. La Salle. Inq. Ste. 2874.

4575 LAKE PARK—2 apt., big barg. $6,250, 4-5 rms., unusual inc. and home. Laf 0700

MUST liquidate 2 flat brick, 6-5 rms.; trans. and schls. Nr. 64th-Sangamon. Ste. 3603.

Southwest Side.

OWNER SACRIFICES.
2 flat brick, 5-5 rms. Garage. 2 heating plants. Nr. 63d-Western. Only $7,100. Tms. $46.42 monthly. Manor. Hem. 8300.

NR. 63D-KEDZIE—2 flat br., 5-5 rms., 3 c. br. gar. $79.50. O'Hare. Hem. 7900.

North Side.

BEAU. North Park octagon 2 apt., gar., 5-5, large lot, new stoves, refrig., canvas walls, excellent condition, nr. all facilities, fine income. A real buy for immed. sale. Terms. JACOBS & JACOBS, INC., 2750 DEVON.

3 FLAT—ONLY $915 CASH.
Brick, steam ht.; 3 car gar.; lot 37½ ft.; 24 rms.; bal. 15 yrs. 848 George-street. ARTHUR KRUGGEL & CO. LON. 5531.

EDGEWATER, 4 APT. [5800 NORTH], 4 rooms. Furnace and stove heat; 50 ft. lot. Garage. A fine income home. Walter T. Larson, 5159 N. Clark at Foster.

12 APARTMENT—De luxe, all 4 rooms; income over $6,000. A barg. at $32,600. Attr. tms. Dette. 1922 Irving Park. Buc. 2015.

833-35 LELAND-AV.—6 flats, rents $3,240. Price $13,000 for quick deal. FRANKENSTEIN & CO., 110 S. Dearborn.

82 APT.—Choice location, income $45,000. Price $145,000. Bri. 2234.

2 FLATS—Near Lincoln Park; 6 rooms each. Only $3,000. Phone Cen. 7798 for details.

6 APT.—36 rms.; near the lake; price $12,-500. Cash $2,500. Bri. 2234.

6 FLAT corner, 4s; sun parl.; nr. Devon, Pr. $13,500 WORTH MORE. Longb. 5332.

BEAUTIFUL Edgewater 2 apt. 5 rms. each. Amazingly low price and terms. Rog. 6500.

Northwest Side.

ROOMING HOUSE—Income residence, 5 slp. rms. upstairs, 5 rms. 1st floor, 3 car gar.; income, $90 per month; widow forced to sell. Ave. 0337, after 6 p. m., or Sundays call Arm. 7821.

2 APT. bldg.—5 rms., nr. Armitage-Crawford, 2 h. w. plants.; rts $32.50 Ea. tms. APPLEGATE & CO. STATE 9200.

1½ STY., 2 fl. fr.—5-4 rs.; h. w. stv. ht.; cor. bldg.; nr. Milw.-Foster; $4,500; $700 cash. JOHN KROHN CO. 5339 LAWRENCE.

3 FLAT brick and English basement apt.; rent $2,460. Price $11,000. Tms. Fra. 8395.

2-6S, BRICK, 40 ft. lot; 2 heating plants; $5,150; $1,000 cash. Pens. 2600.

$650 CASH—$38.50 per mo. buys 2 flat brk. Rents $65. 5524 North. Merrimac 6003.

$6,500 MOD. 2 apt.; fine loca.; gar.; rent $75 mo.; 2 htg. plts.; gd. cond. Berk. 0600.

2 FL. BR.—5-5 rms., 2 ht. w. plts.; gar. Cash $850, bal. long term mtge. Kild. 5160.

REAL ESTATE—BUSINESS PROPERTY.

South Side.

846-50 W. 47TH-ST.—Lot 55x127, three 1 story brick stores; annual rental $780; price $6,000. Easy terms. R. M. O'BRIEN & CO. 111 W. Washington-st. Rand. 3062.

Southwest Side.

PROSPECT. tran. cor.—58x105; Crawf.-69th; want cash offer. Call 7 a. m. Abe. 4083.

North Side.

BUSINESS HOME WITH INCOME. Store, 3 apts. and gar., 36x42; bus. or light mfg.; Halsted nr. Fullerton. Price $6,500; $3,000 dn. Address T O 125, Tribune.

Northwest Side.

SACRIFICE—2978 Milwaukee; vacant store, 2 6-rm. apts., htd., or trade. Owner 2d fl.

Suburban.

TO liquidate holdings, owner must part with choice 57 ft. business corner on Dempster-st. Address Y K 74, Tribune.

REAL ESTATE—HOUSES.

South Side.

5 LOTS—Inside city limits, 2 cottages, 26 trees, water, sewer, elec. Clear. Immed. sale for best cash offer over $3,500. Stewart 6158. Mrs. Hill, 9250 Parnell-av.

6 ROOM HOME—Near 71st-Paulina; $4,500; Excel. cond.; 2 car garage; owner just bought a 3 apt. and wants to move Oct. 1st. Phone Krueger, Radcliffe 7301.

NEW de luxe home—8425 S. Indiana-av.; lot, 33x163; h. w. oil heat. See it today. Peters & Peters, 7923 South Park-avenue.

1½ STORY frame, insul., stoker, steam. Ven. blinds; I. C. 867 E. 87th-st. Stew. 2888.

WIDOW must sacrifice 5 rm. frame bung.; nr. 73d-Wolcott; low dn. paymt. Bev. 8256.

Southwest Side.

MODERN DE LUXE 8 RMS.
Corner resid. 5759 S. Maplewood-av.; 3 car htd. brick gar.; lot 60x125; hand painted canvas walls; oil h. w. ht.; 1½ tile baths; glass ceiling; tile shwr.; French tile roof; automatic sprinklers; for doctor or any one in want of high class home; can refinance; cash needed $5,000; open today.

OWNER LEAVING CITY.
Will sacr. for immed. sale, 6 rm. brk. bung.; h. w. ht., wide lot; 2 car gar.; nr. 65th-Albany. Ph. Prospect 8340.

LOOK! GD. HOME; exc. tr.; $200 dn. Pr., $1,500. Apply 3558 Archer. Open eves.-Sun.

North Side.

OWNER must sell one of 2 choice prop. in Ravenswd. gardens. Beau. dec.; no thru traffic; 3 min. walk stores, schls., trans. 2628 Windsor. 7 rm. brk. res.; rock garden. 4534 Virginia; 5 r. brk. bung., beau. garden.

15 ROOM BRICK—Fine rooming house loc.; Wrightwood, east of Clark; $5,500; $3,000 down. Address Y T 259, Tribune.

Northwest Side.

MONEY TALKS.
Income brk. bung.; separate h. w. ht.; 63 ft. lot; owner must have $2,000 cash. Price reduced to $7,250. S. O. Stone & Co. 4503 Milwaukee. Pen. 2979.

COZY 4 room frame on 40 ft. lot, near Riis Park. Only $3,200. Easy terms. ALBERT F. KEENEY, REALTOR. 5612 NORTH-AV. MERRIMAC 4300.

CHOOSE your home in Schorsch Village from this group of 16 on Natoma, Normandy, Rutherford, just N. of Belmont. A. J. SCHORSCH & CO., 6059 Irving Park-rd.

5 RM. BUNGALOW HOT WATER HEAT. Gar.; nr. Foster-Sawyer. Price $4,200. REALTY & MORTGAGE CO. BEL. 0001.

LGE. oct. brk. bung.; h. w. ht.; ideal loc. $6,250. 5 rm. brk., h. w., stoker, $4,950. Pal. 7201.

$30 PER MONTH—Buys new 5 rm. hse.; needs inside finishing; full base.; large lot. Pr. $2,950. Op. ev. 8000 Belmont-av.

4915 ARGYLE—New brick residence. Open all day Sun.; or builders own res. 5435 N. Lawler-av. Excel trans. Kil. 6614.

ON Kedvale, N. of Lawrence—5 room brick bung.; furnace ht.; garage. Price $5,500. GREGOR. 4200 Lawrence-av. Pal. 1461.

4252 N. MASON—5 rm. brick; large living rm.; h. w. heat; $5,000, terms. Irving 1808.

6321 ADDISON—5 rm. fr. bung., h. air ht., 2 c. gar., $3,950; tms. Inq. 4214 Milwaukee.

5323 N. Central-av.—5 rm. bung., furnace ht., $3,650; terms. Key 4214 Milwaukee.

SAC. by owner—Bung., 6 lge. rms., slpg. pch. New paint; $4,350. HOLC. 5133 Warwick.

5 RM. brick bung., 2537 N. Meade-av.; will sacrifice for $5,000. Priv. pty. Ran. 1979.

6 RM. brick, gar.; lg. lot; near schools and surf. 6524 N. Nshville. New. 4812.

HOUSES BUILT TO ORDER.

HAVE choice 50 ft. lot in Bev. and bldg. plans. FHA. 10% cash. Ced. 1603.

PRE-FABRICATED BUILDINGS.

LOG HOUSE
SUBDIVIDERS, BLDRS., HOMESEEKERS.
First time Chicago territory, on market 5 years. AIR LOCK LOGS, a mill prefabricated year around, rustic log home. Price ranging from $500 up. Insulated. F. H. A. approved. Perfected unusual, patented product. Erected on your lot anywhere. 500 miles Chicago. Write AIR LOCK LOGS, 120 S. La Salle-street.

ECONOMY Ready-blt. port cabins, cottages, etc. $125 up. 9321 Cottage Gr. Rad. 0212.

REAL ESTATE—VACANT.

South Side.

LOTS, $39.75 each; 25c down, 25c week. FRANK DE LUGACH. 2339 West 95th-st.

REAL ESTATE—SUBURBAN—SOUTH.

Evergreen Park—35 min. to loop.

CORNER lot 46x123—98th and Lawndale; nice home loc.; $750. Owner. Bel. 9893.

Homewood—32 minutes to loop.

2 ACRE farm—7 blks. to I. C. elec. roads; high black land; good view; live on land while paying for it. $50 down, $10 month. Address H G 443, Tribune.

General—Suburban South.

$500 CASH, $37.50 per month buys lovely 6 rm. brick home, ready to move into. 60x125 lot; gar.; trees, scrubs. Full price $4,975. Address Y S 281, Tribune.

ON THE hill nr. schools—2 story brick; 4 bedrms., 1½ baths; $9,000. Beverly 5000.

REAL ESTATE—SUBURBAN—NORTH.

Evanston—15 minutes to loop.

ENGLISH brick, 7 rms., 2 baths; like new, $12,500. Rog. Pk. 0271. University 0283.

7 RM. BRICK, 1½ baths, garage, sun rm., fine loc. $11,500. Gre. 2700.

Glencoe—27 minutes to loop.

BRICK constr., tile roof; 5 bedrms., 3 bths., scrn. pch., oil ht., 1 car gar.; $14,000, $1,-500 cash. Ann Moreland, Glencoe 305.

Hubbard Woods—24 minutes to loop.

BEAUTIFULLY wooded south front lot near schools, trains. $3,000. Heinsen. Win. 254.

Niles Center—31 minutes to loop.

3 APARTMENT BUILDINGS.
NILES-WESTCHESTER REALTY CO.
4120 OAKTON-ST. Niles Center 2600.

45 FT. lots—Full price only $650; east of Harms-road, N. of Dempster. Ran. 0960.

General—Suburban North.

6 Room House-Large Lot.
Trees, Garden, Raise Chickens.
$200 CASH REQUIRED.
$24 PER MONTH.
In a new community; gas, electric, water; paved road, school. Only a few minutes drive from West Side. Address G E 128, Tribune.

REAL ESTATE—SUBURBAN—N. W.

Barrington—39 minutes to loop.

MY nicely wooded quarter section farm; will divide as desired in partly wooded tracts, 20 to 73 acres each. O. S. Seaver, owner. Ph. Barrington 628. Cen. 1567.

2 ACRES—Bordering stream. Nice view over private golf course. Restricted. Gentiles. $950, $200 cash. Address H O 591 Tribune.

Elgin—45 minutes to loop.

MODERN 5 lge. rms. and slpg. pch.—Cor., all improvements paid. 3 car gar., $6,500. Johnson, 123 South-blvd., Oak Pk. Euc. 163.

Elmwood Park—22 minutes to loop.

TO liquidate—1 brick and 2 stucco, modern bungalows; $3,500-$4,500-$5,000; 10% dn. McCarthy, 26 N. Crawford. Kedzie 8548.

LOT 35X125 FT. at 2305 N. 77th-st.; all impr. made and paid for. Humb. 0622.

Mount Prospect—26 min. to loop.

NEW HOMES AT PROSPECT HEIGHTS. PRICES $4,950 TO $6,500. RT. 54, 2 MI. NORTH OF MT. PROSPECT. SMITH & DAWSON. STATE 3861.

Palatine—39 minutes to loop.

BEST buys Northwest suburban homes, country estates. Wm. H. De Pue, Palatine, Ill.

Park Ridge—19 minutes to loop.

$3,945—Home complete; latest conveniences; 6½ room area; payments less than rent; $29 monthly pays everything; FHA inspected; good transp. Prices will advance. Buy now. Address Y R 406, Tribune.

$50 STARTS you on a Guaranteed Bldg. Plan. Payments as low as $29 mthly., pays everything for that home of your own. Protect your future now. Address Y H 411, Tribune.

General—Suburban N. W.

GRENNAN Heights Homestead Building Co. has 18 brick homes now under construction and contract. They invite you to inspect these homes before you buy. FHA approved. $29 to $59 a month. All improvements in. Property office, 8001 Milwaukee-av., cor. of Oakton, 13 miles N. W. of Loop. Open 9 a. m. to 9 p. m.

STOP chasing rainbows—If you earn $45 per week or more, I will tell you how to get your own home. 3 blocks to N. W. station, 23 minutes to loop. Homesites 50x150 ft.; all improvements in and paid for. Address Y D 444, Tribune.

2 STY. HOME, ATTACHED GARAGE, large land area. Thorndale-rd., nr. Forest Preserves; can be modernized into 6 rooms. Price $2,450, very easy terms. Address G P 528, Tribune.

SACRIFICING 2½ acres on hwy. 12, $950; monthly terms. Address Y J 63, Tribune.

REAL ESTATE—SUBURBAN—WEST.

Austin—14 minutes to loop.

NO REASONABLE OFFER
Refused. This de luxe 3 apt., all 5 rms., lg. spacious liv. rm., 2 lg. bdrms. Gd. Austin loc. If you want a real barg. act quick. C. H. Adams & Co., 5152 Division. Col. 1070

AUSTIN 6-6 rm. brk. 2 fl. [nr. Lake and Menard]. Conv. to public-Cath. schls., Lake St. L and stores. Reduced to $7750. PILGRIM, 5637 W. LAKE. AUS. 1680-VIL. 5100.

Berwyn—17 minutes to loop.

2410 S. HARVEY—Must be sold at once. Open. See today. Modern 6 rm. brick bung. H. w. ht. Gar. $5,950 or best offer. Kohout Bros., 6200 W. Cermak. Cra. 5800.

Brookfield—25 minutes to loop.

MODERN 6 RMS. resid.—Steel; Ven. blds.; tile wall, kit. cab.; gar., h. w. ht. $900 dn., bal. $33 mo.; vacant. 3617 Grand-blvd.

Hinsdale—27 minutes to loop.

$1,595 BUYS 6 RM. EFFICIENCY HOME if you have steady work. Can move in for as little as $75 cash, $18 mo. Needs some work. Just west of Hinsdale. Address Y S 156, Tribune.

Oak Park—14 minutes to loop.

MODERN home—7 large rooms, four baths, all on one floor; $25,000. Euclid 532.

General—Suburban West.

A Real Buy Near Naperville.
2 acres of high and dry good soil; 4 rm. home, well built, on concrete foundation; lg. attic for 2 rms.; full plumbing; water and elec. in. Will sell for $3,450. Also 5 acres vacant, at $300 per acre. Terms. ADDRESS G P 366, TRIBUNE.

SLIGHTLY ROLLING, fertile farm; ideal for family about ready to retire; on paved quiet road; about 3 miles W. of city limits; taxes about $8 yr.; electricity; 2 blocks to bus; conv. large new public school. Price $475; $100 cash, $5 monthly. Address G E 177, Tribune.

6 RM. COLONIAL HOME.
Full price $2,895, 4 rms. downstairs, complete except painting, 2 rms. upstairs unfinished. Hard surface streets, electricity. Small down payment will handle. $24.00 month. Address C N 297, Tribune.

INVESTIGATE western suburbs for best buys. See us in Riverside, La Grange, Western Springs, Hinsdale. HENRY A. MILLER.

REAL ESTATE—ACRE PROPERTY.

ONLY $25 DOWN.
Buys a beaut. homesite adj. Glenview. 100 ft. frontg. on paved rd., 330 in depth. No asses., low taxes, nr. sch. and fast tran. You can build before lot is fully paid. 5000 Dempster, opp. L. Ph. Niles Cent. 4.

REAL ESTATE—RESORT PROPERTIES.

Illinois.

LAKE LOTS—$69 TOTAL PRICE.
We will include and have available your style of lake cottage on these choice, selected lake lots ready for occupancy in 10 days. Write immed. for inspec. State number of rms. No fin. chgs. 10% disc. for cash. Address Y S 190, Tribune.

SPANISH Country Home with Patio Porch, cool gracious living room, 2 large bedrooms, kitchen and dinette, corner windows, cobalt blue roof, bright yellow awnings, etc., on magnificent 12 mile sand bottom private lake near McHenry, Ill. An extraordinary value at $1,500. Terms. Address Y S 332, Tribune.

MUST SELL AT ONCE.
Lake front cottage, $1,500; terms. Large lot running to water's edge; wooded, landscaped. House insulated for winter use. Plumbing, electricity, etc. Exceptional bargain. Address Y L 77, Tribune.

BARGAIN—ORCHID LAKE COTT. $695
For immediate possession. On large scenic lake, including orchard and strawberry patch. Newly built cottage with sink, cabinets, inside toilets, etc. 38 miles N. W. Improved. No assessments. Terms to responsible party. Address H G 56, Tribune.

4 ROOM cottage—$695. Property fronts on 3 lakes; $100 down, bal. $8.95 mo. Sand beaches; good fishing; no assessments; 37 mi from Chicago. Address G P 427, Tribune

5 RM. cottage and boat on priv. beach and lake; restricted, wooded, good swimming and fishing; 45 min. to loop; $795; $100 cash, bal. terms. Address L 577, Tribune.

DREAM home—4 rms., porch on beau. lake; nr. McHenry; sacr. $695; $100 dn.; bal. terms. Address Y T 443, Tribune.

ON ACCOUNT of illness; will sacrifice 4 room lake cottage on natural lake; terms. Call Central 3462.

SUMMER COTTAGE On Grass Lake. Good location, high ground; elec. Price reasonable. Write R. E. Dove, Roselle, Ill.

LOVELY new 5 rm. water front cottage, 1 hr. northwest Petite lake; elec. and water in. $1,800; bargain. Rogers Pk. 0458.

4 RM. lake cott.; screened pch.; $50 dn., $3 wkly.; 8 mi. wooded shoreline; 1 hr. dr. Chgo.; pr. $795. Address G P 117, Tribune.

57x400 BUSINESS front, Lake Zurich and U. S. 12. Johnson, Lake Zurich, Ill.

Indiana.

HAVE 64x180 FT.; telephone, electricity, street. On a ravine, 175 ft. Lake Mich. Exc. view of lake; $50 cash, bal. terms. ADDRESS Y D 222, TRIBUNE.

SECLUDED wooded location in Dunes; full price $100. Address Y S 262, Tribune.

6 ROOM Summer home—Comp. furn.; beau Pine Lake. Call Edgewater 4861.

Michigan.

RESORT hotel—In S. Mich., 65 mi. to Chgo., 16 rms., beach, golf, etc. Gentiles. Great sacrifice, terms or trade. Want an offer. Address Y L 64, Tribune.

Test Your Facts

Here are the correct answers to the "Test Your Facts" questions on today's editorial page:

1. [c] Three [New Brunswick, Nova Scotia, and Prince Edward Island].
2. [b] As flying mammals.
3. [b] Borneo.
3. [c] One gained at too great cost [in allusion to the exclamation of Pyrrhus, king of Epirus, after his defeat of the Romans in 279 B. C., in gaining which he lost a large part of his army: "One more such victory and we are utterly undone"].

REAL ESTATE—RESORT PROPERTIES.

Michigan.

GRAND BEACH, MICHIGAN.
Lake Michigan water frontage, cottages, wooded lots. Liquidating. $295 up. Gentiles. Office 65 miles from loop on U. S. 12, or phone Central 5716.

Wisconsin.

A Real Cottage Bargain.
Must sac. beau. new cott.; lge. scrnd. pch., toilet; elec.; at fraction of real value; $700 complete. Located on practically unknown lake with 74 mi. shore line; white sand beach; filled with muskies, bass, pike; 2 hr. ride. Trade not wanted. Take $200 cash, balance terms. Address Y L 481, Tribune.

Lake Geneva Cottage, $1,595.
$250 DOWN. $18 MONTHLY.
This house contains large living room, dinette, bedrm., kitchen, bath, front porch. Interior in knotty pine, arched entrances. Complete plumbing, wiring. Gentiles, Priv. bch., pier. Address G P 196, Tribune.

PEWAUKEE LAKE—Beautiful 4 bedroom, all year home in exclusive residential colony. Lot 120x670. Beautifully landscaped. Extending from lake to lake side golf course. Will sell at less than one-half original cost. For information write Flanagan-Kenney Co., 3900 W. Burleigh, Milwaukee, Wisconsin.

MUST SELL
Beautiful 4 room cottage on an unknown large, natural spring fed lake; only 59 miles northwest of Chicago; $695 complete. $100 cash, $12 per month; no trade. ADDRESS Y S 279, TRIBUNE.

NORTHERN Wisconsin—Strictly modern log lodge and guest cabin, completely furnished. Plumbing, electricity and gas range, boathouse, 2 car garage; situated on 5¼ acres, beautifully wooded point; 1,700 ft. lake frontage, sand beach. Ideal for resort or private estate. Address A Y 33, Tribune.

1,000 FT. select Northern lake frontage, 10 mi. Minocqua; adjoining land selling $5 to $6 foot. Need money; $3,000. G. Mueller. 702 W. Wisconsin, Milwaukee, Wis.

$800 SACRIFICE—New lake cott., boat, elec.; cost over $2,000; 95 miles Chgo.; lrg. Wis. lake; fine fishing, bathing, hunting; terms. Address Y S 277, Tribune.

SUMMER home, furnished. Beautifully located on Presque Isle Lake, 1,000 ft. shoreline. Ardmore 2490.

GENEVA LAKE—NEW MODERN HOMES. Priced to sell. Terms. A. Pederson Cedar Point, Williams Bay.

4 ROOM lake cott.—$795; scrn. pch.; inside toilet; elec.; 2 bedrooms; sand bch.; 58 miles; $12 mo. Address G C 393, Tribune.

SACR. Cute Cottage—Completely furnished, inside toilet; electricity; 55 mi. N. W. Gentiles. Tms. $850. Address Y S 333, Tribune

SACR. new cott.; boat; $550; inside toilet; large Wis. lake. Address Y E 459, Tribune.

LARGE FOX river waterfront lot—50 miles. $350. Terms. Address Y L 60, Tribune.

REAL ESTATE—FARM LANDS.

Farm Land Classified advertisments will be found in the News Section adjacent to the daily feature "Day By Day on the Farm."

REAL ESTATE WANTED.

Farms and Acres.

INDIVIDUAL wants for cash: tract of farm land, about 2 acres; west or northwest; well drained; wooded preferred; four to six miles from railroad service to Chicago. Give tax bill, description and price; also status of tax payments and mortgages. Address Y N 247, Tribune.

Houses.

RESIDENCES—Bungs.; frame; brick; for cash. Sullivan, 4421 Milwaukee. Pen. 7112.

Vacant.

IN the market for a lot in or around Chicago. Send full details. ADDRESS Y D 224 TRIBUNE.

REAL ESTATE FOR EXCHANGE.

Apartment Buildings.

TRADE 12 year old 3 flat, 5 rms., 3 car garage; tile baths, canvas walls; in Roseland, for smaller property. Went. 0688.

CLEAR, HI CLASS 3 apt. bldg. Also gar. with front show rm. For lgr. apt. bldg. N. side. By owner. Address Y S 323, Tribune.

WILL trade modern 6 apt. in Rog. Pk. for clear res. or 2 flat. Rog. Park 4464.

TRADE good 2 flat brick for bus., cottage, bung., farm, vac. or larger. Laf. 0910.

DE L. 3 apt., 6 rm., 2 bath; $3,060 rental. Trade for bung., res. or vac. Bri. 4002.

Business Property.

8 MOD. stores—Section cor. Mtg. $43,000. Trade equity, $20,000. Bri. 2234.

Miscellaneous.

HAVE you any real estate anywhere, large or small, vacant or improved, that you care to exchange? Address Y F 59, Tribune.

REAL ESTATE LOANS, MORTGAGES.

BROOMELL BROTHERS, who have made first mortgages continuously since 1904, solicit opportunity to quote terms on loans wanted on standard Chicago and suburban real estate. Prompt action. 111 WEST WASHINGTON-STREET. TELEPHONE RANDOLPH 9121.

REORGANIZATION—CONSTRUCTION AND FHA LOANS.
HEITMAN TRUST CO.,
3d floor, 10 S. La Salle-st., Fra. 2400.

Second Mortgage Loans
on choice improved real estate. Prompt service. E. Edwards, 9 W. Washington-street, Franklin 1966.

WILL make or buy 1st mtgs. on good So. side improved property. Low rates. WM. L. SHARP & CO. 237 W. 63d-st.

PEOPLE'S MORTGAGE CORPORATION. Study our Sunday ads. Burnswick 6200.

1ST MORTGAGE loans—Low interest rates. Neiburger, 134 S. La Salle. Randolph 3130.

I HAVE money to loan on 1st mortgages. Very low rates Mrs. Turner. Fra. 0198.

STOCKS AND BONDS.

HAVE 12% of capital stock in Illinois corporation manufacturing time stamps, watchman's clocks and toll-timers. Will sell for cash only. Address Y Y 399, Tribune.

WE BUY REAL ESTATE SECURITIES, MORTGAGES AND CITY JUDGMENTS. Weissburg & Co., 134 N. La Salle. Ran. 1187.

WE BUY ALL REAL ESTATE SECURITIES. REAL ESTATE BONDS & SEC. CORP. 111 W. WASHINGTON. Rm. 726. RAN. 1656.

CAMERAS AND OPTICAL GOODS.

SELLING out—Photo color lab. eqpt., incl. Eastman min. enlarger, Curtis printer, 8x10 enlarger compl. or condensers and Cooke lens separately; enamel trays, tanks, scales, Victor reflectors, fluorescent lights, etc. Risley, 326 N. Michigan, Ran. 9876.

CAMERAS, projectors, enlargers, etc., $1 wk. We buy, trade, rent. Open Tu., Th., Sat. to 9, Sun. 5. Bolotin, 729 Roosevelt. Can. 7144.

VOIGTLANDER Avus 6x9 cm. F:4.5 coupled range finder. Sacf. 1106 W. Fullerton.

SPOT CASH FOR YOUR CAMERA. CHICAGO CAMERA CO., 2324 S. Michigan.

SACR.—16 m.m. proj., camera, access. Also Solar and Elwood enlarger. Hem. 8855.

CASH OR TRADE FOR YOUR PHOTO EQP. GENERAL. 2308 DEVON. HOL. 6200.

CLOTHING, FURS, ETC.

GEN. EAST. Mink Coat—Authorized to sell for one of our customers. Worn one season. Magnificent style. Gorgeous sleeves. Like new. Orig. cost $1,500. Will sac., $575 Miller Fur Co., 166 N. Michigan-avenue.

HIGHEST CASH PAID FOR MEN'S USED clothing, ladies' fur coats. We call. ABBOTT, 4086 Broadway. Lake View 6820.

1,500 UNCALLED for suits, topcoats. $2.50 up. Eagle Tailors, 2316 Madison. Sun. 10-1.

CASH FOR MEN'S USED CLOTHING, FURS. Diversey 2794. We call. 2624 N. Clark.

MINK JACQUETTE—Not new, but still has considerable wear; reasonable. Kedzie 2382.

COAL, FUEL OIL, WOOD.

FURNACE OIL, 6c, 400 GAL. MINIMUM. FELDMAN PETROLEUM. HARR. 3500.

RANGE OIL, 6½c GAL.; 150 GAL. MINIMUM. FELDMAN. HARRISON 3500.

COLLECTIONS.

COLLECTIONS Everywhere. No collection—no charge. We buy defaulted mtges., bonds, claims of every kind. United Mercantile. Rm. 610, 140 N. Dearborn. State 4181.

BUILDING MATERIALS.

Bricks.

300,000 CLEAN used common bricks; like new. Also 200 tons of new cut stone, all sizes, cheap. Rockwell 3549.

LOANS—PERSONAL AND BUSINESS.

Personal Property and Salary.

Salary Loans
$25 TO $300
On Your Signature Only
NO CO-SIGNERS, NO ENDORSERS. ONLY YOU SIGN.
MAKE YOUR OWN REPAYMENT TERMS. 1 TO 20 MONTHS TO PAY.
PRIVATE INTERVIEW ROOMS. STRICTLY CONFIDENTIAL. ONLY YOU KNOW OF TRANSACTION.
ALSO FURNITURE AND AUTO LOANS. LIBERAL PLANS. FAST SERVICE.
Phone for Your Loan
then call in person at office and promptly obtain the money.
LOCAL LOAN CO.
[UNDER STATE SUPERVISION.]
7 W. Madison at State. RANdolph 8400 Thos. Kerwin, Mgr.
4658 S. Ashland at 47th. YARds 4870 Edw. Maloney, Mgr.
821 W. 63d at Green. ENGlewood 7800. M. C. White, Mgr.
807 W. 79th at Halsted. RADcliffe 4500. Edw. Mitchell, Mgr.
11054 S. Michigan. PULlman 7500 Wm. Markham, Mgr.
8 N. Ogden at Madison. SEEley 3700 John O'Brien, Mgr.
1 N. Pulaski at Madison. KEDzie 5900 [Oak Park phone EUClid 6163.] A. J. Sala, Mgr.
1212 N. Ashland. BRUnswick 3100 W. R. Taylor, Mgr.
4013 Milwaukee at Cicero. AVEnue 1400 John Flanagan, Mgr.
4701 N. Western at Leland. LONgbch. 2161 [Evanston phone GREenleaf 5100.] Peter Burr, Mgr.

CASH LOANS
$10 TO $300
Borrow quickly and privately. Endorsers seldom required. Many get a loan on just their note without security of any kind. Others borrow on their furniture or auto.
1 TO 20 MONTHS TO PAY.
Pay back a little each month. Payments vary according to how much you can afford to pay. Charges are based on number days you actually keep the money. The faster you pay, the less the cost. Apply by Letter, Visit Office, or Phone.
COMMONWEALTH LOAN CO.
3156 Lincoln-av., R. 224. BITtersweet 3360
4803 Lincoln-av., R. 208. LONgbeach 3456
1791 Howard-st., R. 312. ROGers Pk. 0754
4013 Milwaukee, R. 307. AVEnue 0443
6306 Cottage Gr., R. 305. HYDe Pk. 0604
749 W. 63d-st., R. 200. ENGlewood 1711
1 N. Pulaski-rd., R. 415. VAN B. 5040
137 N. Marion, O. P. Aus. 2624-Vil. 6886
6428 Cermak, Berwyn. Law. 2882-Ber. 371
Under State Supervision.

"the SIMPLIFIED plan"
YOU CAN BORROW
$75
FOR
Only
$1.18 Per Week
including all interest and principal.
$150 for only $2.33 per week
$300 for only $4.44 per week
Figured on a 20 month basis. 3% per month up to $100, 2% per month on the portion from $100 to $200—and only 1% on portion over $200.
PHONE
LOAN CORPORATION
4 Convenient Offices.
LOOP.
160 N. La Salle. Rm. 325. Ran. 3383 Park free at 120 W. Lake Garage.
SOUTH.
7850-58 S. Halsted, 2d fl. Rad. 2511. Open Tues. and Thurs. eves. until 8.
NORTHWEST.
2801 Milwaukee. 2d fl. Spa. 2700. Open Tues. and Thurs. eves until 8.
NORTH
1737 Howard. 3d fl. Rogers Park 2030. Evanston phone: Greenleaf 1240. Open Tues. and Thurs. eves. until 8.

SALARY LOANS
$25 TO $300
ON YOUR OWN SIGNATURE
TO EMPLOYED MEN AND WOMEN ARRANGED WHILE YOU WAIT.
NOTE LOANS
TO CIVIL SERVICE AND GOVERNMENT EMPLOYES. IMMEDIATE SERVICE.
AUTO LOANS
NO INSURANCE REQUIRED.
FURNITURE LOANS.
MONEY SAME DAY YOU APPLY. NO DEDUCTIONS. UP TO 20 MONTHS TO REPAY. PHONE FOR INFORMATION.
IMPERIAL CREDIT CO.
LOOP.
30 W. Washington, 11th flr. FRA. 8924
SOUTH.
6317 S. Halsted, nr. L sta. ENGlewood 4010
3200 W. 63d at Kedzie, 2d fl. PROspect 6600
WEST.
7 S. Pulaski [Crawford], 2d. NEV. 7060
NORTH.
1548 Belmont at Ashland, 2d. WEL. 6700
4802 Broadway at Lawrence. LON. 5188

Friendly Personal Loans
$20 to $300
for Every Purpose.
Here you will find a loan plan to meet your own requirements . . . salary loans on your own signature, furniture loans, auto loans and family loans.
No credit inquiries are made of friends, relatives, or employer. Repayment terms can be arranged to suit you.
Come in or phone for immediate attention.
PHONE CENTRAL 4733.
C. C. ERD
52 years of continuous service.
7 S. Dearborn-st., Suite 616.

LET US FINANCE YOU
In Any Amount Up to $300.
QUICK, CONFIDENTIAL, COURTEOUS SERVICE.
Loans on furniture, salaries, autos, and collateral security.
L. T. BAKER & CO.
UNDER STATE SUPERVISION.
30 W. Washington. Suite 1407.
RANDOLPH 6151.

LOANS—PERSONAL AND BUSINESS.

Personal Property and Salary.

YOU CAN
BORROW $100
IF YOU CAN SET ASIDE
$1.48 A WEEK
TO MAKE 20 MONTHLY PAYMENTS OF $6.43 EACH—SEE TABLE BELOW.

CASH LOAN YOU GET	AMOUNT YOU PAY BACK EACH MONTH, INCLUDING ALL CHARGES. 6 Mos. Loan	12 Mos. Loan	16 Mos. Loan	20 Mos. Loan
$ 25	$ 4.54	$ 2.44		
50	9.09	4.88		
75	13.63	7.33	$ 5.76	$ 4.83
100	18.18	9.77	7.68	6.43
125	22.69	12.19	9.58	8.02
150	27.19	14.59	11.45	9.58
200	36.17	19.36	15.18	12.69
250	45.12	24.12	18.89	15.77
300	54.08	28.87	22.60	18.85

Payments include charges at Household's rate of 2½% per month on that part of a balance not exceeding $100 and 2% per month on that part of a balance in excess of $100. This rate is less than the maximum permitted by the Small Loan Act and is the same to every one. No endorsers. Loans made on your own signature or on furniture or auto. No wage assignments, no credit inquiries of friends or relatives. To apply, phone or visit office nearest you.
LOOP OFFICES:
100 W. Monroe, 7th floor. STAte 1777
111 W. Washington, Rm. 253. FRA. 1082
5 S. Wabash, 13th floor. STAte 0151
36 S. State, 16th floor. FRAnklin 0884
NEIGHBORHOOD OFFICES:
1737 Howard-st., 2d flr. ROGers Park 8320
4554 Broadway, 2d flr. LONgbeach 7163
2800 Milwaukee-av., 3d flr. CAPitol 3440
4704 Irving Park, 2d flr. PENsacola 4570
3150 Lincoln-av., 2d flr. BUCkingham 1006
2355 W. 63d-st., 2d flr. REPublic 4472
6856 S. Halsted-st., 2d flr. ENGlewood 5534
841 E. 63d-st., 4th flr. PLAza 8360
9204 Commercial-av., 3d flr. SOU. Chi. 0103
11106 S. Michigan, 2d flr. COMmodore 3880
6255 S. Ashland, 2d flr. HEMlock 4510
Cicero, 6012 Cermak-rd., 2d flr. CICero 6400
Oak Park, 1140 Lake-st., 2d fl. EUClid 503
1 N. Pulaski [Crawford], 5th flr. KED. 0704
HOUSEHOLD FINANCE CORPORATION.

Personal Loans
On Your Own Signature.
Here salaried men and women [single or married] can get $25 to $250 or more entirely on earning capacity and personal responsibility. We prefer to make these loans the way most people like—without security—without endorsers.
NO WAGE ASSIGNMENTS.
Simply do this:
1. Make application. [Can be in person or by phone.]
2. Come in, sign and get the cash.
Pick Your Own Payments.
Take a year, or more, to repay. You know best how much you can afford each month—you name the payment which best fits your income.
PRIVACY.
We keep the entire transaction strictly between us. Your employer, friends or relatives are not notified.
SIMPLE TO GET.
Our loans are made on the simple basis of your ability to make small, regular payments, and if you can, you should not hesitate to see us for a loan at once. Come in or telephone.
PERSONAL FINANCE CO.
SOUTH SIDE.
841 E. 63d-st., 3d flr. HYDe Park 1471
757 W. 79th-st., 2d flr. RADcliffe 8225
2403 W. 63d-st., 2d flr. REPublic 7229
NORTH SIDE.
4750 Broadway, 2d flr. LONgbeach 4090
4770 Lincoln-av., 2d flr. LONgbeach 1321
3982 Milwaukee-av., 2d flr. PALisade 0989
4005 W. North-av., 2d flr. CAPitol 0700
Evanston, 708 Church-st., 2d. GRE. 6081
WEST SIDE.
4010 Madison-st., 2d flr. NEVada 2134
Oak Park, 1040 North-blvd., 2d. VIL. 6840
Berwyn, 6346 Cermak-rd., 2d. BER. 666

GET THE MONEY
YOU WANT FROM
FAMILY LOAN CORPORATION
Simplified Loan Method
Terms Adjusted to Suit.
Choice of Payment Plans.
Full Privacy Assured.
Employers Not Notified.
You receive the full amount of your loan without deduction. NO insurance. No fines.
Prompt Service
LOOP.
202 S. State-st., cor. Adams Century Bldg. Rm. 301. Telephone WABash 2994.
LOGAN SQUARE.
3129 Logan-blvd., Logan Square, near Milwaukee. Tel. SPAulding 4100.
NORTH SIDE.
2349 W. Devon-avenue, cor. N. Western. Devon Bldg., 206. Tel. BRiargate 4121.
WEST SIDE.
4806 West Madison-st., near Cicero. Next to Walgreen. Tel. MANsfield 4211.
SOUTH SIDE.
2105 E. 71st-street. East of Bryn Mawr I. C. station, 2d floor. DORchester 2811.
SOUTH CHICAGO.
9113 Commercial-avenue [opp. Goldblatt Bros.], Lincoln Bldg. R 10. REGent 6220

IF YOU NEED TO BORROW
CALL
T. B. WARD, INC.
where any honest man or woman can borrow from
$30 UP TO $300
DEPENDENT ON ABILITY TO PAY.
T. B. WARD, INC.
Room 408. 8 S. Dearborn.
RANDOLPH 2060.

Inland Investment Plan
State Supervised Loans.
LOOP: 224 S. MICHIGAN. WAB. 2934.
NORTH: 1952 IRVING PARK. GRA. 8640.
OAK PARK: 747 MADISON. AUS. 2300.

Business Loans.

$300 TO $150,000.
To machine shops, print shops, factories, laundries, hotels, stores, trucks, etc. No Endorsers. Terms to suit. Oldest Estab. in Chicago. F. BOLAND 9 W. WASHINGTON-ST. FRA. 1966. Money in 24 hours. Phone for Repr.

BUSINESS LOANS—ALL TYPES. NATIONAL ACCEPTANCE CO. 111 W. MONROE. CENTRAL 5532.

Collateral Loans.

Jewelry Loans, $1 to $10,000
Quickly obtained. Lowest rates. ILLINOIS STATE PAWNERS ASSN. 140 N. Dearborn corner Randolph 2d fl.

LOANS ON ANYTHING OF VALUE. Federal State Pawners 5 S. Clark.

FINANCIAL SERVICE.

CASH FOR DEFAULTED BONDS and Mortgages. See Jim Murphy, Rm. 610 140 N. Dearborn-st. Phone State 4181.

HEIRS—Quick cash for legacies and trusts. Probate Finance, 155 N. Clark. Cen. 2022.

RADIOS, SUPPLIES, AND SERVICE.

SAVE 40% to 60% on brand new 1940 radios and phonographs 601 W. WASHINGTON. HAY. 3020.

AUTO RADIOS—Save 50% new '39 Motorola Philco. Used $5-$10. 2005 Washington.

Service, Repair, Etc.

GUAR. RADIO SERVICE, $1; CITY WIDE. AETNA RADIO SERVICE. Albany 6460.

BUSINESS OPPORTUNITIES.

Businesses for Sale.

APT. htl.—42 apts., 5 yr. lse.; nets $400; req. $6,000. De Woskin, 105 W. Madison.

AUTO repair shop—Fully equipped. Established 8 years. Terms. Col. 2519.

AXLE and frame body and fender shop, 2 wheel alignment; gd loc. on south side; long est. Address Y Y 154, Tribune.

BAKERY—On Chicago's N. Shore, 4 man shop, latest mod. equip.; home trade; well est.; gd. lse.; reas. tms. Reason for selling having 2. Call Mr. Carlson. Mon. 1440.

BAKERY—Well estab.; fully equipped; reas. West sub. town.; for cash. Berwyn 1116.

BARBECUE-Hamburger—On busy hiwy., rt., $25; $400 dn.; easy paym. 6205 N. Elston.

BARBER and beauty shop—Aso fixtures, new, used. PAIDAR CO., 1120 N. Wells-st.

BARBER shop—Acct. sickness; two chairs; transfer corner; bargain. 4732 Broadway.

BARBER SHOP—Est. 18 years; liv. qtrs.; good income; $750. 752 E. 82nd-st.

BEAUTY salon—South side hotel, south shore clientele; mod. chrome fixtures, good business. Owner leaving town; must sacr. immed. Call Mid. 0714.

BEAUTY SHOP—Excel. location, near So. side business center. Est. 9 yrs. Nets $125 wkly.; 6 operators. Modern chrome fixtures. Real opportunity. NORMAL 3100.

BEAUTY shop for sale—Supplies, equipment; cash; easy terms. Catalog free. GIBBS & CO. 21 S. WABASH-AVENUE.

BEAUTY SHOP—Northwest side; nice spot for 2 good operators; low rent; steam and hot water supplied. Columbus 4370.

BEAUTY shop—Mod.; fully equipt.; best on N. W. side; heated; inc. $525 mo.; cash and tms. Call betw. 7-9 p. m. Bel. 9635.

BEAUTY SHOP—Must sell at once; no reas. offer refused. 1039 Noble-st. Humb. 2344.

BEAUTY SHOP—Full equip.; well estab.; sacrifice immediate sale; liv. rms. Hol. 8510.

BEAUTY shop—Fully equipped; selling on acct. of illness. Call after 5 p. m. Can. 0478.

BEAUTY SHOP—Lge. hotel, gd. bus., little cash nec. Pay as you oper. 4605 Sheridan.

BEAUTY shop—So. side, transfer cor. Six booths; fully eqpd. Sac. $200. Nor. 6023.

BEAUTY shop—Estab. 7 yrs.; beaut. modern shop; sacr. account illness. Humb. 7200.

BEAUTY SHOP—Est. 8 yrs. Living rms. Gd. reasons. Ex. business. Bel. 6221.

BEAUTY shop—Good loc.; well est.; rt. $25; full. eqpt.; reas. 1607 N. Keeler. Alb. 8082.

BEVERAGE ROUTE—Real opportunity. No. Side. Nationally adv. line. Albany 4097.

BEVERAGE ROUTE with or without truck. Well estab. Address L 537, Tribune.

CANDY, cigars, schl. supp.—Next to year round schl. 4 liv. rms. 4131 W. Hirsch.

CANDY, cigrts., ice cr., schl. supp., novits.—4 rms., bath; reas. rent. 3446 Irving Pk.

CANDY, ice cream school supplies, notions—Old est., well stocked. 1639 North-avenue.

CIGAR-Confec.-Lunch—Cor., nr. Hi-schl.; liv. qtrs.; gd. bus. $250 handles. Wel. 3220.

CIGAR, candy, variety, soda fountain—Cor.; est. bus.; liv. qtrs. 4100 N. Pulaski-road.

CONFECT., fount. lrg. kitch., nr. triple trans. cor. and lg. theater; sac. Reg. 9232.

CONFEC.-schl. suppl.—Est. 38 yrs.; nr. schl.; 4 rms., bath; money maker. 1537 Barry-av.

CONFECTIONERY store, 234 N. Laramie-av.; reas.; nice loc.; liv. quarters. Col. 2818.

CURRENCY EXCH.—In important bus. dist. Good opp. Address Y K 453, Tribune.

DELIC.—Mod., 65 ft. store, est. 12 yrs.; compl. line fancy groc., homemade pies, donuts, salads, steam table; gross inc., $35,000; all cash sales; want to sell by July 1; retiring to farm. See and investigate to appreciate. 5507 Belmont.

DEL.-Groc. — $55-$60 daily [about $1,500 stk.]. Same owner 6 yrs.; 4 rms.; rt. $35. P. $3,500. Tms. Englehart Co., 811 W. 62d.

DEL.—Think of this bus. chance, $2,000 mo. bus. Rt. $55, with 4 rms., elec. equipt., well stked.; $750 handles. Kane, 828 N. State.

DELICATESSEN—4 furn. living rooms in rear; steam heat free; rent $30; mod. fixt. Good stock and location. Phone Moh. 1137

DELIC.-GROC.—Cor.; est. 20 yrs.; good bus., clean stock; rt. $25; htd., elec. equip.; price $650, terms. See 11-6. 325 W. 117th.

DEL.-GROC.-DAIRY-School Sup.—Lively cor. Low rent. Chance for full line produce and meats. Priced right. Kil. 2908, 5-7 p. m.

DELICATESSEN—Fully equipt. Same owner 6 yrs. Restricted. Sickness. Stew. 3006.

DELIC., groc., ice cream, candy, in modern apt. bldg. New fixtures. Irving 5646.

DELICATESSEN—Newly mod. cor. bldg., hot w. ht., rt. $35, reas. 6000 Wood-av.

DELIC.-groc.—Fully equipt.; same owner 5 yrs.; rt. $25; $2,500; tms. 1407 W. 69th-st.

DEL.-groc.—Old est.; elec. refrig. paid. Rt. $25. Sac. quick sale. Ross, 352 E. 75th

DEL.—Nr. transfer cor., apt. dist., gd. bus., rt. $25. Liv. qtrs. Englehart, 811 W. 62nd.

DELICATESSEN-GROCERY—Est. 10 yrs.; fully eqpd. Reas. 7418, N. Western.

DEL.-groc.—Cor., old est., good bus., low rent, liv. rms., barg. 3901 N. Crawford.

DEL., GROC.—Elec. refrig.; good loc. in 120 apt. bldg.; reas. 5824 Lake. Col. 10477.

DRUG store—Est. So. side neighbor.; low overhead; reas. Address Y Y 199, Tribune.

DRUG ST.—Tr. cor., S. S.; owner can't hdle. $6,000 cash, bal. t. Address L 553, Tribune

DRUG store—Estab.; gd. neighborhood trade; reas. rent. Hol. 5857.

FLOWER-GIFT SHOP—Well stocked; est. 8 yrs., same loc. Chgo. west suburb. Acct. death of owner. Address Y X 252, Tribune.

FOOD Shop, candy; clean stock. Est. bus. Good loc. for Polish speaking people. $350. Store space and 5 rms.; stove heat. Rent $30. Owner leaving city. Laf. 9690.

FOOD shop—Fine loc.; realty a barg.! Same owner 10 yrs. Clean, mod. equip. Low rt.; liv. qtrs. Englehart Co., 811 W. 62d.

FOOD bus.—Something new. Great returns. Will tch. $475 str. you. Kane, 828 N. State.

FOUNTAIN, lunch, ice cream, school supplies. Across from schl. 5108 W. North-av.

FRUIT, vegetable, grocery store—Room to install meat dept., which we recommend very highly. Rental reas., long lease, located on busy north side st., doing a good bus., but 2 partners can't agree. We cater to the better trade. For appt. phone Keystone 3172, bet. 8 and 9:30 p. m.

FRUIT AND VEG. STORE—Complete with fixtures. $800 cash. Excellent residential location. Retiring. TRIANGLE 2286.

FURNITURE store—Estab. 35 yrs., in suburb, 12 mi. lp., gd. following; must sac. acct. illness. Address Y K 456, Tribune.

GARAGE—50 CAR.
Authorized for safety lane inspection—the only one on S. W. Side. An ideal spot for mechanic. 3022 W. 43d-street.

GAS station and greasing palace with wash rack, 12,000 gals. Loc. North Side. Bus. and residential neighborhood. Oppor. for man with $750 which includes inventory of stock and equip. Gallonage rental. Must act quick. Give phone number. Address Y X 255, Tribune.

GAS Supers—Buy stock only; fully equipt. Now operating from 7,000-15,000 gal. gas mo. Must be efficient parties; gd. oppor. 605 N. Michigan. Suite 218.

GAS Sup.—12,000 gal. mo.; can double with proper oper.; fully equipt; newly decorated. $600 full pr. 7358 S. Stony Island.

GAS Sup.—9,000 gal. gas. mo. Apt. inc. Triangle heavy traveled cor. New and mod. neighbor.; $450 full pr. 5812 N. Glenwood.

GAS sta.—Prop., equi., bus.; Milwaukee, nr. Lawrence; May sales 15,000; pr. $10,000; tms. E. B. Jones, 100 N. La Salle. Cen. 6661.

GAS STA.—Must sell, trade or lease, due to illness. Station completely equipped. Also 2 stores, 2 flats. Call PEN. 7739.

GAS sta.—Super serv., north suburb, 190,000 gal. No price cutting. $6,500 will handle. ADDRESS Y Y 167, TRIBUNE.

GAS sta.—New bldg., wash, grease rack, Shell gas; rental $100 mo.; cor. Kedzie-Addison. Inq. 3100 N. Kedzie-av.

GAS station—Greasing, washing and auto repair; $400 full price, incl. rent dep. Irv. 7988. 4129 Hamlin-av.

GAS—SUPER GREASING, washing, fully eqp. 11,000 gal. gas mo. Tile bldg. 8 yr. lse. $900 full price. 5757 W. Diversey.

GAS sta.—Key loc. Milwaukee-av. Major gas; doing gd. bus. Long lse.; priv. Buy stock, equip.; acct. other bus. Mul. 4027.

GAS Station—Super; two pits and wash rack. Estab. 17 years. S. of 63d-st. Rep. 0683.

GAS station—Super; new theater; 10,000 gal. month; fully equip. 3531 Montrose.

GAS sta.—Doing good bus.; illness forces me to sell; $600. 4635 Lawrence-avenue.

GAS station—TEXACO, 10,000 gals. per mo. BARGAIN. 3101 ELSTON.

GAS sta.—Heavy traffic; rent $50. Buy inventory; owner. Cor. Lawrence and Tripp.

GAS Sta.—Well est.; gd. loc.; wash, greas., repairing; sac. 4300 Ogden, cor. Kildare.

GAS STATION—Will lease to reliable party; stock and rent only. Key. 7632.

GAS station—Low rent; buy stock only. 2058 W. Marquette-rd. Ph. Republic 8294.

GAS station—Super serv.; low rent; good bus.; $500. Must sell. Hemlock 2123.

GAS station—Old estab.; will build to suit. 9367 South Chicago-av. Levit, Sta. 3970.

GAS STATION—7 yr. lease; low rent. Hoist, pit, garage. Sac. Rad. 7456.

GIFT SHOP—Must sac. immed.; est. 9 yrs.; fresh stock, mod. fixt., lively loop ofc. bldg.; $500 dn., E-Z terms; good reason for selling; rt. $35. Address Y X 303, Tribune.

GREENHOUSE for sale—Modern greenhouse, curved glass conservatory, English style stone and stucco office and salesroom, with seven room apartment above, in thriving town and wealthy community of suburban homes, twenty-three miles from city of one-half million in north central state. Good reason for selling. Address A Y 14, Tribune.

GROC.-DEL.—Exc. loc.; elec. equip.; full stk. Liv. qtrs. Pr. for quick sale. Leav. city. 8 S. Stone-av., La Grange, Ill.

GROCERY and Meat Market—Gd. loc.; living quarters. 5430 N. Moody-av. Pen. 4675.

GROC.-Del.—Rt. $50; liv. rms. $1,200 mo.; el. refg.; exc. for cpl. $500 handles. Wel. 3220.

GROCERY and meats—Estab. 10 yrs.; all mod. fixt.; good loc.; reas. rt. 2542 N. Clark.

GROCERY, mkt.—Well estab.; living rms.; reas. Sell acct. illness. Beverly 4075.

GROC., delic.—Well est.; good loc.; liv. qtrs.; reas. 2353 W. Superior.

GROCERY-meat market—Partners disagree. West side. Call Kedzie 0672.

GROCERY-Meat market—Living quar.; sac. acct. other bus.; low price. Seeley 3648.

BUSINESS OPPORTUNITIES.

Businesses for Sale.

GROCERY and fruit store—In business district, doing $450 fruit and $750 to $800 weekly in groceries; will sacrif. acct. other business; closed evenings and Sunday p. m. Phone Columbus 8186.

GROCERY-DELICATESSEN — Well stocked. Elec. Frigidaire; must sell, sickness. BEST OFFER. CALL BERWYN 2175.

HAMBURGER-LUNCH—Located in heart of theater, ballroom, hotel and rooming house district. Seats 18 and making money. Phone Owner. Plaza 8074.

HAMBURGER Bar-B-Q — Mod.; west side; guar. $50 wk. clear; liv. rms.; 5 yr. lse.; cheap rent; $1,000 will handle. Law. 0576.

HAMBURGER and ice cream—Opposite theater. Sacrifice $350 cash. 317 W. North-av.

HAMBURGER-sandwich shop—Estab. bus.; new equipt.; busy cor.; N. S. Pen. 6808.

HAMBUR. shop—Small; sell at once, $300. Mrs. Wragg. 8909 Cottage Grove, aft. 4 p.m.

HAMBURGER-Light Lunch—Next to factory; est. 5 yrs. $350 handles. Bou. 0328.

HAMBURGER—Lunchrm.; estab. 10 yrs.; gd. bus.; best cash offer. 5103 Madison.

HAMB.—Seats 10. Nicely equipt. Low rt. Full pr., $300.; ½ dn. Englehart, 811 W. 62d

HAMBURG Lunch—North side; gd. bus., low rent; liv. qtrs. $150 handles. Wel. 6220.

HAND Laundry—Gd. living; must sell today. Best offer. Est. 7 yrs. Superior 1990.

HARDWARE STORE—EST. 30 YEARS; RETIRING. APPLY 10019 EWING-AV.

HOTEL—67 rms. and building; 4 stores; stoker; good income; by subway station; busy cor.; reas. pr. 1570 Clybourn-av.

HOTEL—35 rms., heated and hot wat.; all rms. rented; sell acct. illness. Hay. 6524.

LIQUOR store doing good business, excellent location. Rogers Park 4908.

LIQUOR store—Sales $44,000 yr. Nets over $100 wk. Pr. $5,000; terms. Wel. 3220.

LUNCHROOM—Truck stop. Doing $50 daily. Rt. $50. Htd. 5 rm. flat. Ross, 352 E. 75th

LUNCH room—Living quarters; rent $50; approx. $25 daily. Sac. 6354 Cottage Grove.

LUNCHRM.—Estab. good loc., owner can't handle, reas. 1021½ E. 55th-st.

LUNCHROOM—Est. REAL OPPOR. Seats 50; sacr.; reas. price. 3750 S. Ashland.

MASSAGE shop—N. Michigan-bl.; comp. eqpt. Exc. clientele; sacr.; leav. city. Sup. 6539.

MILK plant for sale—Modern; equipped for cheese and butter. Three retail routes in city of 70,000. Good chance for expansion. Address A Y 20, Tribune.

MEAT mkt.—N. Side; good loc.; 3 cases, cooler, scales, chopper, register; rent $40. Terms to butcher with previous experience running own shop. Petella, Central 4538.

MEAT MARKET—Good bus. location; next to 5c and 10c. Estab. 2 yrs.; modern, new fixtures. Address Y E 225, Tribune.

MEAT MARKET-GROC.—Adj. stores; will separate; estab. 12 yrs.; sac. 3937 Diversey.

MEAT Market—Good N W loc.; well establ. bus.; mod. equip. Reas. rent. Palisade 5566.

NEWS agency—West suburb, confect., fountain, tobacco, drug sundries; fully eqpd.; good bus.; est. 10 yrs.; no competition; reas. rent. Address Y Y 162, Tribune.

RESTAURANT and cocktail lounge—Central west of North Shore district; 19 mi. from Loop; Spanish construction, hi class improvements; estab. 10 yrs. Other business forces owner to sac. Wonderful opp. for a responsible party with refs. Reasonable lse. Good terms. Address Y Y 425, Tribune.

RESTAURANT—Good bus., selling on acct. of illness, very cheap, if taken this week. 732 Elm-st., Winnetka.

RESTAURANT—Nr. new postoffice; no nights or Sun.; cheap rent; fully equipped; pr. $400; $100 down. 528 Van Buren.

RESTAURANT—In west side hotel; mod.; rent $40. Finance company will sac.; small down payment. 3360 Jackson.

RESTAURANT—Fully established, living qtrs. A real buy; owner leaving city; reasonable. 3552 W. Harrison-st.

RESTAURANT—Doing business for 29 years; fully equipped; about 25 seats; for sale or to rent. 3824 N. Clark. Bit. 9737.

REST.-fount.—Nice bus.; live loc.; liv. qtrs.; $500 req. Englehart Co., 811 W. 62nd.

RMG. hse.—15 rms.; rt. $47; N. La Salle; inc. $205; 3 baths; stm.; $800. Own. Del. 5982

RMG. HSE.—16 rms., all filled; good inc. Cash, terms. Ill health. Wel. 5937.

RMG. hse.—70 r., N. Dearbn.; long ls.; gd. inc. $3,000 req. CappsCo., 61 W. Schiller. Sup. 6160

RMG. house—9 rms., all rented; $40 rt.; reas. Must sell. 2427 Orchard. Lin. 7655.

ROOMING HOUSE—9 rms.; cheap. 2744 Washington. Nevada 6252.

RMG. hse., 26 r.; Kenwd.; rt. $50; $1,000. Steinbock & Alexander, 160 N. La Salle.

RM. hses.—24 r.; nr. N.; nets $130; 3 yr. lse.; $600 dn., tms.; oths. Becker. 2839 N. Clark.

RMG. flat—6 r.; 3 r. pays rent; 24 hr. elev. serv.; ex. tran. 2358 Indiana. Aptk 612.

RMG. hs.—36 r., all kit.; rt. $160. Stoker. Pr. $2,800, tms. Dahl, Broker. Long. 4770.

RMG. hse.—10 rm. home, newly dec.; cheap if taken immed. Linc. Pk. dist. Linc. 8999.

SANDWICH SHOP DE LUXE.
Mod. stain. steel equipt., comp. soda fount., 48 seats, air cond.; gross sales, $2,800 mo. Ideal near no. side loc. Reas. tms. Del. 3285 or Lak. 6941. Sunday until 2.

SANDWICH shop—In heart of business dist. Crane and Moreland. 5604 W. 63d.

SERVICE STA.—Good loc.; reas.; excl. trade. Sell due to other bus. int. CAP. 5053.

SHOE store and repairs, out of town; late type machinery; old established; sacrifice account illness. Lake View 5508.

SHOE REPAIR—Good equip., space for shoe shine; low rent; good bus. 1625 Montrose.

TAILOR-clng. shop—Est. 3 yrs.; best loc.; good bus.; very reas. Ph. Niles Center 184.

TAVERN—Long estab.; sac.; real barg. 7924 S. Chicago-av. after 1 p. m. Sag. 6294.

TAVERN—So. side trans. cor.; kit. equip.; A-1 stock & fixt.; old estab. 225 W. 75th.

TAVERN-rest.—Sac. $3,500 cash; est. 15 yrs. Mod. eqp.; nr. lp. Address Y H 484, Tribune.

TAVERN—Modern equipment; $200 cash. ZAJICEK. CANAL 3208.

TAVERN-Restaurant—Very reas.; good business; partners disagree. Monroe 2263.

ONE of the best summer resorts in southern Michigan. A real money maker can be bought for $65,000 cash. Now is the best time to see same. Act quick; this will not last long at this price. Address B A 11, Tribune.

If the kind of store or business you want is not offered for sale today, why not advertise in the Business Opportunity Wanted Column? Stop in today at the Tribune Want Ad office, Madison and Dearborn streets, or call Superior 0100. Ask for an Ad Taker.

Concessions, Locations, and Leases.

LEASING—17 and 19 S. Dearborn-street. Sealed bids will be received by Board of Education, 228 N. La Salle-street, Rm. 412, up to the hour of 12 o'clock noon sharp on Tuesday, July 23, 1940 for leasing, 17 and 19 South Dearborn-street. Vacant 48 feet by 120 feet. For particulars apply Real Estate Division, 228 N. La Salle-street, Room 426, phone Dearborn 7801, local 181. BOARD OF EDUCATION OF THE CITY OF CHICAGO. Howard P. Savage, Business Manager.

FLORIST—Excellent opportunity for shop in 500 room transient and residential hotel on North Clark-street at Lincoln Park; business from hotel [not guests] more than 60% of rent. Address E. K. VAUGHAN, MANAGER HOTEL PLAZA.

RESTAURANT and bar—Fully eqpped.; prac. new; small down payment on equipment; terms or will make a trade; submit proposition. 615 N. La Salle. Del. 5648.

WILL share beautiful studio in nr. n. loop area with 1st class photographer. ADDRESS Y L 343, TRIBUNE.

GAS station for lease—West side; 6,000 gallons, $750 required, stock. Phone. Forest 1128, Monday, 3-5 p. m.

CLEANING SHOP—Gd. going bus.; gd. eqp. Reas. acct. illness. 814 W. 79th st. Tri. 2252

FRUIT-vegetable man—Can. eds. optional; in estab. meat market. 2812 W. North-av.

BARBER to lease 1 chair in 2 chair loop barber shop. For inform., Webster 7853.

Distributors.

WE want a man to see this who is thoroly experienced in the soda fountain supply business, and who has available cash to the extent of about $3,000 and wants to use it to get into business for himself in this territory. We have a fully developed and patented commodity which seems destined to revolutionize fountain malted milk habits. Address Y D 457, Tribune.

Business Equipment.

ICE CREAM bar mach., comp. with Elwood foot power cutter; very reas. Bri. 9656.

VON SCHRAEDER rug washing mach; recently reconditioned. Sell reas. Hem. 4841.

Business Service.

IF YOU CANNOT SELL YOUR BUSINESS for all cash, sell on time and we will buy your mortgage. E. EDWARDS, 9 W. Washington, Fra. 1966.

Wanted.

LET us help you find the type of business you are looking for at no charge to you. Business Brokers, Inc. 35 S. Dearborn. RANDOLPH 2558.

GREENHOUSE—Will rent 10,000-30,000 sq. ft. in or near Chicago; give details. 2303 W. Chicago-av. Attn., Mr. S. Pierce.

GAS STATIONS WANTED—Feldman Petroleum. 544 West Roosevelt. Harrison 3500.

WE WILL SELL YOUR BUSINESS. No Adv. Fee. B. WILSON. DEA. 1026.

WE PAY CASH for stores and merchandise. L. Goodman, 672 Roosevelt. Canal 8625.

REFRESHMENT, hamburger or lunch rm.—Conc. in suit. loc. Address M 93, Tribune.

BARTER AND EXCHANGE.

HAVE distributing agency with crew of men. Will take late model car or what have you? Address Y X 584, Tribune.

'29 FORD and 4 mo. Water Spaniel for good used car or 16 m.m. camera. Mul. 0488. 5157 Strong-st., after 6 p. m.

SPORTING GOODS.

SEND 2c postage for free tackle catalog. We buy, trade shotguns, outboard motors. MAGES SPORT STORES. 6216 S. Halsted-st. 4019 W. North-av.

HOUSEHOLD APPLIANCES.

General.

IF IT'S APPLIANCES you want, don't fail to get our price. We guarantee that we will not be undersold. Come in. Save up to 60%. Open Sunday, 10-5; evenings to 9. MIDDLE WEST.
601 W. WASHINGTON.

BIG discount on new and used refrigerators; gas ranges, $38.50. 1812 Addison.

Electric Ranges.

CLOSING out at elec. appliance outlet in the Central Warehouse [form. Edison], all spls. Hot Point, Walghse., many others, $39, $49. 775 W. Jackson. Op. eves. to 10. Sun. to 5.

ELECTRIC ranges—New Westinghouse, $64; Hotpoint range, new, $68; large table top, all white. Whistler's 621 W. Jackson. Open eves., Sunday.

SAVE 40% ON WESTINGHOUSE RANGES. Free wiring, allow. for old range; terms. Tri-Par, 110 N. Wells. Tues.-Thurs. to 9.

Electric Refrigerators.

Attention, Home Owners
AND CONTRACTORS.
BRAND NEW 1940 REFRIGERATORS.
Reconditioned and exchange models.
at Give-Away Prices.
DON'T DELAY.
SHOP EARLY FOR BEST SELECTIONS.
1940 New Special .... 6 cu. ft. $89.00
Servel Electro.—Gas; used .. 5 cu. ft. $39.95
Norge—Exchange .... 5 cu. ft. $39.50
Coldspot—Sample, 2 dr. ... 8 cu. ft. $69.50
Gibson—Used .... 5 cu. ft. $39.50
Mohawk—Porcelain; used .. 5 cu. ft. $49.50
Apex—Used .... 5 cu. ft. $29.50
Coldspot—Trade in .... 6 cu. ft. $29.50
Kelvinator—Used .... 5 cu. ft. $39.50
CASH OR TERMS.
30 DAY EXCHANGE PRIVILEGE.
ZAGEL'S
"IN THE HEART OF THE LOOP."
222 S. WABASH-AV.
Open Mon., Tues., Thurs., Sat., 10 p. m.

IF IT'S A NEW SAMPLE IN A NATIONALLY ADVERTISED REFRIGERATOR YOU WANT, COME TO THE ELECTRIC APPLIANCE OUTLET IN THE CENTRAL WAREHOUSE [form. Edison's]. Here are a few of the many 100s on display—
New apt. size, G. E. motors; never at ... $49
Crosley Shelvador, 5 cu. ft., rec., only ... $49
G. E. Porcelain, renewed by mnfr. ... $49
Frigidaire, meter miser, sample ... $59
Norge Famous Rollator, fam. size, rec. ... $59
New 1939 Crosley Shelvador, 6 cu. ft. ... $69
Odds and ends, all makes, rep., rec. ... $25
Free delivery, cash, E-Z tms. Sea. 4141. 775 W. Jackson, op. eves. to 10. Sun. to 5.

NEW GENERAL ELECTRIC, WESTINGHOUSE.
In original crates. 6 cu. ft. capacity.
$89.95
Small down payment. Easy terms. 5 YEAR WRITTEN GUARANTEE. Open Evenings, 9 p. m. Sunday, 10-5 p. m.
3334-40 N. CENTRAL-AV.
AUTHORIZED DEALER.

SAVE $30 TO $60.
Brand new, nationally known Refrigerators in crates; 5 year guar. Reconditioned Frigidaires, $39 cash, terms.
6111 S. HALSTED-ST.

SAVE 35% ON BRAND NEW DISC. Mod. Norge, General Electric, Hotpoint. New Westinghouse with 5 yr. guar. ... $69 Lowest prices in city on all brands; terms.
TRI-PAR, 110 N. WELLS.
TUES. - THURS. TILL 9; SUN. TILL 4.

PRICED FOR QUICK SELLING—LIKE NEW. Reconditioned electric refrigerators at $35. All nationally known makes. Written guarantee. 10 Copelands, as is $15. 220 W. HURON-ST. OPEN SUNDAY.

WESTINGHOUSE ref., new, $66; Crosley ref., 6 cu. ft., new, $74; Kelvinator, new, 4 cu. ft., $79. Whistler's, 621 W. Jackson. Open eves., Sunday.

5 AND 6 cu. ft. refrig.; late mod.; like new; 1 yr. uncond. guar.; $45; $1 wk., others $59 up; op. eves., Sun. 4237 N. Lincoln-av.

BARGAINS galore—Guar. lowest prices. 7805 S. Halsted. Stew. 1911.

CROSLEY ref.—6 cubic ft.; $129 val., new samples; now $64. Whse., 1232 S. Halsted.

NORGE—All porcelain 6 cu. ft. refr. form. $249; will take $70; rec. 1232 S. Halsted.

50 FRIGIDAIRE and Genl. Elec. refrigs. for rent. $1 wk. Guar. serv. 6403 S. Halsted.

45 FRIGIDAIRES, $39; 10 Genl. Elec., $49. Recond. guar. $1 week. 6403 S. Halsted.

Oil Burners and Stokers.

LINK Belt stoker for res. or 2 fl., nev. used. $119.50 comp. with controls. Bit. 4038.

WILLIAMS automatic oil burner and 1,500 gal. tank. Phone Atlantic 2178.

Stoves.

SENSATIONAL SCOOP! !
NEW white, modern table top $19
New 1939 Det. Jewel, all wht. cir. $29
Central Wrhse., form. Edisons. 775 W. Jackson.

UNIVERSAL GAS RANGES—'39 models; spec. facty. price. Orig. crates. Open eves., Sun. 10 to 5. 3334-40 N. Central-avenue.

JEWEL table top gas range—New, $29; Magic Chef, new, $32, all white. Whistler's, 621 W. Jackson; open eves., Sunday.

DETROIT JEWEL—Fully ins. oven; reg. $59 val. now $32. Warehouse, 1232 S. Halsted.

UNIVERSAL gas ranges—'39 mod., Bargains; terms. Op. Sun., eves. 4237 N. Lincoln-av.

Washing Machines and Ironers.

SENSATIONAL SCOOP! !
New 1940 Thor, white, slight crate mark, worth much more; while they last, $25. Free deliv.; cash, E-Z tms. Sea. 4141. Central Wrhse., form. Edisons. 775 W. Jackson.

RENT A BRAND NEW MAYTAG, 25c WK. BEFORE YOU BUY. RENT AND TRY. NEW SPECIAL LOW FACTORY PRICES. PHONE MERRIMAC 9000.

RENT A THOR WASHER OR IRONER. 25c A WEEK—FREE DELIVERY. PHONE ALBANY 0140.

WASHERS—Thor all white, new, $28; Thor ironer, $20, new. Whistler's, 621 W. Jackson; open eves., Sunday.

RENT WASHER, IRONER, REFRIGERATOR, VACUUM CLEANER. ALBANY 0141.

MAYTAG—ALMOST NEW. Must sacrifice at once. Stewart 1912.

THOR—1940 models, slight chip, $59.50 val. Now $28. Warehse. Outlet, 1232 S. Halsted.

1 BENDIX WASHER—Floor sample. 30% off. SUNDBERG'S. Radcliffe 4100.

MAYTAG floor samples, $35; tms., $1 week. Commonwealth, May & 69th-st. Open eves.

DOGS, CATS, BIRDS, PETS.

DOGS.

Dobermann Pinscher.

DOBERMANN—Forced to sell; 1 yr. old; housebroken; fine disposition; in perfect health. 6320 BROADWAY.

Fox Terriers (Wire & Smooth Hair).

BEAU. wire hair pups, 7 wks. old, sired by Champ. Ehrenberg. 3355 N. Kilbourn.

Scottish Terriers.

8 WK. puppies by Champion Bradthorn Bullion. Others 9 mo. Pr. reas. Ked. 2241.

Spaniels (Cocker).

COCKER spaniel puppies—Pedigreed; cream and buff; private party; must sell. Call Merrimac 1537 for appointment.

Dogs Miscellaneous.

SCOTTIES, WIRES, Cockers, Poms, Setters, Chows, others, cheap. 2413 W. NORTH-AV.

VISIT puppyland—Air conditioned. 100 to pick from. Low as $3. 4701 N. Harlem.

PUPPIES of all pop. breeds, $3-$5; mixed pups, $1. 834 Milwaukee-av. Open eves.

STORE AND BAR FIXTURES.

HOTTEST DEAL IN TOWN—GET YOUR ELEC. BLUE FLASH COOLER FREE ON COMBINATION BEVERAGE DEAL THRU CHICAGO'S OLDEST MFR. AND. 4444.

HAIR dryers, $10; manicure tables, $4; waving mach., $37. Paidar, 1120 N. Wells-st.

8 FT. MEAT, fish or delic. refrig. counters, scale, register, tables. 3674 Armitage.

SHERMAN frosted food case; glass display; three months old. Pullman 0317.

BEAUT. walnut lingerie fixtures; large hosiery case; reas. 1505 N. Pulaski.

STORE-tavern fix.—Hamburger lunch equip.; new, used. Chas. Bender Co., 608 N. Wells.

DOUBLE DUTY REFRIG. COUNTERS — 6 and 8 ft.; very cheap. 229 W. Huron-st.

COMPL. 20 ft. lunch-soda fount.; 10 stools, tbls., chrs., refg., back bar, sac. Gra. 3656.

SHERER-GILLETTE 8 ft. dbl. duty meat case, barg. Hussmann, 551 W. Washington.

4 SALE—Like new. 8 ft. cigg., cigar and glass display case; priv. Fitzs. Arm. 6551.

OFFICE FURNITURE AND DEVICES.

3 EXECUTIVE SUITES—Complete with leather chairs and davenports, files and safes. All as good as new. Bargain. SPITZER'S. 167 W. LAKE-ST.

NATIONAL used fireproof safe for sale. Call La Grange 1089.

BUY-sell new, used office furniture. KENDRICK, 218 W. Jackson. Central 4323.

STEEL shelv., lockers, files, desks, chairs. CENTRAL. 20 W. Hubbard-st. Del. 8495.

GOING out of business—Must sac. office furn. and safes. Atlas, 121 N. Halsted-st.

LIQUIDATING — DESKS, CHAIRS, FILES, BOOKCASES. Chrome Chairs. 2857 N. Clark.

SURPLUS stock—New, used furn. and files. Other bargains. 236 W. Lake, cor. Franklin.

18 DESKS, chairs, steel counters, Shaw-Walker safe. Must go. 721 S. Dearborn.

MUSICAL AND DRAMATIC.

RADIO-DRAMA-STAGE.
All phases. DAY-EVE. 6 week Summer Term. Ph. WAB. 6762 or write COLUMBIA COLL. of DRAMA & RADIO. Fine Arts Bldg., Michigan near Congress.

USED AUTOMOBILES FOR SALE.

FRANK LYNCH BUICK CO. GREATEST SALE CONTINUES

'39 Buick 5 p. sed...$665
Beautiful two tone green: rad., htr.
'39 Ply. 4 dr. sed...$545
De luxe radio, heater, light finish.
'38 Olds. 5 p. sed...$485
Built-in trk., radio, htr.: very clean.
'37 Ford 5 p. sed...$245
Perfect tires, newly painted.
'36 Dodge conv. sed.$425
Beau. green finish, new top, rad., htr.
'35 Buick 4 dr. sed..$195
Series 41, built-in trk., real buy.
'35 Olds. 5 p. sed...$265
Radio, heater, runs well.
'36 Pack. 4 dr. sed..$285
Radio, heater, smart black finish.
'35 Ply. 4 dr. sed...$165
Newly painted, very clean thruout.

5330 IRVING PARK
Near Central-av.
MULBERRY 1800.
Open Eves. Till 11 P. M.

BUICK 1938
SPECIAL 5 passenger sedan. Completely equipped with heater, clock, trunk c., blast horns, flexible steering wheel, steering wheel gear shift, perfect original ebony black finish, etc. Upholstering shows no wear and entire car will pass for new. Sensationally priced at
$522
WEST SIDE BUICK
4666 Washington-blvd.

BUICK 1939, $595
De luxe 5 pass. touring sedan; built-in trunk, push button radio, heater, defrosters, electric clock, flexible steering wheel, blast horns; like new. We have it for only $595.
BUICK 1938, $495
De luxe 4 door 5 pass. tour. sedan. Trunk built-in radio, heater, defrosters, elec. clock, blast horns, flex. steering wheel. Will pass for new. We have it for $495. Your car down, balance 2 years. Open eves.
3939WASHINGTON

'37 BUICK SEDAN
5 pass. trunk. Radio and heater.
—$375—
Lincoln Park Buick
750 Diversey, Cor. Halsted.

BUICKS FOR LESS
'38 de luxe trk. sed., rad., htr.......$645
'38 de luxe trk. sed., rad., htr....... 495
'37 de luxe trk. sed., rad., htr....... 395
'35 de luxe sedan, 7 pass., 5 wheels.. 195
CHICAGO MOTORS—LOW AS $5 DOWN.
8106 S. HALSTED-ST.

Buick '39 Trunk Sed.
Special; radio, heater; low mileage....$645
TERMS OR TRADE. ALWAYS OPEN.
2810 MADISON

BUICK—'39-81 RDMSTR. SEDAN; RADIO.
HALF PRICE, $916
LOGAN SQUARE BUICK CO., 2468 MILWAUKEE. SPA. 6060.

Buick—1937 Conv. Phaeton.
6 whls. rad. htr. Special low price today. Kroll, 7120-30 S. Halsted.

BUICK 1936 90-L, $375.
7 pass. limo., black, 6 wheels. EMIL DENEMARK. 3910 OGDEN-AV.

BUICK—1937 4 PASS. COUPE, the popular 40 series. Finished in blue; radio and heater. A real buy at our special price of $437. LANAHAN, INC., 2522 & 2542 Michigan.

BUICK—1937 Special sedan; whitewall tires, radio, heater, very clean; good care; private party. $450. Ardmore 0210.

BUICK—'34, 5 pass. trunk sed.; good cond.; best offer; cor. Adams & Clinton. Dea. 5109

BUICK—1932, small 4 door sed. Rad., htr., sidemts. Sell cheap. 945 Washington-blvd.

CADILLACS
'39 60 Spec. sed., de l. eqp.; lk. new.$1,475
'38 65 Cust. sed.; s. m., de l. equip. 895
'36 Conv. cpe., s. m; rad., w. w. tires 485
ONE OWNER CARS.
MACK CADILLAC CO.
AUTHORIZED CADILLAC DEALER. 1500 W. 95TH-ST. BEV. 6700.

CADILLAC—'36 70 trunk sedan..........$365
CADILLAC '36 75 trunk sedan....... 375
CADILLAC '37 85 7 trunk sedan..... 495
CADILLAC '37 65 trunk sedan...... 595
CADILLAC '39 61 trunk sedan..... 1,225
Cadillac, 652 Madison, Oak Pk. Aus. 6074.

CADILLAC 1938, $975.
MODEL 60 SPECIAL 4 door trunk sedan, radio, heater, white wall tires. EMIL DENEMARK. 3910 OGDEN-AV.

'39 CHEV.—$75 DOWN
Coupe; original finish; radio; very low mileage; hydraulic brakes, steel top. $435. Your car or $75 down, bal. $22.85 month.
MIDWAY CHEVROLET CO.
6522 COTTAGE GROVE. MIDWAY 3500.

'35 CHEV.—$25 DOWN
4 door trunk sedan, upholstery, tires, paint like new ....$225 Your car or $25 down, bal. $16.10 month.
MIDWAY CHEVROLET CO.
7615 STONY ISLAND. SAGINAW 3389.

'39 CHEV. SEDAN, $465
5 pass.; blt-in trk., beau. black finish.
RUBY CHEVROLET, INC.
CHEVROLET DEALER. 1147 JACKSON. MON. 8787.

'36 CHEV.—$25 DOWN
Master de luxe town sedan; turret top; hydraulic brakes; except. clean at....$225 Your car or $25 down, bal. $13.56 month.
CHEVROLET, 55TH-STATE.

CHEV. 1938—$350
Beautiful and original full 5 pass. sedan; heater, dual wipers, perfect black finish. Upholstery is very clean and tires are good. Economical Chevrolet motor. CHEVROLET, 4627-29 W. MADISON.

CHEV. '36 SEDAN
Master 5 pass.; dual equipment.......$265
TERMS OR TRADE. ALWAYS OPEN.
2810 MADISON

Chev. '37 5 P. Sed.....$55 Dn.
We have 86 good cars we must sell. FORD DEALER. 4922 BROADWAY.

CHEV. '36 TOWN SEDAN.
5 pass. built in trunk.........$225
7320 STONY ISLAND. MID. 6403.

CHEVROLET—'39 4 door trk. sedan......$410 NELSON CHEVROLET. 1002 DIVERSEY. 3054 N. HALSTED.

CHEVROLET—'35 coach ....$145 BENNETT PONTIAC. 1139 N. CLARK.

CHEVROLET—'32 4 dr. de luxe sedan; sd. mts.; A1 cond. Sacrifice. 4959 W. Lake.

USED AUTOMOBILES FOR SALE.

M-U-R-P-H-Y DODGE DEALER
1914—Dependability 1940—
SEE THESE BARGAINS!
'39 DODGE Sedan..$495
4 DOOR LUXURY LINER SEDAN.
'38 DODGE Sedan..$395
4 DOOR TRUNK, RADIO, HEATER.
'37 DODGE Sedan..$275
4 DOOR, TRUNK, RADIO, HEATER.
'37 PLYM. de l. coupe; heater, defr....$295
'35 PLYM., 4 dr. sed.; trk........ 175
'39 PLYM., sed.; trk.; r. and h....... 545
'34 PLYM., 4 door de luxe sedan...... 95
'33 PLYM., 4 door sedan........ 55
'36 PLYM. sedan; radio, heater........ 245

79 Others—All Makes

'38 BUICK sed.$495	'35 FORD sedan.$125
'36 CHRYS.6 s. 295	'37 PACK. 6 sed. 395
'38 DODGE cp. 295	'36 NASH L. sed. 325
'36 HUD. sed.. 275	'36 LA S. sedan.. 295
'39 PONT.6 sd. 675	'35 PONT. sedan. 225
'36 GRAH.6 sd. 225	'34 PONT. sedan. 125
'39 PACK.6 cp. 645	'31 CHEV. sedan. 45
'33 FORD sed. 55	'35 REO 6 sedan 225
'37 FORD sed.. 275	'36 DODGE cpe.. 245

YOUR CAR OR 10% DOWN.
2720 N. Cicero

SMALL DOWN
Payment or Your Car.
NO MONEY DOWN
IF YOU ARE EMPLOYED.
247 cars to pick from, '32-'39, $40 to $595. Most Every Make Sedan, Caupe, Convert.
'40 State-City License Free.
Davies Easy Finance Plan.
15 day driving trial. Always open.
2209 S. MICHIGAN.

Amazing New Budget Plan.
$100 cars—pay $1.25 weekly.
$200 cars—pay $2.50 weekly.
$300 cars—pay $3.75 weekly.
$400 cars—pay $5.00 weekly.
2520 S. MICHIGAN.

FORD '34 sed....$55 | Olds. '36 sed....$195
Ford '36 sed..$185 | Chev. '36 sedan...193
$5 down. 1940 license free.
CITY AUTO. 1718 S. STATE.

'38 CHEV.—$45 DOWN
Trunk sedan; dual equipment; paint and upholstery like new; mechanically perfect thruout; many accessories............$395 Your car or $45 down, bal. $21.75 month. NO ADDITIONAL CHARGES.
CHEVROLET, 55TH-STATE.

'37 CHEV.—$35 DOWN
Trunk sedan; tires, upholstery like new; mech. perf.; heater; many accessories. $315. Your car or $35 down, bal. $17.55 month. NO ADDITIONAL CHARGES.
MIDWAY CHEVROLET CO.
6522 COTTAGE GROVE. MIDWAY 3500.

Chevrolet '36, $35 Down
Trunk sedan; orig. finish; turret top, hydraulic brakes, built-in trunk; tires, uphol., mech. cond. O. K. $245; bal. $17.50 per mo.
CLARK-MAPLE Chevrolet,
1038 N. CLARK. 940 MILWAUKEE.

CHRYSLER—'37 7 PASS. TRUNK SEDAN. Custom imperial model, equipped with overdrive and heater; a beautiful car; special at $495. JAS. F. GOODWIN. 5719 BROADWAY.

CHRYSLER—'36 convertible sed.; equipped with radio, heat., w. w. tires; like new. SPECIAL AT $550. DODGE DEALER. 5719 BROADWAY.

CHRYSLER—1934 AIRFLOW SEDAN, priced for quick sale at $195. LANAHAN, INC., 2522 & 2542 Michigan.

CHRYSLER—Late '36; 4 dr. sedan; radio; A1 cond. Reas. Private. 6337 N. Kenmore.

CHRYSLER—Model 66 1930 4 dr. sed.; runs good; sac., $75. 2500 Washington-blvd.

CORDS.
1937 supercharged Phaeton; radio, htr., etc. 1937 supercharged Sport Sedan. Also 1937 regular sed. and 2 '36 regular sedans. 2458 S. MICHIGAN-AV. VICTORY 1750.

CORDS—'36 Beverly sedans. Radio, heater, w. w.'s. O'Rourke, 2243 S. Michigan.

De Soto '37 4 Dr. Sed.
Trunk; full dual equipment.........$365
TERMS OR TRADE. ALWAYS OPEN.
2810 MADISON

'37 De Soto 6 Trg. Sedan
This beautiful black finished De Soto with full de luxe equipment, including heater, only $295
PACKARD DEALER, 6101 N. WESTERN

De Soto '39 de l. sed., $595.
4 door; heater; hardly driven. DE SOTO FACTORY DEALER.
3520-ARCHER-AV.

De Soto '39 5 Pass. Coupe.
Custom opera seat coupe, overdrive, dual equipped, heater. $95 or your present car down; fully guaranteed. DE SOTO DEALER. 3737 N. WESTERN.

1940 - DODGES - 1940.
Executives' Cars-Demos.
5 pass. de luxe sedans; used; built-in radios, htrs., defrosters, w. w. tires, chrome wheels, rims. Sac. Tremendous savings.
MURPHY, DODGE DEALER.
See these cars in new car store.
2650 N. CICERO-AVENUE.

DODGE 1939, $495
Latest de luxe 4 door 5 pass. tour. sedan. Built-in truck, radio, heater, defrosters, blast horns, flexible steering wheel. Original finish like new. We have it for $495. Your car down, balance 2 years. Open eves.
3939WASHINGTON

DODGE—1940 CONVERTIBLE COUPE. Special show official's car. Used. 2 tone finish, gray and maroon, white side tires, automatic top. Classiest car in town. Hardly driven. Save real money on this one. MR. KRUEGER, 1132 DIVERSEY-BOUL.

'36 DODGE SEDAN, $295
5 pass 4 door; built-in trunk, hot water heater; very low mileage. Exc. cond.
RUBY CHEVROLET, INC.
CHEVROLET DEALER. 1147 JACKSON. MON. 8787.

DODGE '39—$565
Latest luxury liner 5 pass. trunk sedan, radio, heater, etc.; like new thruout. Terms. DODGE—BENDER-RIEGER, INC.—PLYM.
933 WASHINGTON-BL.

Dodge '39 de l. 4 Dr. Sed.
Full dual equipmt.; driven very little.$575
TERMS OR TRADE. ALWAYS OPEN.
2810 MADISON

Dodge '39 de l. sed., $545.
4 door; fully equipped; like new.
3520 ARCHER-AV.

DODGE—1939 6 CYL., 7 PASS. SEDAN; a good car for a large family. Original cost, $1,200. Priced for quick sale at $595. LANAHAN, INC., 2522 & 2542 Michigan.

Dodge '37 Trunk Sed.....$315
We have 86 good cars we must sell. FORD DEALER. 4922 BROADWAY.

DODGE—1939; LATEST LUXURY LINER de luxe 4 door sedan; heater, fog lights; low mileage; perf.; $595. 4628 Washington.

DODGE—1937 sedan; $345; very clean thruout; $50 down. M. J. Kelly, Hudson dlr. 940 N. CLARK-ST.

DODGE—'38 tour. sed., like new; rad., htr., low mile. Private. Nolan, 7377 N. Damen.

DODGE—'36 de l. cpe., slight damage..$175 BENNETT PONTIAC. 1139 N. CLARK.

DODGE—'33 4 door sedan; truly a beauty. $135. S. & M. Autos., 7333 S. Halsted-st.

DUESENBERG MODEL J
7 pass. limousine; black chromium wheels, 6 practically new white wall Vogue tires; spares never used. Excellent condition. Original cost $17,600. Now $550.
Mercury-Zephyr-Lincoln
1822 Ridge-av., Evanston.

FORD—1940 convertible club cabriolet. Used; very low mileage; take 1st fair offer. YARDS MOTORS. 5212 S. ASHLAND-AV.

FORD—'31 tudor sedan ....$50 Southwest Chev. 9220 S. Ash'd. Ced.3500.

FORD—'36 2 door sedan; ready to go..$125 Ben T. Wright, Inc., 1101 N. Clark-st.

FORD—'36 de l. 4 dr. sed.; repossessed; sell unpaid bal.; sac. Whitehall 8039.

FORD—'38 2 dr. sedan.............$325 FORD DEALER. 4922 BROADWAY.

FORD—1933 4 dr. sedan, $95. A real buy. M. J. Kelly, 940 N. Clark.

FORD—'35 sedan; good cond...........$145 McManus, 6640 and 6710 S. Western.

USED AUTOMOBILES FOR SALE.

'CARS THAT WILL MAKE GOOD OR I WILL'
John P. Lynch
NOTHING DOWN,
Bal. 12-24 MONTHS.
'36 Pont. '6' 5 p. sd., trk.$275
'36 Chev. sed., trk., htr.. 265
'36 Plym. 5 p. sd., tk., ht. 225
'36 Ford 5 pass sed., htr. 195
'35 Buick '61' tk. sd., ht. 195
'33 Dodge 4 dr. sed...... 125
'33 Chev. 5 p. sd. nw. pt. 110
'33 Terra. 5 p. sed., htr. 85
'30 Auburn 4 d. sd., 6 w. 45
100 OTHERS, $25 AND UP.
1520 N. HALSTED-ST.
NEAR NORTH-AV. OPEN EVES., SUN.

LAWDER BROS.
[Established 1890.]
'37 Ford 2 drs. and 4 drs.
MODELS 60 AND 85.
$275
'36 Ford 2 drs. and 4 drs.
$245
6900 VINCENNES-AV.
1 block west of State-st.

$9 DOWN $9
UP TO 20 MONTHS TO PAY.
'32 Ford 4 cyl. tudor sedan.......$69
'32 Ford 8 cyl. tudor sedan....... 49
'35 Ford tudor sedan....... 79
'34 Ford tudor sedan....... 89
'31 Studebaker 8 sedan....... 49
'31 Pontiac sedan....... 49
'31 Ford coupe....... 79
REPUTABLE FORD DEALER.
HARBOR MOTOR CO.,
7733 Cottage Grove. 79th and Vernon.

DEALERS, ATTENTION!
100 USED CARS AT WHOLESALE. Chevrolets, Plymouths, Dodges, Buicks, Fords, Olds., various other makes and models from 1931 to 1939; lowest prices. MURPHY-DODGE DLR., 2720 N. Cicero-av.

FORDS
1935 Sedans, Coupes, Tudors
AS LOW AS $110
25—TO CHOOSE FROM—25
2 Years to Pay.
Gerwig Nelson Buick
7729 S. State-st.

FORDS—ALL MODELS
J. A. LAVERY
A Real Good Ford Dealer.
6127-6143-6529 Cottage Grove. Mid. 5303.

'39 FORD—$65 DOWN
5 pass. trunk sedan; original black finish; seat covers; many extras..........$465 Your car or $65 down, bal. $24.25 month.
MIDWAY CHEVROLET CO.
7615 STONY ISLAND. SAGINAW 3389.

'39 FORD—$65 DOWN
Tudor sedan; original finish like new; tires are very good; a real investment......$465 Your car or $65 down, bal. $24.85 month.
MIDWAY CHEVROLET CO.
6522 COTTAGE GROVE. MIDWAY 3500.

FORD '39 DE LUXE, $545.
Latest de luxe 4 door sedan; white wall tires, heater, etc. Beautiful black finish. Like new thruout. Terms, trade. DODGE—BENDER-RIEGER, INC.—PLYM.
933 WASHINGTON-BLVD.

FORD '35 STATION WAGON
New rings; practically new tires; excellent condition $295
Mercury-Zephyr-Lincoln
1822 Ridge-av., Evanston.

FORD CONVERTIBLES
'38 Conv. sedan. Radio, w. w. tires....$495
'38 Conv. coupe. Heater, w. w. tires. 465
'37 Conv. coupe. Radio, heater 325
'36 Conv. coupe. Radio, heater..... 245
FORD DEALER. 4525 MADISON.

Ford '39 Conv. Coupe
De luxe; radio, heater, rumble seat. $575
TERMS OR TRADE. ALWAYS OPEN.
2810 MADISON

FORD, WANT A FORD?
C. ZEPP,
FORD DEALER.
Large selection. Reduced prices.
2950 LAWRENCE-AV. JUNIPER 8310.

FORD '36 COACH.
Good running cond. A real bargain....$165 EVANSTON CARS HAVE BETTER CARE.
CHEVROLET DEALER,
1050 CHICAGO-AV. EVANSTON.

'35 Ford Sedan, Special, $95.
Only $5 down, $2 per week.
ROYAL SALES, DODGE-PLYM. DEALER
2324 MILWAUKEE. BEL. 1621.
1930 MILWAUKEE. ARM. 9167.

FORD—'38 convertible sport coupe; has had excellent care by original owner. You'll be satisfied with performance and appearance. Priced low. Ben T. Wright, Inc., 1101 N. Clark. Open eves., Sun.

'37 FORD 85 TUDOR...$265
RADIO, HEATER, VERY GOOD TIRES.
STALLWORTH-FORD DEALER.
7400 STONY ISLAND. HYD. 2500.

FORD '35 SEDAN—$145.
Very good cond.; many other values.
WARNER PONTIAC SALES.
958 Diversey-pkwy. Corner Sheffield.

Ford '39 2 Dr. Sedan....$445
We have 86 good cars we must sell.
FORD DLR. 4922 BROADWAY

FORD—'37 convert. club coupe; radio htr., new top, w. w. tires. A car you'll be proud to own. Priced low. Ben T. Wright, Inc., 1101 N. Clark. Open evenings, Sunday.

FORD—'29 sed.; runs good...........$19
FORD '35 sed.; reduced to........$135
FORD '36 4 dr. sed.; a real special. $185
NEWBERRY MOTORS. 1025 N. CLARK

FORD—'36 conv. coupe; rumble seat; orig. finish; de luxe equipt; new top, etc., barg. Ben T. Wright, Inc., 1101 N. Clark.

FORD—1933 de luxe 4 dr. sed., heater, very clean. Runs and looks like new. Rubber good. Must sell at sacr. Rog. 7859.

FORD—De luxe 1940; used; perfect condition; must sacrifice equity for cash or good used car. Hollycourt 0538.

FORD—'37 Fordor Trunk Sed.; htr., motor overhauled, paint, upholst. perfect. $245. Glenn E. Holmes, Ford Dlr. 30 W. Lake-st.

FORD—'38 convertible 4 dr. sed.; radio, htr.; low mileage; like new.............$495 James Levy Buick Co., 2257 S. Michigan.

FORDS—All models, $35 up—FORDS. ALVIN FORD DLR., 2107 IRVING PARK.

FORD—'38 conv. cpe.; rad., spotlt., chr. rad. grill; good cond. $295. Pri. 3757 N. Bell.

HUDSON "SIX"
1938 2 Door Sedan,
$395
Performance and condition excellent in every detail. DE LUXE equipped, radio, heater, electric clock, etc. Your chance to have very satisfactory low cost transportation for a long time on a small investment.
CADILLAC South Shore
2015 E. 71st-st. Plaza 6600.

HUDSON—'38 SEDAN.
Radio, heater, trunk.
$375.
GERWIG-NELSON BUICK.
8447 S. ASHLAND-AV.

Hudson '40 De L. Sed., $645.
4 dr. used. Dual equip. Almost new. Tms.
1350 N. PULASKI. AT GRAND.

HUDSON—Brand new 1939 sedan. $450 discount. M. J. Kelly, authorized Hudson Dealer. 940 N. Clark.

HUDSON—'39 2 dr. sed. radio, htr....$495 BENNETT PONTIAC. 1139 N. CLARK.

LA SALLES
'39 Sedans, de luxe equip. Like new..$885
'38 Sedan radio, w. w. tires, etc...... 645
'38 Club cpe., de luxe equip.......... 585
'37 Sedan, de luxe equipment........ 445
'36 Sedan, very clean 335
ONE OWNER CARS.
MACK CADILLAC CO.
AUTHORIZED CADILLAC DEALER. 1500 W. 95TH-ST. BEV. 6700.

USED AUTOMOBILES FOR SALE.

House of Quality
RECONDITIONED CARS.
'38 Buick 7 pass. sed., ra., htr., s. m..$695
'37 Buick 7 pass. sed., ra., htr., s. m.. 495
'36 Buick '40 special sedan.......... 495
'37 Buick 81 4 dr. trk. sed., rad., htr. 395
'37 Buick spec. sed., radio, htr....... 395
'35 Buick 61 4 dr. trk. sed., s. m..... 195
'36 Chev. 4 dr. trk. sed., r., h........ 245
'38 Chrysler 6 Roy. 4 dr. de l. sedan...... 485
'37 Chrysler 7 pass. sed., s. mts......... 450
'38 Cadillac 4 dr. trk. sed., rad., htr.. 775
'36 Cadillac 60 conv. cpe., rad., htr.. 375
'36 Cadillac 7 pass. sed., ra., htr., blk. 450
'35 Cadillac cv. trk. sed., s. m., like n. 325
'36 De Soto Airflow, o'drive, r., h...... 325
'35 De Soto 4 dr. trk. sed., s. m......... 195
'38 Dodge 4 dr. trk. sed., rad., htr..... 475
'37 Dodge 4 dr. trk. sed., rad., htr..... 365
'36 Dodge 4 dr. sed., radio, htr..... 245
'38 Hudson 5 pass. club coupe........ 395
'35 Hupp de luxe 4 dr. sed., A-1 cond. 195
'39 La Salle 5 pass. op. cpe., rad., htr. 795
'39 La Salle 4 dr. sed., s. m., rad., htr. 795
'36 La Salle 4 dr. trk. sed., rad., htr... 325
'38 Olds 6 de l. 4 dr. trk. sed., ra., htr... 495
'38 Olds 8 de l. 4 dr. sed., ra., htr...... 495
'37 Olds 6 4 dr. trk. sed., black....... 395
'35 Olds sed., mech. perfect........... 195
'38 Packard 5 pass. op. cpe., rad., htr. 475
'37 Packard super 8 trk. sed., ra., htr. 495
'37 Packard 120 4 dr. trk. sed., r., h... 395
'37 Packard 115 6 cyl. sedan........ 395
'36 Packard conv. cpe., 120, rad., htr.. 345
'39 Plym. 4 dr. de l. sed., rad., htr.... 545
'38 Pontiac "6" 4 dr. trk. sed., ra., ht. 475
'35 Pontiac 4 dr. trk. sed., full equip.. 195
'37 Stude. Pres. sedan, radio, heater.. 375
WHOLESALE TO DEALERS.
Also 50 others, Fords, Chevs., Plymouths. Must be seen to appreciate their value.
2246 S. MICHIGAN
OPEN EVES., SUNDAY. CAL. 4437.

HAROLD A. SIMS
DE SOTO-PLYMOUTH DEALER.
'36 De Soto trk., ht., rad.$285
'37 Dodge cpe., heater .. 325
'37 Chevrolet trk. sed. .. 325
'37 De Soto 4 d. tr., ht., r. 375
'38 Chev. tour. sed., trk. 395
'38 Plym. 4 dr. s., ht., rd. 395
2550 N. CICERO

BROADWAY BUICK
26 YEARS YOUR BUICK DEALER.
'35 BUICK 4 door sedan...........$175
'36 LA SALLE 4 door trk. sedan.......... 295
'38 FORD 85 delux 4 door trk. sedan. 395
'37 BUICK 41 4 door trk. sedan........ 445
'37 DODGE 4 door trk. sed., rad. & htr. 475
'39 FORD 85 trk. sedan............ 485
35 OTHER BETTER BUICK BUYS.
5701 BROADWAY

LA SALLE '38, $565
4 door 5 pass. trunk sedan; whitewall tires. Very low mileage. Perfect thruout. YOUR CAR DOWN, 2 YEARS TO PAY. INDEPENDENT MOTORS. 2700 MADISON.

'37 La Salle 4 Dr. Sedan.$445
Radio, heater, white wall tires.
SOUTH CHICAGO BUICK CO.
8600 Commercial-av. [300 E.].

LINCOLNS
V-8'S V-12'S
COUPES
VICTORIA COUPES
5 PASS. SEDANS
CONVERTIBLE SEDAN
7 PASS. SEDANS
LIMOUSINES.
1930 to 1937 Models.
$95 to $950.
Mercury-Zephyr-Lincoln
1822 Ridge-av., Evanston

LINCOLN-ZEPHYR
1938 De Luxe Sedan,
$500
Your first opportunity to get such high quality construction and performance coupled with amazing operating economy at such a low price. This is a week-end special, but we have other '38s and '39s to choose from.
CADILLAC South Shore
2015 E. 71st-st. Plaza 6600.

Lincoln-Zephyrs—Slashed.
'39 de l. 4 dr. sed.; rad., heater....$725
'38 de l. 4 dr. 6 pass. sed.; dual equip. 495
'37 de l. 4 dr. sed.; radio, heater.... 345
'36 de l. 4 dr. sed.; radio, heater.... 265
Your own terms. Open evenings.
HUDSON DEALER,
1350 N. PULASKI. AT GRAND.

Linc.-Zephyr '39 Cpe., $795.
Beau. green 3 pass. coupe, radio, heater. All dual equipment. Positively like brand new. Carries 6 months insurance policy against breakdown.
SNOW BROTHERS,
Ford Dealer Since 1914.
1027 SOUTH-BOULEVARD, OAK PARK.

LINCOLN-ZEPHYR—'38 club convertible cabriolet; 5 pass.; radio, heater, defroster, w. w. tires, fender skirts, maroon. Bargain.
FORD DEALER,
GLENN E. HOLMES.
30 W. LAKE-ST. RANDOLPH 7171.

LINC.-ZEPH.—15 to SELECT FROM. '39s, '38s, '36s—$795 down to $295. SEDANS, DOORS, AND COUPES. ZEPHYR DEALER. 738 DIVERSEY.

LINCOLN-ZEPHYR—'37 coupe; radio, htr., $375. Litsinger's, 925 W. Jackson.

'39 Mercury Convertible
Popular 5-pass. club convertible, with factory installed radio, heater, with defrosters, white wall tires and many other extras. Driven very few thousand miles by highest type orig. owner. Delivered new a few months ago for $1,243. Don't fail to see this convertible at $795. Also many other '39 Mercurys in sedans, town sedans, and club coupes equally clean, at like reductions.
MONTGOMERY MOTORS. 2300 MADISON.

MERCURY—'39 conv. club coupe, by original owner. Light gray, red leather trim, khaki top; radio, heater, overdrive. Normal year's mileage; sacrifice for $695. Reply to Box 444, Evanston, Ill.

MERCURY—'39 4 dr. town sedan, jet black finish de l. radio. Cannot be told from brand new. A real buy. BENNETT PONTIAC. 1139 N. CLARK.

MERCURY—'39 sed.; rad., htr., w. w..$695 TAUBERS, INC. 4601 Milwaukee.

MERCURY—'39 conv. coupe, radio, htr., low mil. Exc. cond. $700. Whitehall 8046.

Nash '39 4 Dr. Sed.
6 cyl. trunk, full dual equip.........$595
TERMS OR TRADE. ALWAYS OPEN.
2810 MADISON

NASH—For a large selection of late Model Nashes, Visit our Factory Branch. NASH SALES, INC., 2251 S. Michigan.

NASH-LAFAYETTE—'37 de luxe tour. sedan. Overdrive trans., gas htr., perf. cond..$365 PONTIAC DLR. 945 WASHINGTON-BL.

OLDS 1938, $475
De luxe 4 dr. 5 pass. tour. sedan; built-in trunk, radio, heater, defrosters, tires and finish like new. We have it for $475.
OLDS 1937, $375
De luxe 5 pass. 6 cyl. touring sedan; built-in trunk, radio, heater, defrosters, clocks, blast horns, perf. We have it for $375 Your car down, balance 2 yrs. Open eves.
3939WASHINGTON

OLDS 1939, $555
Latest 5 pass. 6 cyl. touring sedan. Built-in trunk, heater, defrosters, elec. clock, blast horns. Your car down, bal. 2 years.
CLEANEST CARS IN CHICAGO.
4635 Washington-blvd.

'37 OLDS. SEDAN, $425
6 cyl. 4 door, built-in trunk, radio, heater, good tires; very low mileage.
RUBY CHEVROLET, INC.
CHEVROLET DEALER. 1147 JACKSON. MON. 8787.

OLDS. 1939 5 PASS.
Trunk sedan; full dual equipment; de luxe radio and heater..........$645
TERMS OR TRADE. ALWAYS OPEN.
2810 MADISON

OLDSMOBILE—1937 TOURING SEDAN, finished in beautiful green; radio, heater, spotlite; a clean car. Low mi. A real buy at our price of $447. LANAHAN, INC., 2522 & 2542 Michigan.

OLDS. '38 COUPE, $395.
Full de luxe equipment.
COOK COUNTY. 1340 W. 63D-STREET.

OLDS.—1937 8 4 door trunk sedan; radio, heater, other de luxe accessories......$385 150 OTHER BARGAINS. Ajax Auto, 7800 Stony Island. Sag. 1400.

OLDSMOBILE—1937 4 door sedan; radio, heater, defrosters, and trunk; excellent condition. Take any reasonable offer. 2130 LINCOLN-AVENUE.

USED AUTOMOBILES FOR SALE.

NO MONEY DOWN
IF YOU HAVE A JOB.
Small Down Payment
GRAND AUTO
Low Finance Plan
1940 LICENSE FREE
ON ADVERTISED CARS.
7 DAY DRIVING TRIAL.

'39 Dodge sed..$495	'39 Chev. sed.....$485
'39 Hudson sed. 595	'36 Terr. sed..... 210
'37 Plym. sedan 325	'33 Chev. sed...... 95
'37 Dodge sed.. 375	'34 Chrys. sed...... 145
'37 Buick sed.. 395	'35 Plym. sed..... 165
'38 Plym. sed.. 325	'34 Dodge sed..... 175
'36 Dodge sed.. 275	'38 Chrysler sed.. 445
'37 Packard sed. 375	'35 Chev. de l. s. 225
'39 Chrys. 6 s.. 595	'34 Plym. sed..... 145
'37 Olds. sed.. 385	'37 Pontiac sed... 365
'39 Plym. sed.. 465	'38 Ford sed..... 295
'39 Olds. 6 sed. 575	'37 De Soto sed.. 365
'40 Hud. 6 sed. 695	'36 Chev. sed..... 265
'37 Chev. sed.. 345	'31 Ford sed..... 45

OVER 200 CARS TO CHOOSE FROM.
Most cars have radio and heater.
1 blk. east of Crawford, cor. Harding-av.
3940 GRAND
Spa. 3940. Open Eves.-Sun.

BIRD-SYKES
ESTABLISHED 37 YEARS.
'37 DODGE TOUR. SEDAN...........$345
'38 DODGE COUPE 395
'34 FORD FORDOR SEDAN........ 125
'36 FORD COUPE 175
'36 FORD TRUNK COACH........ 175
'37 FORD 4 DOOR SED 275
'38 FORD 4 DOOR SED 345
'35 GRAHAM SEDAN 145
'37 GRAHAM SEDAN 295
'37 OLDS. 6 TOUR. SEDAN........ 395
'35 PACKARD 120 TRK. SEDAN...... 195
'34 PLYMOUTH TRUNK SEDAN...... 125
'36 PLYMOUTH 4 DOOR SED...... 245
'37 PLYMOUTH COUPE 295
'38 PLYMOUTH SEDAN 395
$20 DOWN
WE TRADE. 150 OTHERS.
BIRD-SYKES CO.
ESTABLISHED 37 YEARS.
2215 S. MICHIGAN

A-S-H-E-N
Olds. '37, 5 pass. sed., radio, htr.......$545
Chev. '39 coupe.........$395
Hudson '36, 4 door sedan........$275
Chev. '38 master de luxe 4 dr. trk. sd.$395
7405 Stony Island

OLDSMOBILE, 1937, $365.
De luxe 6 cyl. coupe; spotless.
Olds Dealer, 661 N. La Salle.

PACKARD, $595
'38 CONVERTIBLE COUPE.
De luxe 6 cyl. 5 pass. opera seat; radio, heater, defrosters, white wall tires, blast horns; pass for new. We have it for $595. Your car down, balance 2 yrs. Open eves.
3939WASHINGTON

PACKARD '37, $595.
12 cyl. 4 dr. touring sedan; built-in radio, heater, white wall tires, side mounts; beau. car in excellent condition. Real buy.
PACKARD-CHICAGO,
24th and Michigan. Cal. 7413.

PACKARD—'38 convert. sedan; original jet black finish, equipped with radio, htr., w. w. tires, new top. Best of mech. cond. A rare barg. Ben T. Wright, Inc., 1101 N. Clark. Open evenings and Sunday.

Packard '38 Conv. Club Cpe.
Opera seat, radio and heater, black top, white wall tires...........$645
CHAPPELL CHRYSLER. 6200 S. Western.

PACKARD—1939, 120, 4 dr. touring sedan. Overdrive, radio, heater, w. w.'s. Full de luxe equip. Sacrifice. $825. 1815 Sedgwick.

PACKARD—'38 4 pass. coupe; like new Special at ....$535 Jas. F. Goodwin. 5719 Broadway.

PACKARD—Late '36 blk. convt. sed. Radio, heater, overhauled motor, new top. Sacr $355. 6720 S. Western. Rep. 9060.

PACKARD—'37 4 dr. de luxe trunk sedan; white walls, full eqp., $395. 2240 Michigan.

PLYM. 1940, $645
De luxe 5 pass. touring sedan; used little; built-in trunk, radio, heater, defrosters, blast horns; flexible steering wheel. Will pass for brand new. We have it for $645.
PLYM. 1939, $495
4 door 5 pass. tour. sedan; built-in trunk, heater, defrosters, de luxe equipment, etc. A real beauty. We have it for only $495. Your car down, balance 2 yrs. Open eves.
3939WASHINGTON

'38—PLYMOUTHS—'38
Latest de luxe 4 dr. tour. sedans; built-in trunk. Some with radio, heater. Choice of col. uphols. Priced to sell, only $465. Terms. DODGE—BENDER-RIEGER, INC.—PLYM.
933 WASHINGTON-BL.

Plymouth '39 Sed., $445
Built-in trunk, radio, heater, dual equipment. Your car or $75 down. Offered by Authorized Plymouth-DeSoto Dealer.
Burke, 6445 S. Western

Plym. '39 de l. 4 Dr. Sed.
Trunk; dual equipment; gas heater....$495
TERMS OR TRADE. ALWAYS OPEN.
2810 MADISON

Plym. '37 de l. sed..$295
4 door trunk; radio, htr., spotlite. See this rare bargain; terms or trade.
2317 S. MICHIGAN-AV.

'34 PLYM.—$22.50 DN.
4 door sedan; like new; heater and other extras; very clean..........$185 Your car or $22.50 down, bal. $13.45 mo.
CHEVROLET DEALER. 55TH-STATE.

Plym. '36 5 P. Sed....$50 Dn.
We have 86 good cars we must sell.
FORD DEALER. 4922 BROADWAY

PLYM.—'37 7 PASS. SEDAN.
$295.
1019 Davis-st., Evanston. Rog. Pk. 2074.

PLYMOUTH—'39 3 PASS.
De l. coupe, black. Must see to appreciate; many extras; one owner.........$445
1647 S. PULASKI. CRAWFORD 1647.

PLYM.—'36 de l. cpe. Like brand new.$225 6050 N. WESTERN. ROG. PK. 0778.

PLYM.—'36 4 dr. tour. de l. sedan.....$245 BENNETT PONTIAC. 1139 N. CLARK.

PLYMOUTH—'37 4 door de luxe sedan; radio, heater; A-1 condition; $350. Mon.5781.

PLYM.—'37 2 dr. sed.; clean..........$325 SUNNYSIDE AUTO. 4511 Lincoln-av.

PLYMOUTH — '38 de luxe touring sedan; radio, heater. Priv. Cash. Hyde Pk. 3735.

PLYMOUTH—'36 sedan; genuine barg..$185 Ben T. Wright, Inc. 1101 N. Clark. Op. eves.

PLYMOUTH—'39 4 dr. de l. sedan; htr.; like new; must sell; $450. Delaware 3819.

PONT. '39, $575
Latest de luxe 6 cyl. 5 pass. touring sedan; trunk, built-in radio, heater, defrosters, automatic transmission; low mileage. Will pass for new. We have it for only $575. Your car down, balance 2 yrs. Open eves.
3939WASHINGTON

PONTIAC '39—$595
Latest de luxe 5 pass. touring sedan; built-in trunk, heater, etc.; beau. blue finish; like new thruout. Terms; trade. DODGE—BENDER-RIEGER, INC.—PLYM.
933 WASHINGTON-BL.

PONTIAC—1940 executive cars. Sedans and coaches.......Big discount BENNETT PONTIAC. 1117 N. CLARK.

PONTIAC—'37 64 4 dr. sed., rad., htr..$345 BENNETT PONTIAC. 1139 N. CLARK.

PONTIAC—'36 de l. sedan ....$295 McFarland-Keenan, S. E. cor. 76th-Halsted.

PONTIAC—1936 sed., repossessed; sell unpaid bal.; also Plym. sed., sac. Keys. 2422.

TERRAPLANE—'37 de luxe sedan; radio, heater elec. shift and other extras; very low mileage; mechanically perfect..$350 1647 S. PULASKI. CRAWFORD 1647.

TERRAPLANE—1936, $215.
The very best condition. M. J. Kelly, Auth. Hudson dealer. 940 N. Clark.

TERRA.—'36 sed.; 4 dr.; htr., trk.; brg.$275 Capitol Plym., 8031 S. Halsted.

WILLYS—'37 4 dr. sed., $225. Your car or $5 dn. 12-18 mo. on bal. 2261 Milwaukee.

WILLYS—1938 spt. coupe, $295; radio, htr.; poss.; pass. for new. 2247 S. Michigan.

USED AUTOMOBILES FOR SALE.

7 PASSENGER
SEDANS AND LIMOUSINES.
12 to Choose From.
1934s to 1938s.
As Low as $125.
An assortment of good looking, good running Buicks, Packards, Lincolns, and Cadillacs that will take care of any need from taxis or livery to high grade family use. No reasonable offers refused.
CADILLAC South Shore
1015 E. 71st-st. Plaza 6600.

'37 WILLYS—$25 DN.
4 dr. sedan; Motorola radio, heater; very clean; a real buy at..........$235 Your car or $25 down, bal. $16.10 month.
MIDWAY CHEVROLET CO.
7615 STONY ISLAND. SAGINAW 3389.

MOTOR TRUCKS.

For Sale.
RUBY Has the Trucks!
—175—
STATE INSPECTED.
ALL MAKES.
G. M. C.'s—FORDS.
CHEVS.—DODGES.
INTERNATIONALS.
ALL BODY STYLES.
½ TON PANELS— ¾ TON PANELS.
¾ TON PICKUPS— SEDAN DELIVS.
1½ TON CHI. STAKE— CAB & CHASS.
CAB OVER ENGINES.
1930s to 1939s
$65 to $595
For the Very Best Trucks See
RUBY CHEVROLET
7158 STONY ISLAND.

PRICES SLASHED
We Won't Be Undersold.
HERE ARE A FEW OF OUR REAL BARGAINS.
'39 FORD 95. chassis and cab. 157"...$525
'39 G. M. C. 1½ ton, cab and chassis.. 525
'39 DODGE 1½ ton, 9-ft. stake....... 650
'39 DODGE ½-ton panel........ 425
'38 DODGE 2-ton tractor........ 650
'38 DODGE ½-ton panel........ 365
'37 DODGE 2-ton chassis, cab, 148"... 575
'37 DODGE chassis and cab, 136"...... 425
'36 DODGE ½-ton panel........ 195
'36 FORD ½-ton panel........ 175
'37 FORD 60 ½-ton panel........ 245
'37 CHEV. 1-ton panel........ 275
'38 CHEV. 1½ ton stake........ 375
'38 CHEV. 1½, chassis and cab........ 350
15 Others to Select From.
LIBERAL TRADES. BEST TERMS.
Albany Park Motor Sales
AUTH. DODGE TRUCK DLR.
2750 Lawrence-av.
SUN. 9528. OPEN EVES., SUN.

FORD DEALER
50 LANE TESTED TRUCKS, FORDS, CHEVS, ½ TO 1½ TON, ALL TYPES. PRICED $50 TO $1,000.
RAY TENNES MOTOR CO.,
Logan Sq. Ford Dealer,
2451 N. SACRAMENTO-AV.
2437 MILWAUKEE-AV.

DODGE—'37 ½ ton panel...........$295
FORD '37 ½ ton panel........ 245
DODGE '34 ½ ton panel........ 95
FORD '29 ½ ton panel........ 45
DODGE DEALER. 5719 BROADWAY.

5 FORD GRICO DUMPS.
Perfect condition; will trade; terms.
14 S. FRANCISCO-AV.

B & W SPECIALS
1937 FORD PANEL STAKE.
Also Dumps, Pickups, and Panels.
B. & W. Ford, 907 W. 35th-street.

CHEVROLET—'37 ½ TON PICKUP....$260 Covered top, full side panels, folding iron gate. A beauty. M. J. KELLY, HUDSON DEALER. 940 N. CLARK-ST.

DODGE—Latest '37 1½ ton chassis and cab; long wheelbase; dual wheels; good tires. Runs perfect. Sacr. for only $395.
933 WASHINGTON-BLVD.

DODGE—1½ ton high stake, new tires. TAKE FIRST FAIR OFFER. AUTHORIZED FORD DEALER. 5212 S. ASHLAND-AV. Pro. 4510.

CHEV.—'35 134 IN. CHASSIS-CAB.....$165 Fords, Dodges, stakes, dump panels. AUTHORIZED FORD DEALER. Nelson-Hirschberg, Inc., 5133 Irving Park.

CHEVROLET—1939 1½ ton Chicago stake truck; dual wheels, helper springs; low mileage; $485. Your own terms. Chevrolet, 24th and Michigan.

DIAMOND T 6 wheeler—Equipped with 2,600 gal. fuel oil tank complete. Keller. 3315 Archer. Laf. 2004.

WHITE 1¼ ton C. O. E. chassis and cab. Call Virginia 0210.

AUTOCAR TRUCKS. 1716 W. PERSHING.

LATE model Diamond T. tractor and trailer. A1 mech. cond. New tires. 660 O'Brien-st. nr. Roosevelt-Halsted

150 TRUCKS—All sizes, all body types. Terms, trade. $50 up. 3148 OGDEN-AV

SEE US FOR A GD. USED TRUCK—General Motors Used Trucks. 1700 W. Pershing.

FORD—'37 Lg. whlbs. chassis and cab.$260 Superior Motor Sales, 6943-48 S. Halsted

FURN. moving van—Cheap or trd. for late model car. 5920 W. North-av. Merr. 1420.

MODEL 85 12 FT. STAKE BODY. FEDERAL-LE MOON. 849 N. KEDZIE.

DODGE—'37 ½ ton panel; A1 cond. thruout. $265. 2240 S. MICHIGAN.

FORD—1931 157 wheel base, stake body. $110; others, $50 up. 3243 W. Ogden-av.

Truck Trailers.

CAN place men with or without tractors who can buy trailer for 2 yr. steel hauling contract. Take car part paymt. Long terms. Open Sun. 2429 Wabash. Vic. 5954.

MAN to buy tractor and trailer; short haul. Good pay. Also White tractor, sleeper cab with contract. 4636 W Madison

MAN TO BUY TRACTOR OR TRAILER Short, long runs. Good pay. 2512 Archer

1936 BAKER van, 22 ft. trailer; must sell today. $595. See at 2525 S. State.

1936 FORD 6 wheeler; exc. cond.; reas. 80th and Racine or Stewart 7224.

Wanted.

LONG distance motor line has opening for few good operators. Wants sleeper cab tractors to pull company trailers or complete units. Immediate runs available. For details see or write Monark Motor Freight System, Inc. 2299 S. Lumber-st., Chicago.

WANTED—Long dist. haul.; have 24 and 26 ft. trailers; owners-drivers. Bou. 3147.

AUTO AND HOUSE TRAILERS.

For Sale.

SEVERAL factory display models are offered at substantial savings. A few trade-ins, low as $295. Liberal terms. Open Sun. and eves. 2441 S. Michigan.

SCHULT—10 new models. Also large stock of factory built used trailers. BARGAIN PRICES—TRADES—TERMS. SCHULT CHICAGO. 2545 MICH.-AV.

NEW insulated house trailer—Masonite exterior with accommodations for 4 persons. Reas. Ryde-Well Trailer Co., 2607 W. 17th-st., rear. Rockwell 3142. Open Sunday.

NEW PLYMOUTH TRAILERS. Factory distributors. Many used bargains. 7640 Stony Island-av. Regent 8500.

NEW-USED—Large selection; easy dn. pymt.; bal. like rent; $100 up. We fin. all sales. We rent 'em. 7424 Stony Isl. Dor. 5000.

SAVE! Buy direct at our factory, all mod. Lighthouse. 3737 N. Clark-st. Lak. 3652.

FACTORY showroom—Universals 18 ft. $465. All mdls. 9321 Cottage Grove. Rad. 0212.

Utility Trailers.

ONE-WHEEL TRAILCAR..................$27.50 Cash or Terms. Phone Wen. 1225.

MOTORCYCLES AND BICYCLES.

REBUILT HARLEY'S 1931 to 1939; priced to sell. 13159 S. Western-av. Open 9 a. m. to 8 p. m. Phone Blue Island 826.

WAREHOUSE disposal of repossessed and trade-in bicycles, $3.95 and up. Open eves. and Sun. till 1 p. m. 1339 S. Cicero.

MOTORCYCLE—Harley-Davidson; 1934; special equipment. Booth. Div. 5128 or 541 Deming-place after 3 p. m.

BARG.—New; used boys-girls' bicycles. 3515 Lawrence-av. Jun. 2078. Op. eves.-Sun. to 8.

'30 HARLEY, $125; $5 dn., $3 wk. Also '38 Indian, '37 Harley. 5111 Ogden. Cic.939

AUTO CREDITS.

WANTED—Large 1940 auto. credit or eqty. on 1940 used car. Priv. pty. Sou. 0696.

$350 NEW Hud. crd. for $50 on M. J. Kelly 940 N. Clark. Address L 63, Tribune.

$225—'40 PLY. cred. for $25, on Goodrich mts. 1811 Irv.Pk. Address L 501, Tribune.

AUTOMOBILES WANTED.

READY CASH!
For autos and trucks. All makes.
USED—JUNKED—BURNED—WRECKED.
MARTIN'S. 2036 SOUTHPORT-AV.
CALL DIVERSEY 2772.

HIGH CASH PRICES.
Bring car and title, take home cash.
ALSO 7 PASSENGERS.
2246 S. MICHIGAN.
OPEN EVES. TILL 10. CAL. 4437.

KEDZIE PAYS TOP
for your car, '33 to '39. Get all cash immediately. Call today or tonight or our appraiser will call on you. Kedzie Motor Sales, 5144 S. KEDZIE GROVEHILL 0180.

PAY ALL CASH TO PRIVATE PARTY. Any make car; also pay off notes. 5928 N. WESTERN, LONGBEACH 1223.

MOST CASH FOR YOUR CAR. Can't come in? Call us; we'll come out. Regent 0616. 7601 Stony Island.

SEE US BEFORE YOU SELL. Immediate cash. 6050 N WESTERN.

WE BUY AND TRADE USED CARS. HABICH MOTORS. 6035 BROADWAY

HIGH CASH PRICES FOR WRECKED, JUNKED CARS, TRUCKS. Arm. 3500.

WANTED—Junk cars and trucks, any condition; top prices paid. Humboldt 4370.

WE PAY CASH FOR USED CARS. 1025 N. CLARK. WHITEHALL 8000.

HAVE cash for light car, good cond., from priv. party. 3717 N. Western. Jun. 2350.

IF YOU DON'T NEED YOUR CAR, WE DO. CALL US. 7416 S. HALSTED. RAD. 3460.

AUTO REPAIRING, ACCESSORIES.

DRIVE A 1940 PLYMOUTH FREE WHILE YOUR CAR IS BEING REPAIRED.
TAKE 24 MOS. TO PAY.
Full Guaran. Nothing Down.
ALL MAKES AUTOS—NO FINANCE CO.
Factory Authorized De Soto-Plymouth.
DAWES, 2309-15 S. MICH.
All phones VICtory 0909. Call any time.

1 Year Guarantee
10 to 30 Months to Pay.
NO MONEY DOWN. NO FINANCE CO.
NO CARRYING CHARGE
IF PAID WITHIN 90 DAYS. CAL. 7022.
BELL AUTO REPAIR,
2452 S. Michigan-av.

'40 LIC., repairs on budget plan; no money dn., 20 mos. to pay. Eddie Earl Sales Serv. WE NEVER CLOSE. 2536 INDIANA-AV. VICTORY 4362.

PACKARD—1937 twin six chassis; ready for use or will sell engine and parts. Also Packard 1938-120 chassis and parts for the wrecked body. 2415 Prairie or Stew. 0470.

EXPERT repairs at lowest cost on credit plan. Call us first and be convinced. Test lane corrections. Fifth avenue Auto Service. 3945 Fifth-av. Kedzie 1335.

AUTOMOBILE LOANS.

CASH IN TEN MINUTES
ON YOUR AUTO OR TRUCK.
20 MONTHS TO PAY.
Deal Direct with Owners.
Private Consultation Rooms.
WINTER-HIRSCH
25 Years Same Location
1842 S. MICHIGAN
CALUMET 4290.
WEST SIDE OFFICE.
4719 W. MADISON-ST.
AUSTIN 1243.
NORTH SIDE OFFICE.
6302 N. WESTERN
ROGERS PARK 6695.
UNDER STATE SUPERVISION.
PLENTY OF FREE PARKING SPACE.

I HAVE money to loan on cars; priv. funds. Low rates. Mrs. Turner. Fra. 0198.

AUTOS, TRUCKS TO RENT.

Trucks—½ Ton to 5 Tons.
WITHOUT DRIVERS. Open and closed. Low rates by hour, day, week, month. Also annual lease of exclusive trucks designed and painted to your specifications. 1940 MODEL SEDANS, COUPES, COACHES — DRIVE YOURSELF. Trip, short term or annual lease.
HERTZ SERVICE,
9 W. KINZIE-ST. DELaware 7273.
5 convenient neighborhood stations.

TRUCKS—½ TON TO 3 TONS with drivers. Low rates by hr., wk., mo. Also annual lse. of excl. trucks. Designed and painted to your specifications. UNIVERSAL. 2100 N. Southport-av. Lincoln 4551.

LEASE — 1940 Plymouths, Chryslers, anywhere, any time. Low as $1 a day, plus 1c mile. Gregory. 7134 Stony Isl. Fair. 4500.

RENT A TRUCK by hour, day, week, year; ½ to 2 ton panel, stake bodies, without driver; low rates. Harrison 4806.

1½ T. '38 Chevrolet truck for hire. Very reas. Johnson. Irving 4135.

MOTOR BUSES FOR SALE.

WANT to rent or buy a bus, accommodate 30-35 students. Phone Peoria 9624 or 2-5929.

AUTO SERVICE, GASOLINE, OILS.

GENUINE ETHYL GAS 15 c GAL.; 72 OCT. LEADED REG. 13½c GAL. TAXES PAID. FELDMAN SERV. STATION. HAR. 3500.

AUTO TIRES.

NEW U. S. ROYAL SECONDS—Save to 50%. SERLIN TIRE CO. 1400 S. Michigan-av.

HOME FURNISHINGS AND FURNITURE.

(See Also Household Appliances.)

General.

BUY NOW!
DRASTIC REDUCTIONS on tremendous stock of repossessed, sample and trade-in furniture.
BUY NOW AND SAVE!
140 Parlor sets as low as..........$19
110 Bedroom sets as low as.........$19
106 Dining room sets as low as........$18
96 Breakfast sets as low as........$ 8
87 Smart studio Couches as low as...$12
250 American and imp. rugs as low as $10
Complete 3 room outfits..........$99
Hundreds of other sensational bargains.
Easy Terms; 2 Years to Pay.
Nelson Bros. Warehouse
6910 Cottage Grove-av.
[SOUTH SIDE.]
6310 Broadway
[NORTH SIDE.]
Open daily to 10 p.m., Sunday to 5 p. m.

FURN. IN MFR.'S WAREHOUSE.
18th Century French. Sheraton Periods.
SOLD AT 50% OFF.
TO AVOID RE-SHIPMENT TO FACTORY
$400 VALUE, 3 ROOMS FURN., $165.
$129—Beaut. Sheraton Mahog. Sofa....$69
$149—2 Pc. Silk Mohair Kidney Sets...$69
$ 99—7 Pc. Walnut Dining Rm. Sets....$49
$ 99—3 Pc. Walnut Bedroom Sets......$37
$ 47—9x12 Leaf Broadloom Rugs.......$22
HOLLANDER WAREHOUSE
2420 Milwaukee-av.
EASY TERMS. DAILY TO 9 P. M.

IF IT'S furniture you want, don't fail to get our price. We guarantee that we will not be undersold. Come in. Save up to 60%. Open Sunday, 10-5; evenings to 9. MIDDLE WEST.
601 W. WASHINGTON.

SELL FOR BALANCE DUE—$128. Beaut. 3 rooms. Like new. Parlor Set, Bedroom, Din. Sets, Rugs, Lamps, Tables, Pictures, Mirrors, Dishes, Silverware, etc. All for $128 cash or terms, $2 weekly. 7839 S. Halsted. Open to 10 p. m.

FACTORY DISTRIBUTOR.
3 ROOM OUTFIT.................$99
Parlor sets, $29; bedrm. sets, $29; din. rm. sets, $29; rugs, 9x12, $15; brkfst. sets, $12. Op. eves. 10 p. m. Sun., 5 p. m. Tms. 4535 WASHINGTON-BLVD.

Warehouse Sales—E-Z Terms
New and used furn. and rugs. Open eves. to 10. Sun. to 5. Liberal trade in allowance. Verschoores. 4040 N. Kedzie.

LINOLEUM LAID FREE.
Inlaid, 79c sq. yd.; Battleship [used] 75c; Congo., 33c sq. yd.; Armstrong, 12 ft., 43c; 9x12 Armstrong rugs, $3.19. Others $2.98. BALABAN, 1547 Roosevelt. Canal 1552.

IN SCHAULER STORAGE.
4 rms. furniture—bargain; $129. Will sep. 200 rugs, all kinds, sizes; $10-$35 up. 4644 N. Western. Op. eves. ex. Wed. Sun. 5.

REMER STORAGE SALE — EASY TERMS. PAR., BED, DIN. SETS, $29; RUGS, $15 COMPLETE 4 ROOM OUTFITS, $129. 5822 N. Western. Open daily to 9. Sun., 5.

9x12 UNCLAIMED used rugs, $3.50, 4354 Madison. Open Tues., Thurs., Sat. eves.

2,000 RUGS—Domestic, Oriental, all sizes. Checker Clnrs. 6208 S. Racine. See ad So.

HOME FURNISHINGS AND FURNITURE.

General.

Johnson Furn. Co.
FURNITURE MART SAMPLES
Must Be Sold at Once
SAVE 40 TO 60%
DEALERS INVITED.
OPEN DAILY TILL 9 P. M.
2 pc. living room suites ....$17 to $95
Large lounge chairs ....$ 5 to $30
Occasional chairs, all styles .....$ 2 to $12
7-8-9 pc. dining room suites .....$25 to $89
3 pc. bedroom sets, all styles ...$17 to $95
5 pc. dinette sets ....$ 6 to $28
Wood beds, twin and full size...$ 3 to $12
Desks and secretaries ....$ 7 to $35
Dressers, chests, buffets, chinas..$ 7 to $23
Innerspring mattresses, special..........$4
TWIN STUDIO COUCHES ......$ 8 to $29
Gas ranges, floor samples ......$29 to $35
RUG SPECIALS.
9x12 rugs, all styles ....$8.50 to $45
9x12 solid tone and twist rugs..$13 to $45
TERMS ARRANGED.
At our 2 Showrooms,
203 E. OHIO
Entire Bldg. Del. 9020.
1 block east of Michigan at 600 North.
4750 Washington
AT CICERO-AV. COLUMBUS 9609.

Open Eves. to 9 P. M.
NOW OFFERED TO THE PUBLIC
FURN. MART SAMPLES
AT 40 TO 60% SAVINGS
Small deposit will hold any piece.
2 Lawson sofas..........$42.50
2 French sofas, brocatelle........$49.50
2 piece liv. room sets, odd sofas.$19 to $89
3 piece bedroom sets.........$22 to $80
7-8-9 piece dining room sets......$39 to $50
5 piece dinette sets..........$9 to $29
Better grade twin studio couches.$12 to $20
Odd beds, springs, or mattresses..$3 to $11
Kneehole and secretary desk.......$9 to $39
9x12 rugs.............$7.75 to $49
Floor and Table Lamps.......$1.50 to $8.50
Odd Dressers, Vanities, Buffets..$12 to $19
MANY OTHER PIECES TOO NUMEROUS TO MENTION.
TERMS ARRANGED.
HUDGIN FURN. DEL. 5824.
471 E. Ohio-st.
2 Blocks South Furn. Mart.
FREE PARKING.

BAER STORAGE FURN.—Parlor, dining, bedrm. sets, $29. 1927 MILWAUKEE-AV.

Central.

LINOLE'M LAID FREE—Felt base, 3c sq. ft. Inlaid, 79c sq. yd. We carry all brands. 4812 N. Western. Ard. 4100. Op. eves.

BEAU. 9x12 European orien. rug, like new. Sac. pr.; priv. Dear 9832 till 6 p. m.

MOD. parlor sets, $35; 3 rm. outfit, $98. Terms. Warehouse, 2525 Madison. Op. eves.

South Side.

6,500 YARDS CARPET.
210 yds.—Salt and pepper, perf.......90c yard
740 yds.—Bright red, perf.........$1.35 yard
3,200 yds.—Taupe, perf.............$1.35 yard
3,400 yds.—Rust, salt and pepper. $1.40 yd.
325 yds.—Blue, leaf, Wilton.......$2.45 yard
700 RUGS—USED—REMNANTS—All sizes. Hundreds of throw rugs and runners. ROYALTON RUG CO., 4727 COTTAGE GR.

1,000 NEW RUGS, 55% OFF.
New 6x9, 7x9, 8x10, 9x12, 10½x18.$10-$55
900 new or used—All sizes 2x4 to 12x30.
Unclaimed 6x9 to 9x12, 9x15, 9x18. $3-$27
74 orientals, $5-$75; 1,000 yds. crpt. 50c up.
CHECKER Cleaner Whse., 6208 S. Racine.

FLOOR samples—Job lots, odd living rm., bedroom, dining rm. suites. For sale cheap. This week. 5409 South Halsted.

SAMPLE RUGS AT BARGAIN PRICES. Klever Carpet Co., 4647 Cottage Grove-av. Open Tues., Thurs., and Sat. evenings.

NEW dom. rugs, $15-$20-$25; parlor, bedr., dining set, $39-$49; open eves. [terms] RAPP STGE. FURN., 5746 S. ASHLAND.

DUNN Bros. Storage Warehouse—Furniture for sale. 6714 Cottage Grove-avenue.

SAC. imported Oriental Rug, like new, $20. 3 piece Bedroom set, $30. 7839 S. Halsted.

SACR. immed. 5 rms. gorgeous furn., rugs, etc. Used 3 mos. Sep. Dealers. Mid. 8836.

UNCLAIMED FURNITURE & SAMPLES. Sell cheap. Always open. 746 E. 71st.

North Side.

MAPLE FURNITURE
Factory samples at 33⅓% to 50% off. Bunk beds only $10.95; Poster beds $3.95; Jenny Lind beds $4.95; Living room suites $27.50; Bedroom suites $39; Dinette suites $19.75. Big bargains, we deliver anywhere. Wallen-Fine's Outlet Store. 3330 N. Clark-street. Bittersweet 2339.

BRAMBACH GRAND, $93.
Sm. safe. French ant. secy., kneehole desk. Gov. Win. desk Bachara rugs. 1512 Howard.

REPOSSESSED 1-2-3 room furn., $59-$79-$99; tms.; $5 dn. Also odd pieces and rugs, cheap. 4342 Broadway. Evenings to 10.

SAC. Beau. 6 rms. Lvg., din., 2 bedrms. dinette, macl. Will sep. Dealers. Lak. V. 5634.

MUST sell immed.—Lvg. city, exquisite furn. 5 rms. Recently furn. Sell, sep. Rav. 6530

Northwest Side.

BRAND new J. Lind and 4 poster wd. beds. Mod. bed coil springs, mattresses, $4 ea.; twin innerspring studio couches, $15; 3 pc. bedrm. suites, $29.75; cash or tms. Chicago Bedding Co., 3327 Milwaukee. Pal 1331.

USED RUG MART.
SAMPLES—Brdlooms.-Unclaimed Throw Rugs to 12x18, $2-$50. Amer. Pneumatic Cleaners, 3920 Armitage. Op. Tu., Thur., Sat. eve.

BABY'S bed and dresser—English carriage stroller; reas.; fine cond. Ph. Kild. 6363.

West Side.

WALNUT DINING TABLE AND 6 CHAIRS; reasonable. Call Kedzie 2382.

COMPLETE furniture of 5 rm. apt. cd. cond., sacr. 2747 Wilcox, Nevada 8009.

DANCING SCHOOLS.

DANCE ALL STEPS BEGINNERS! Open 1 to 11; 7 priv. lessons, $5. Sunny Carroll. 2405 Lawrence. Longbeach 7973.

TEACH young or old to dance. 30 N. Dearborn, Rm. 1108, Ran. 0015. 1 hr. pri. $1.25.

LEARN TO DANCE—$1 priv. les.; 7 for $5. No appt. nec. 3361 Madison-st. Daily, Sun.

BALLRM dancing, beginners only, 1 hr. les. 75c. 10 for $4.50. Tomlinson. 177 N. State.

MEN, women—All ages, lrn. dance, brushup. Lady, rent. tch. 177 N. State. Day-Sun.11-11

TERMS OF SUBSCRIPTION OF THE TRIBUNE

Order for mail subscription must be accompanied by remittance to cover.

Rates in Illinois [outside Chicago]. Indiana, Iowa, Michigan, and Wisconsin:

Daily, without Sunday, one year, $5.00; six months, $2.50; three months, $1.25; two months, $1.00; one month 50 cents.

Daily, with Sunday, one year, $12.50; six months, $6.25; three months, $3.15.

Sunday only, one year, $7.50; one month, $1.00.

Rates of subscription in postal zones 3 and 4 [measured from Chicago] outside of Illinois, Indiana, Iowa, Michigan, and Wisconsin:

Daily, without Sunday, one year, $7.50; one month, $1.00.

Daily and Sunday, one year, $15.00; one month $2.00.

Rates of subscription in zones 5, 6, 7, and 8 [measured from Chicago], Canada, and Mexico:

Daily, without Sunday, per year $12.00; one month, $1.50.

Sunday only, one year, $7.50; one month, $1.00.

Daily and Sunday, one year, $19.50; one month, $2.50.

Foreign: Daily Tribune only, $25.00 per year; with Sunday, $42.00 per year.

Give postoffice address in full including county and state. Remit in express money order, draft, or in registered letter at our risk to the Tribune company, publishers, Tribune Square, Chicago.

We cannot be responsible for currency sent thru the mail.

Persons wishing to take The Tribune by carrier may order it by postal card or telephone Superior 0100. When delivery is irregular make complaint.

All unsolicited manuscripts, articles, letters, and pictures sent to The Tribune are sent at the owner's risk, and The Tribune company expressly repudiates any liability or responsibility for their safe custody or return.

MEMBER OF THE ASSOCIATED PRESS.

The Associated Press is exclusively entitled to the use for publication of all news dispatches credited to it or not otherwise credited to this paper, and also to the local news published herein. All rights of republication of special dispatches herein also are reserved.

Crowd Attacks Sect Members for Refusing to Salute Flag—Nazis Drive Deeper as French Cabinet Falls

Part of crowd in Litchfield, Ill., which watched state police remove members of Jehovah's Witnesses from jail (at left) to take them to Hillsboro yesterday. The townspeople had attacked members of the sect for refusing to salute flag.
[Associated Press Wirephoto.]
(Story on page 9.)

Crowd in the Dan Ryan woods listening to singing of the Metropolitan church choir, directed by J. Wesley Jones, yesterday evening. The concert was one of three held in forest preserve districts yesterday for the first time this year.
[TRIBUNE Photo.]
(Story on page 13.)

[Associated Press Wirephoto: By radio from Berlin.]

This picture, the German censor said, shows Parisians flocking to a Nazi Fieseler "Storch" plane which had just landed in the Place de la Concorde in the heart of Paris after occupation of the city by German troops.

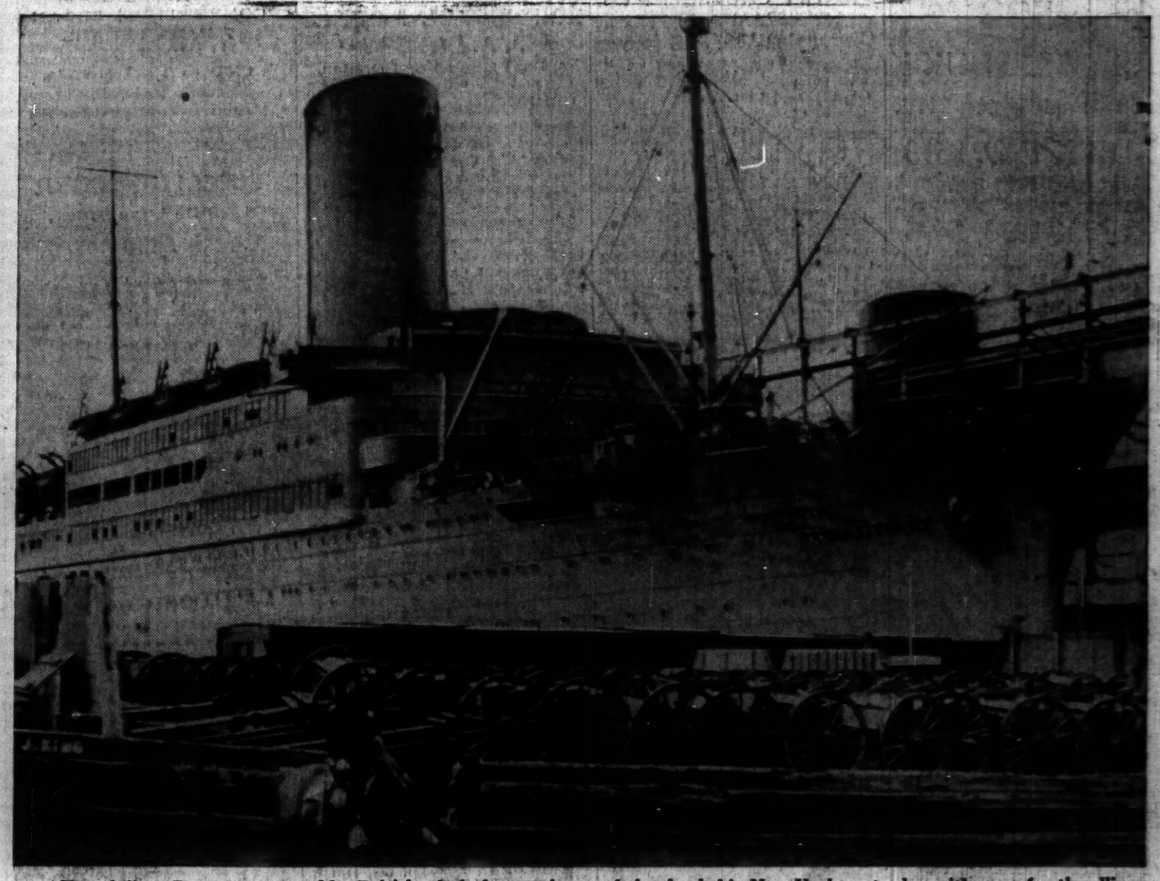

French liner Pasteur, operated by British admiralty, as she was being loaded in New York yesterday with arms for the allies. In foreground are carriages for 75 millimeter guns. Officials warded off visitors as longshoremen loaded ships.
[Associated Press Wirephoto.]
(Story on page 5.)

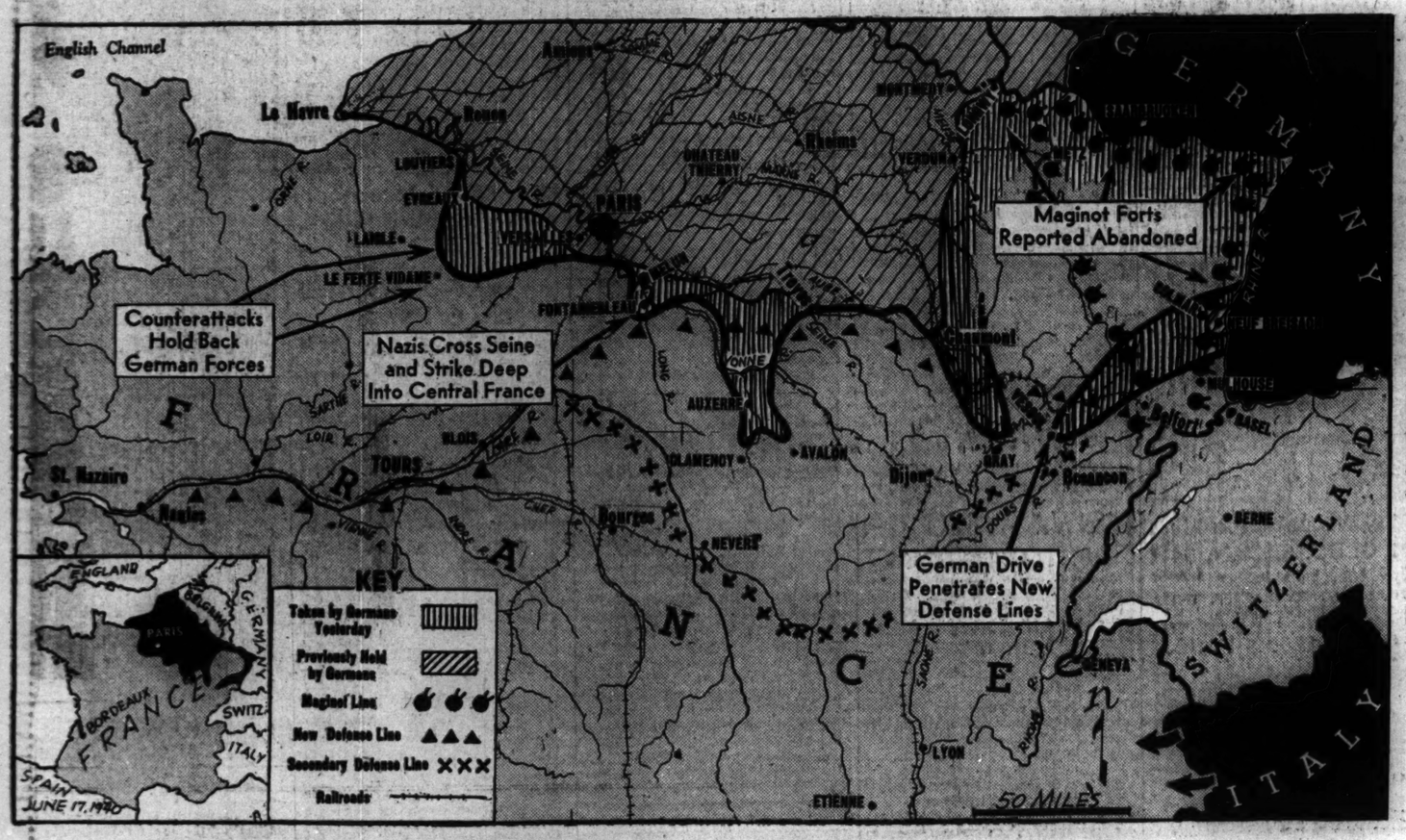

Map showing gains made by German armies in France yesterday as the cabinet of Premier Paul Reynaud fell and was replaced by one headed by Marshal Henri Petain. Inset map shows how the territory (black) now occupied by Nazi forces compares with France as a whole.
(Stories on page 1.)

[Associated Press Wirephoto.]

German troops with French prisoners outside palace of Versailles, near Paris. Treaty ending world war was signed there. Picture flown to Berlin, then radioed to United States.